Tonight and Thursday:
Cloudy, showers, mild

Victoria Times

Classified 386-2121
News 382-3131

96th YEAR, No. 212 ★ VICTORIA, BRITISH COLUMBIA, WEDNESDAY, FEBRUARY 20, 1980 20 CENTS DAILY, 30 CENTS SATURDAY

Battered Calif. bracing for more





High surf and mudslides combined to topple Malibu beach house into sea while mud nearly buries car in Los Angeles

Times News Services

LOS ANGELES — A state of emergency has been declared and the National Guard placed on alert in most of southern California, inundated by a week-long series of devastating storms that have left at least 27 persons dead and four others missing. Total storm damage is estimated at $300 million.

At least 27 homes have been destroyed, and another 760 have been damaged. Hundreds of vehicles have been destroyed or damaged, and 4,500 persons have been evacuated.

A Malibu home toppled into the Pacific Ocean and others were overrun by mud or threatened by pounding surf as weary citizens braced today for its sixth rainstorm in a week.

Thousands of persons were forced to flee as mudslides and walls of water up to 4½ metres high destroyed or threatened homes. Almost 100,000 of citizens in northern California were without power.

As water cascaded over the tops of dams in Utah and levees crumbled in southern California, a tornado struck near an airliner taking on passengers in Fresno, Calif.

"It was just like a big hand coming out of the sky," said James Cost, who saw the twister strike the Airport Picadilly Inn. "It just scooped up everything in sight and threw it around."

A hotel worker said "a few guests were pretty well shaken up, but no one was hurt." Three to five inches of three-quarter inch hail also hit the airfield.

Food shortages were reported north of downtown Los Angeles in the Topanga Canyon, where a 4½-metre wall of water gushed through the exclusive neighborhood.

Traffic jams stretched for 15 kilometres in Phoenix, Ariz., after the usually dry Salt River flooded even more, cutting the number of crossings to two from 10.

Estimated property damage in southern California is running at $252 million. Crop damage so far in the fertile region that supplies much of the winter lettuce and citrus in the United States was estimated at $26 million.

Arizona officials estimated damage at $40 million; and Utah officials, more than $1 million.

Rainfall in Los Angeles since Feb. 13, when the storms began, has measured 29.5 centimetre, pushing the total for the season to 52 cm, almost 27 cm more than normal.

Agricultural officials said hard-hit crops in southern California included citrus, strawberries, broccoli, cabbage, lettuce and flowers. Irrigation systems suffered $10 million damage, they said.

Heavy snow warnings were posted for the Colorado Rockies where six inches of snow was expected.

Gov. Jerry Brown put 18,000 National Guard troops on standby alert to provide assistance in air and ground transportation and flood control. Another 1,000 members of the state's Civilian Conservation Corps also were put on standby.

Produce prices to go sky high?

By PAUL MINVIELLE

Floods that have devastated southern California fruit and vegetable crop areas could send prices here skyrocketing within 10 days according to a B.C. agriculture ministry spokesman.

"We get a tremendous amount of products from California at this time of year," said Jim Alcock, supervisor of market information, who monitors California weather, crop and market information.

California agriculture officials report that hard-hit crops in the southern part of the state include citrus, strawberries, broccoli, cabbage, lettuce and flowers.

B.C. currently is importing large quantities of California asparagus, broccoli, cabbage, carrots, cauliflower, celery and lettuce.

As an example of what could happen, Alcock cited floods which coincided with lettuce planting around last Christmas in California.

Lettuce, which was normally sold at a wholesale level here for $3 to $4.50 a case, rocketed to $18 and $20 a case, resulting in per head prices to the consumer of $1.20 and more.

Alcock said however, he does not think the devastation in California will be sufficient to dry up supplies completely.

Could local producers pick up the slack?

"We certainly have the capacity to supply all our needs within our production season," Alcock said, "but not at this time."

It's official: U.S. boycotts Games

Times News Services

The United States will boycott the Olympic games in Moscow this summer since there is "no sign whatsoever" of a Soviet withdrawal from Afghanistan, State Department spokesman Hodding Carter said today in Bonn, West Germany.

He indicated U.S. willingness to talk with Moscow about Soviet troop withdrawals, but stressed Washington's response to the Soviet invasion "is not a short-term commitment to band-aid action and quick fixes or an attempt to come up with what amounts to a public relations gimmick, which will be forgotten tomorrow, but is instead a response to what is seen as a long-term problem."

U.S. officials stressed the response included holding firm to a boycott of the Moscow Olympic Games. President Carter's Feb. 20 deadline for Soviet withdrawal from Afghanistan expired today.

Asked if the U.S. Olympic Committee would go along with a boycott, Carter said the committee "understands the government's position. The government has no doubt about what the organization, what American citizens who happen to be athletes . . . will do under the circumstances."

A White House source, who has been involved in the administration's efforts to win international support for Carter's policy, said that "about 50 governments publicly and privately seem to be in favor" of the boycott.

He refused to name all the states, but said they include European allies as well as Canada, New Zealand and Australia. He said the list also includes at least two African states and most Islamic countries, which are upset over the occupation of Afghanistan.

However, Liberal insiders said Tuesday Prime Minister-designate Pierre Trudeau will likely wait until close to May 24 before deciding whether to support Carter's boycott call. Prime Minister Clark said before his government was defeated Monday that he would ask Canadian athletes to boycott the Moscow Games if Soviet soldiers were still in Afghanistan today.

U.S. State Secretary Cyrus Vance and Chancellor Helmut Schmidt of West Germany met for more than three hours today in an effort to co-ordinate a response to the Soviet intervention in Afghanistan. But Schmidt refused to commit his country to the proposed boycott of the Moscow Olympics.

See CANADIAN page 2

ON THE INSIDE

Racquet club stays private

The Racquet Club of Victoria has been sold to a Vancouver firm but it will remain a private recreation facility. Page 13.

CTV poll almost right on

A day after the Liberals rolled to a majority government, the CTV network had reason to crow — the poll it conducted during the last week of the campaign was almost right on. Page 32.

$301M improvement

British Columbia Telephone Co. announced today it plans to spend $301 million during 1980 on improvements to telecommunications facilities. Page 34.

Bani-Sadr approves

Iranian President Bani-Sadr has approved a U.N. commission to investigate the deposed shah, but departure of the panel from Geneva has been delayed until the weekend. Page 54.

U.K. moves on unions

Britain's Conservative government, plagued by strikes, high inflation and rising unemployment, moved Tuesday to curb union power by restricting secondary picketing. Page 55.

Ceasefire killing

Attackers shot and bayonetted to death a Swiss priest, the second missionary to be slain in Rhodesia since the ceasefire went into effect. Page 56.

INDEX

Births	45	Finance	6-9
Capital Scene	39	Gardening	54
Classified	45-53	Lifestyles	41-44
Comics	36	People	44
Deaths	53	Prairies	30
Entertainment	24	Sports	14-19

Payoff puzzle details

Detailed solution to the Prevue Payoff Puzzle of Feb. 9 has arrived and appears today on page 54.

Towboat strike looms

A large portion of B.C.'s towboat industry could be shut down by the end of the week — halting heating oil shipments to Vancouver Island — unless a contract agreement is reached for 550 cooks, deckhands and oilers.

The Canadian Brotherhood of Railway, Transport and General Workers served 72-hour strike notice Tuesday after rejecting the latest offer from 12 towboat companies.

A strike would halt 70 per cent of all coastal tug operations, including the movement of oil to the island and lumber, chemicals and wood chips to many coastal mills.

Union pickets also would affect thousands of waterfront union members. The B.C. Federation of Labor is planning a meeting with all affiliated unions that might be affected by the picket action.

The CBRT did not have to serve 72-hour strike notice because the towboat companies come under federal labor law.

However, the union decided to conform with the federation of labor's policy of giving notice so that other unions affected would be aware of the situation.

The latest offer from the Council of Marine Carriers, representing the towboat companies, was for a $1-an-hour general increase each year of a two-year agreement.

The contract would be retroactive to Oct. 31, 1979 and would include increases in several job categories.

Joe to hand the tiller to Pierre next week

Times News Services

OTTAWA — Prime Minister Joe Clark meets with his cabinet today to prepare next week's transition of power over to Pierre Elliott Trudeau's Liberal party.

Clark, who was given a tumultuous, tear-filled welcome Tuesday by a crowd of supporters at Ottawa's international airport after flying in from Edmonton, plans to turn over the reins of power to Trudeau early next week.

During the five-hour flight to Ottawa, Clark's press secretary, Jock Osler, told reporters that Clark would resign his Conservative government Monday or Tuesday.

Gov.-Gen. Ed Schreyer, who would normally officiate at the swearing-in ceremonies for the new government, is resting comfortably today at the National Defence Medical Centre where he underwent emergency surgery Tuesday for the removal of a portion of inflamed intestine.

His office said Gov.-Gen. Schreyer spent a good night "and actually his condition is excellent because he's in good health."

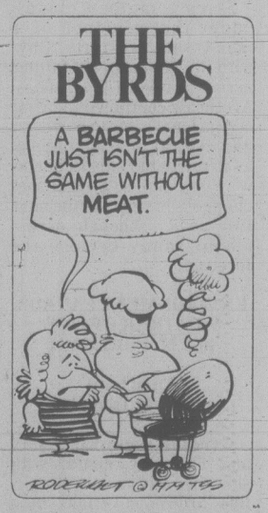
Meanwhile, Alberta Premier Peter Lougheed said today in Edmonton he will reject any oil pricing offer from the new Liberal government unless benefits to the province are at least equal to the tentative agreement reached with the Conservatives.

$20,000 disco hop

NEW YORK (AP) — Margaret Trudeau, whose appearances at New York discos sent photographers racing for their flash bulbs, is reported flying to Tokyo next month to open a disco-restaurant there.

The Daily News says Mrs. Trudeau will be paid $20,000 for three appearances at the Night Story restaurant-disco when she arrives March 3. She only has to dance, *The News* says, and give no interviews.

However, the estranged wife of Canadian Prime Minister-designate Pierre Trudeau will continue to maintain the low profile she established during her husband's comeback campaign.



Chain letter like wildfire

By DEREK SIDENIUS

A chain letter that costs $100 and promises buyers up to $224,000 in return is spreading like wildfire throughout B.C.

Police say the letter is illegal but authorities appear powerless to stop it.

The letter, containing a list of 12 names, has been circulating for at least a month and has been reported in Nanaimo, Campbell River, Duncan, Powell River, most of Greater Victoria and Vancouver as well as several interior cities.

It has also cropped up on the Prairies, the western U.S. and even Hawaii where it has been purchased by vacationers.

A spokesman at RCMP headquarters in Victoria said most detachments on the Island have known about the letter for some time but no investigation has been launched because no one has complained about the scheme.

Saanich police Insp. Robin Stewart said he's heard rumors of the letter and Det. Ken Horsman of the city police fraud squad said he's received two anonymous calls in the past week from persons inquiring about the legality of the operation.

Neil McDiarmid, associate deputy attorney-general in charge of criminal justice, says the scheme is illegal and a violation of section 189 of the Criminal Code.

The law makes it an offence for anyone to participate in a scheme in which a participant puts up a sum of money in hopes of a bigger return. Such a scheme becomes a quasi-lottery.

Persons convicted could face a prison sentence of up to two years.

But that hasn't deterred gullible people from taking part.

The letter and list cost $100. Half is sent by mail to the person whose name is at the top of the list and the other half is paid directly to the seller.

The buyer scratches out the name at the top, adds his own to the bottom, makes out two copies and sells the new lists for $50 each.

But a mathematician at the University of Victoria says the process is a geometric progession with mind-boggling results.

Each sale doubles the number of lists. By the time the 12th name reaches the

See CHAIN LETTER page 2

THE OUTCASTS — **by Ben Wicks**



Chain letter spreading like wildfire in B.C.

Continued from page 1

top, it would be on 4,496 lists worth $224,800, the amount promised in the letter.

But, he said, the pyramiding effect would continue. If the first person to add his name winds up on 4,496 lists, the second would wind up on 8,992 lists, worth $449,600 and the third person, 17,984 lists worth $899,200.

By the time the 12th person made it to the top — one complete cycle — his name would be on 9,207,808 lists worth $460,390,400.

Provided the chain is not broken, only the first 12 to 14 persons on the list could ever hope to benefit, he said.

But if the chain is broken, then new lists can surface and the cycle can begin anew.

No one knows how much money is being made by person who've signed onto the scheme.

There have been reports of a person in Portland, Ore. receiving $90,000 and a woman in Victoria is said to have amassed $12,000.

A Duncan man who asked not to be named said in an interview he's received $2,000 so far.

The man bought his letter 13 days ago and within six hours had sold it to two friends.

The letter said he shouldn't expect to start getting any money until 12 days later but he said he received his first $50 bill after only three days.

He noted the letter states that "this concept falls within all current laws and has received approval from legal counsel," and accepted the statement at face value.

Horsman said the chain letter is a perennial con game in which only a few ever benefit.

"There are all sorts of fraud scams and this is one of the biggest."

He said a person buying in has no way of knowing whether or not the first 12 names on the list are fictitious.

Gas station, grocery store holdup targets

A city service station and an Esquimalt grocery store were held up Tuesday night.

Victoria police said a tall man armed with a handgun robbed the Humber Green Gulf station at Douglas and Government at 6:24 p.m. and escaped with $200.

Police said the bandit is in his mid-20s with brown eyes and long, dark hair tied in a pony tail. He wore a black and white jacket.

Two hours later a knife-wielding youth robbed AB Grocery, 526 Head, of $100.

Tito feels better but still grave

BELGRADE (AP) — President Tito's doctors said today the 87-year-old Yugoslav leader felt better following a peaceful night's rest, but his actual condition remained grave and without change.

A medical bulletin made no specific mention of the heart or kidney weaknesses which developed after the amputation of Tito's left leg Jan. 20.

Meanwhile, control of the country already has passed into the hands of a collective leadership made up of a nine-man presidency and a 23-member group in charge of the Communist party.

Members of the presidency met Tuesday.

The meeting was presided over by Lazar Kolisevski, the 66-year-old vice-president who would become its president if Tito dies.

Booze ad ban in Territories

YELLOWKNIFE, N.W.T. (CP) — The Northwest Territories legislature voted Tuesday to ban all liquor advertisements on the Canadian Broadcasting Corp.'s northern radio and television service.

The ban was suggested by Dennis Patterson, a representative of Frobisher Bay who said the CBC broadcast service is virtually the only medium promoting the sale of liquor in eastern Arctic communities.

Most Arctic communities strictly prohibit the sale of alcohol or greatly restrict its use.

Canadian boycott left up to Pierre

Continued from page 1

advising the politburo at this very moment that only 200,000 more men would enable them to see the light at the end of the tunnel," one Western diplomat commented.

Western intelligence reports estimate that sabotage, sniping, bomb attacks, ambushes and hit-and-run raids by the anti-Communist Moslem guerrillas cost the Soviet army at least 3,000 casualities in the first two months of its Afghanistan intervention, including between 600 and 800 men killed.

The Afghan army, estimated at 100,000 men before the Soviet intervention in late December, is believed to have been cut in half through desertions, purges and guerrilla action. And Soviet-trained Afghan soldiers have shown little enthusiasm for fighting the rebels.

Vance is on a four-nation tour of Western Europe to try to gain support for U.S. Afghan policies. He is also scheduled to go to Rome, Paris and London.

In London, Prime Minister Margaret Thatcher said Tuesday night that if British athletes go to the Summer Olympic Games in Moscow while Soviet troops are still in Afghanistan it will be seen as condoning an international crime.

In the toughest line she has taken over the Olympics, she asked the British Olympic Association to accept the Conservative government's advice that British athletes should not go to Moscow this summer.

In Moscow, the U.S.-set deadline passed without comment.

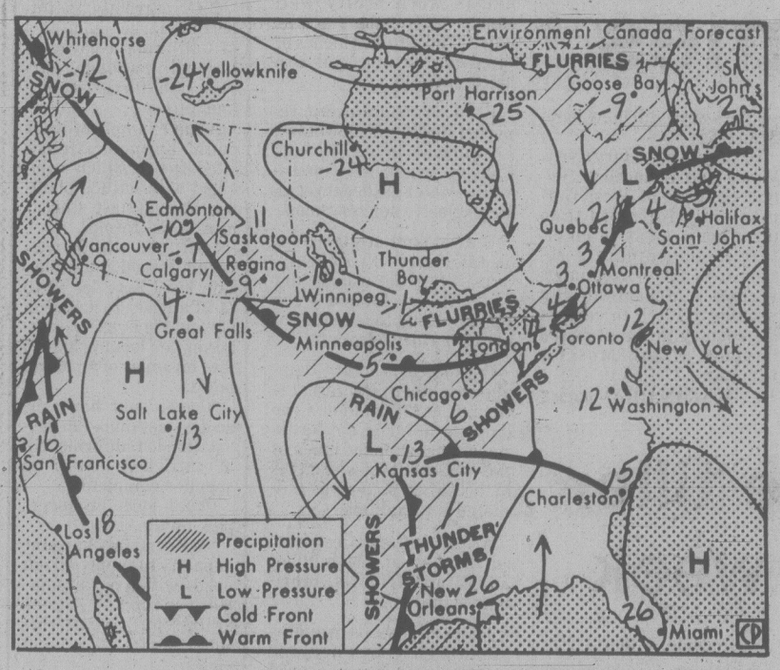
The Soviet news media previously charged the U.S. president with attempting to blackmail the Soviet Union and insisted pressure from the United States would not affect Soviet foreign policy objectives. But the Russians never reported the deadline Carter had set — or its link with American participation in the Summer Olympics.

There were persistent rumors in the Afghan capital that the Russians might stage a token withdrawal of a few thousand men, but it did not materialize.

Some Western diplomats here now speculate the Russians and the Soviet-backed Afghan government will not be able to put down a 21-month rebellion by Moslem insurgents without even greater numbers of troops being sent into Afghanistan from the Soviet Union.

"There must be some military experts in the Kremlin

the weather



Map valid until noon Thursday

Skies remained cloudy under the influence of a moist southwesterly flow with intermitent rain falling across southern B.C. today Arctic air continued to bring occassional snow to northern and central interior regions as it retreated slowly northwards. No significant change is in sight for the next two days, although occassional sunny breaks are forecast.

ENVIRONMENT CANADA WEATHER OFFICE 10 A.M. FORECAST

Valid until midnight Thursday

Greater Victoria: Today and Thursday, cloudy with showers. A few sunny breaks this afternoon. Highs both days near 10. Lows tonight near 5.

Greater Vancouver, Lower Mainland, East Vancouver Island: Today and Thursday, cloudy with a few showers. Some sunny breaks this afternoon. Highs both days 9 to 12. Lows tonight 3 to 5.

North and West Vancouver Island: Today and Thursday, cloudy with a few showers and some sunny periods. Highs both days 8 to 10. Lows tonight 3 to 5.

TEMPERATURES
Yesterday

	Max.	Min.	Prcp.
Victoria	10	— 7	0.6
Normal	8	3	—

One Year Ago			
Victoria	8	2	0.8
Across Canada			
Prince Rupert	4	— 2	14.2
Prince George	— 8	—15	3.5
Port Hardy	9	3	1.0
Terrace	— 3	— 5	—
Tofino	9	3	0.6
Comox	10	2	—
Vancouver	12	6	0.2
Cranbrook	7	0	—
Williams Lake	— 2	— 9	—
Fort Nelson	—19	—22	2.8
Peace River	—17	—19	2.0
Edmonton	—12	—22	1.9
Calgary	—12	—18	—
Lethbridge	— 8	—13	1.2
Medicine Hat	— 5	—12	—
N. Battleford	—13	—19	1.1
Saskatoon	—13	—17	1.0
Swift Current	— 6	— 9	0.4
Prince Albert	—13	—17	1.5
Regina	— 8	—10	1.0
Brandon	—11	—15	1.0
Winnipeg	—11	—12	0.2
The Pas	—14	—20	0.2
Kenora	— 6	—10	0.4
Thunder Bay	— 4	— 4	4.2
Toronto	3	— 1	—
Ottawa	1	— 1	1.8
Montreal	1	— 1	—
Quebec	— 1	— 6	1.2
Halifax	4	— 3	—
Charlottetown	3	— 5	—
St. John's	0	— 2	0.2
Yellowknife	—27	—36	—
Inuvik	—28	—39	—
United States			
Seattle	11	4	8.4
Spokane	11	2	3.3
Portland	11	5	1.3
San Francisco	16	9	13.0
Los Angeles	18	13	13.7
Phoenix	22	12	12.4
New York	7	— 1	—

World Temperatures
Amsterdam 7 -2; Athens 13 6; Bahrain 18 16; Bangkok 32 26; Beirut 15 9; Belgrade 5 -1; Berlin 5 -1; Bogota 21 11; Brussels 8 5; Buenos Aires 25 19; Cairo 18 10; Caracas 29 15; Copenhagen 2 -1; Dublin 9 5; Frankfurt 7 -3; Geneva 6 -1; Helsinki 3 1; Hong Kong 19 16; Honolulu 26 15; Jakarta 31 23; Jerusalem 12 6; Johannesburg 23 15; Kiev -2 -14; Kuala Lumpur 33 22; Lima 27 23; Lisbon 18 11; London 10 3; Madrid 11 6; Manila 33 20; Mexico City 25 10; Moscow -5 -12; New Delhi 28 11; Nicosia 16 3; Oslo 0 -3; Paris 12 3; Perth 26 17; Rio 32 21; Rome 12 -1; San Juan 32 24; Sao Paulo 21 18; Seoul 7 -4; Singapore 32 24; Stockholm -1 -3; Sydney 30 21; Taipei 22 17; Tel Aviv 16 10; Tokyo 33 20; Vienna 3 -1

CITY'S WEATHER RECORD

Sunshine Feb.	27.0 hrs.
Last Feb.	42.6 hrs.
Normal (30 years)	58.1 hrs.
Sunshine, 1980	120.4 hrs.
Last year	152.4 hrs.
Normal (30 yrs.)	128.8 hrs.
Precipitation Feb.	23.8
Last Feb.	66.5 mm
Normal (30 years)	53.9 mm
Precipitation, 1980	100.4 mm
Last year	86.5 mm
Normal (30 years)	161.8 mm

Sunrise, Sunset Thursday
(Pacific Standard Time)
Sunrise 07:13 Set 17:42

Moonrise, Moonset Thursday
(Pacific Standard Time)
Moonrise 09:45 Set 23:35

TIDES AT VICTORIA
(Tides listed are Pacific Standard Time)

	Time	Ht	Time	Ht	Time	Ht	Time	Ht
	H M	Ft.	H M	Ft.	H M	Ft.	H M	Ft.
20	0555	8.7	1215	4.5	1800	6.9		
21	0000	4.9	0640	8.8	1325	-4.0	2000	6.5
22	0050	5.9	0705	8.8	1445	3.6	2330	6.9
23	0140	6.7	0800	8.7	1600	3.2		
24	0120	7.4	0250	7.4	0840	8.6	1705	2.9
25	0220	7.9	0430	7.7	0930	8.4	1750	2.7
26	0310	8.1	0600	7.7	1040	8.3	1830	2.6

TIDES AT SOOKE

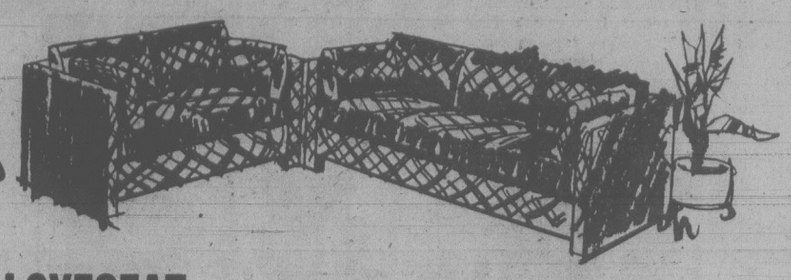
	Time	Ht	Time	Ht	Time	Ht	Time	Ht
	H M	Ft.	H M	Ft.	H M	Ft.	H M	Ft.
20	0500	9.0	1130	4.6	1710	7.7	2305	4.7
21	0535	9.3	1240	4.3	1820	7.1	2340	5.6
22	0625	9.4	1350	4.1	2005	6.7	2356	6.3
23	0705	9.4	1505	3.8	2130	6.8		
24	0130	6.9	0800	9.3	1610	3.6	2300	7.3
25	0300	7.3	0845	9.2	1705	3.3		
26	0120	7.6	0400	7.4	0940	9.1	1755	3.0

TIDES AT FULFORD HARBOUR

	Time	Ht	Time	Ht	Time	Ht	Time	Ht
	H M	Ft.	H M	Ft.	H M	Ft.	H M	Ft.
20	0100	4.6	0750	11.2	1425	4.9	2040	9.1
21	0155	5.9	0830	11.1	1525	4.3	2200	8.9
22	0255	7.1	0910	11.0	1625	3.9	2350	9.1
23	0400	8.2	0950	10.6	1730	3.6		
24	0130	9.7	0450	8.8	1035	10.2	1830	3.3
25	0245	10.2	0715	8.9	1130	9.8	1915	3.2
26	0335	10.6	0840	8.7	1240	9.6	2010	3.1

SHOP AND SAVE
WITH THESE GREAT VALUES FROM STANDARD

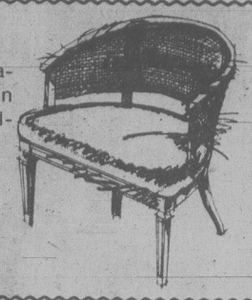
3 DAYS ONLY



KUBUS SOFA and LOVESEAT
Delightful to relax in — so soft and comfortable. Easy to live with modern styling. Reversible cushions in the seat and back. Three colours to choose from — toast, rust and linen.
SALE 799.00
SAVE 120.00

SAVE 600.00
6-PIECE DINING ROOM SUITE
By Dixie. 2 Only. China cabinet, oval dining table, 41"x57" plus two 12" leaves, 3 side chairs and one arm chair. First come, first served. now for only 3 days.
SALE 1900.00

SAVE 20.00
Traditional styled occasional chair with woven cane back and upholstered seat.



SALE 119.00

SAVE UP TO 84.00
SWIVEL ROCKERS
Assorted colours and stylings by Berkline
SALE 145.00

SAVE 20.00
BERKLINE RECLINERS
Three styles, 3-position recliners upholstered in a sturdy tweed upholstery.
SALE 139.00

SAVE OVER 50.00
3-PIECE BEDROOM SUITE
Walnut finish, modern styling. Triple dresser with large framed mirror, 5-drawer chest and panel headboard.
3-DAY SPECIAL
SALE 499.00

SAVE 10.00 each
BOOKSHELVES
Save 10.00 on each of these bookshelves. Modern, versatile and durable with loads of space, adjustable shelves. Nordic pecan finish. Open bookshelves 10"x24"x68" high. SALE 59.00
Wall unit with open adjustable shelves and two doors for enclosed storage. 10"x24"x68" high. SALE 69.00

SPECIAL SAVINGS
DRAPERY FABRICS

SPECIAL OFFER
VELVET BOLT ENDS
Better shop early for this feature value. Useful pieces of fine quality velvet to accent your decor. Colors of bronze, olive, avocado, gold, brown, mulberry, dusty rose and French blue. 48" wide. 2-6 yd. lengths.
EXTRA SPECIAL SALE
7.98 yd.

ASSORTED TEXTURED DRAPERY SATINS
A rare value indeed is this group of first quality soft hanging textured satins in stripes and plain colours. Be sure to include some of these in your decorative home planning. 48" wide. Reg. to 14.96 yd.
EXTRA SPECIAL
6.98 yd.

TRIAD COLLECTION
MADE IN ENGLAND PRINTED COTTONS
FEATURE SPECIAL
This beautiful collection expresses the latest and widely differing ideas of American and European designers. Scores of acclaimed designs to mix and match throughout the home. Fine count washable cotton and vat dyed and preshrunk. 48" wide. Reg. 20.00 yd. ..... EXTRA SPECIAL 13.98 yd.

SPECIAL SAVINGS
DAVENO AND CHAIR



Here is your chance to save on a two-piece Daveno and chair. Choice of fabrics. Place to store bedding. Regular Price 345.00.
SAVE 76.00
SALE 269.00
★ FREE DELIVERY
★ EASY CREDIT TERMS
★ 3-PAYMENT, NO-INTEREST PLAN

SPECIAL SAVINGS
Jordans
ON OUR 5th FLOOR

STANDARD FURNITURE
737 YATES ST. 382-5111
2-20

McKitka wanted $100,000: ex-MLA

NEW WESTMINSTER (CP) — A former Social Credit MLA told a B.C. Supreme Court jury Tuesday that when he and former Surrey mayor Ed McKitka were discussing a commercial development in the municipality McKitka asked him "What's in it for me?"

Ray Loewen, formerly the MLA for Burnaby-Edmonds, said the conversation occurred in May, 1977, when the two met on the street and stopped to discuss the commercial development Loewen was attempting to build.

Loewen said he tried to make light of McKitka's remark and replied: "I don't mind helping you in your election campaign."

He said McKitka replied: "That's not what I mean. I want $100,000 in my bank account after I leave office."

McKitka, now a Surrey alderman, faces nine criminal charges related to property speculation.



Allan Fotheringham

Reincarnation of Laurier?

OTTAWA — He was, when elected, a shining hero, a demigod, or at least a knight *sans peur* and almost *sans reproche*.

There was something in this, as in all myths, but not nearly as much as his worshippers supposed and they worshipped him for the least of his achievements, neglecting the greatest. Usually he has been painted larger than life because his stature was inflated.

In intellect and learning he outranked all who came before and after him.

Trudeau?

No, Laurier, as painted in the evocative words of Bruce Hutchison.

That would be the Laurier who, like Trudeau, won four elections: "The man indeed was bigger than his measurable public work. His supreme achievement was himself — a spirit of moral grandeur unique in the Canadian breed."

It's been noted before, but the uncanny parallels between the two prime ministers, three-quarters of a century apart, become even more striking this week on a re-reading of Hutchison's fine book called *Mr. Prime Minister*.

"By the immeasurable dimensions of character none of our prime ministers could equal the serene, inward nobility of Laurier (Trudeau) . . . his delicate, feminine touch, his mystical power over other men, his personal charisma.

★ ★ ★

"But he had great faults, too. Laurier-Trudeau "had touches of Machiavelli well obscured by the look of Galahad. He was part saint, part autocrat and part actor. In short, a human being."

Laurier-Trudeau was loved, only this side of idolatry, for his spirit. His weaknesses — none of the flesh — were generally ignored.

All this was written in 1964, before Pierre Trudeau had been heard of by anyone outside Quebec, four years before he vaulted into the prime minister's chair.

Laurier-Trudeau practised politics, often with scant scruple, according to the rules, but he lived alone in his own world and his exquisite manners were used as an invisible boundary which even the closest friend could never cross.

Laurier-Trudeau, "though always the leading figure on any stage and jealous of the spotlight, was a spiritual recluse, an intellectual admirer of Parliament but by inclination a remote orator and executive who usually left the parliamentary routine to his lieutenants."

Our friend Laurier-Trudeau disliked detail and thought best only when he was thinking in broad contour. In delicious irony: "When he attempted to re-organize the Canadian National Railway system he produced a costly botch."

More? "As in no other prime minister, his oratory revealed the man." Laurier-Trudeau's speeches "may not have been bigger than his mind, but they were far bigger than the mind or means of Canada."

"The right word came trippingly to his tongue, in French or English. Uusally extemporaneous, his major speeches seemed to be built by an architect, stone on stone."

Laurier-Trudeau reveled in language as an artist might revel in paint. It was his natural medium. But it depended as much on his pipe-organ voice, his delicious accent, gestures and presence as on his words.

The arrival of Laurier-Trudeau seemed to change everything. In fact, the world was changing and he was borne on a rising tide. His look, of itself, inspired confidence and then reverence.

He had his sorrows, "supportable only by his religion and a private life of ascetic purity."

A strictly classical and literary upbringing produced a deep and abiding scholarship. "Not by the artificial definition of birth but by the sure imprint of nature, "Laurier-Trudeau had become a gentleman, the supreme Canadian gentleman of his time. Beside him, all other politicians were to seem somewhat barbarous."

He edited a paper that antagonized the local priests by its radicalism. He was established as the leader of the moderate Quebec centre, the man who could reconcile the extremes of left and right.

★ ★ ★

Though a French-Canadian and spokesman of a supposedly conquered race, he had become perhaps the most ardent advocate and interpreter of the British parliamentary system in Canada. Its history, its laws, its lore and inner working fascinated him.

His cabinet appointments "had demonstrated that he was not a gorgeous dilettante, as many friends and enemies supposed, but a man of ruthless will. He intended to be and already was the boss."

More? "The fact that the head of government was never a liberal in 20th-century terms but a pretty conservative Whig of the nineteenth . . . escaped the public on the birthday of the new Liberalism."

The end of this dual personality? Elected in 1896, a Laurier who had passed three score years and ten in 1911 — "defeated by the dishonesty of political strategists, by the honesty of the average voter and by the age of his government, the old man retired with the dignity expected of him — no bitterness, no excuses, no explanations."

Is this beginning to sound like an old movie?

FP News Services

Non-union help costs $70,000

VANCOUVER (CP) — An Okanagan Valley fencing company has agreed to pay $70,000 into a union's coffers for using non-union employees of two associated companies on union work.

In a rare case before the B.C. Labor Relations Board, Southern Interior Fencing Ltd. of Kelowna, certified by the Ironworkers Union, local 79, agreed to make the payment for having used non-union workers of Lynx Brand Fence Products Ltd. and MJM Steel Ltd. on construction of commercial and industrial fencing.

The union filed complaints with the board which were eventually dismissed when the parties agreed to a consent order by a panel headed by board vice-chairman Jack Moore.

Under this agreement, the non-union companies must stay out of the jurisdiction set out in the Ironworkers collective agreement with Southern Interior.

Southern Interior agreed to stop sub-contracting this work to the other two firms which now are limited to private residential fencing.

The $70,000 is compensation for lost income of the Ironworkers.

b.c. briefs

Grit gap worry to Volrich

VANCOUVER (CP) — Mayor Jack Volrich is inviting his counterparts in Edmonton, Calgary and Regina to form a regional committee to lobby western Canadian interests in Ottawa. Volrich said Tuesday the Liberal shutout in Monday's federal election leaves a serious gap in communications and relations between Ottawa and Western Canada. There were no Liberals elected west of Manitoba. Volrich said the gap could be closed by regular meetings between the four mayors, prime minister-elect Pierre Trudeau and Ray Perrault, a Liberal senator from B.C.

ICBC agents getting $3 a policy

The government-owned Insurance Corp. of B.C. will pay agents $3 for each renewal of basic and compulsory automobile insurance, under the 1980 schedule of agents' fees and commissions. The agents get $5 a transaction for each mid-term and new-plate policy, $2 for each finance contract and 10 per cent of the premium for all optional and special coverage.

Pair presumed drowned at Ucluelet

UCLUELET (CP) — RCMP called off a search Tuesday for two men missing since Sunday near this western Vancouver Island community. A police spokesman said Robert William Harrigan, 30, Robert Laidlow, both of Ucluelet, are presumed drowned.

$200 a month for victim's family

VANCOUVER (CP) — The widow and two children of a 25-year-old Prince George man who was fatally stabbed at a private residence have been awarded $200 a month under the Criminal Injuries Compensation Act. The award was one of 17, totalling $72,949, handed down in January. A 38-year-old Vancouver man was awarded $7,098 for injuries sustained when he was attacked and beaten by a man wielding a hammer and a beer bottle.

Developer guilty of secret dealing

VANCOUVER (CP) — Gino Cicci, former vice-president of Seneca Developments of Vancouver, was found guilty in county court Tuesday of receiving a secret commission in a Quebec uranium mining deal in 1976. Court was told Cicci, 47, of West Vancouver arranged the payment of 300,000 Seneca shares to a prospector then, without the company's knowledge, took 190,000 of those shares for himself.

Guard charged by female inmate

BURNABY (CP) — A prisoner at the women's unit of the Lower Mainland Regional Correctional Centre has charged a male guard with common assault. Geraldine Ferguson, now serving a one-year term for auto theft, claims she was treated with unnecessary force last Dec. 4.

SMITH'S SUPERMARKET

5124 CORDOVA BAY ROAD
Across from McMorran's

Prices Effective Feb. 20-24th
We Reserve the Right to Limit Quantities

MEATS

CANADA GRADE A GRAIN FED TOP ROUND STEAK ROAST ...lb. 2.29
CANADA GRADE A GRAIN FED BARON of BEEF ...lb. 2.29
CANADA GRADE A GRAIN FED SIRLOIN TIP ROAST ...lb. 2.29
CANADA GRADE A GRAIN FED BOTTOM ROUND STEAK ROAST ...lb. 2.19
CANADA GRADE A GRAIN FED EYE of the BOTTOM ROUND ROAST ...lb. 2.39
SCHNEIDER'S HAM STEAK ...6 oz. 1.29
SCHNEIDER'S 3 VARIETIES COOKED MEAT 6 oz. ea. ... 49¢

PRODUCE

CANADA No. 1 TOMATOES 3 lbs. ... 1.00
FAMILY PACK GOLDEN DELICIOUS APPLES 17-lb. box 3.99
SNOBOY CANADA No. 1 LETTUCE ea. ... 39¢
BANANAS lb. ... 39¢
SNOBOY PINK GRAPEFRUIT 6 for ... 99¢

GROCERIES

Libby's 14-oz. BEANS with PORK 2 for ... 99¢
Hunt's TOMATO PASTE 5½ oz. ... 3/89¢
Libby's 14-oz. ALPHA GETTI 2 for ... 99¢
Aunt Jemima PANCAKE and WAFFLE MIX ...1.75 kg 1.59
Libby's 14-oz. KIDNEY BEANS 2 for ... 99¢
Pacific EVAPORATED MILK 385 ml ... 2/89¢
Mott's CLAMATO JUICE 48 oz. ... 1.49
Lynn Valley SLICED PEACHES 14 oz. ... 55¢
Nescafe COFFEE 10 oz. ... 5.69
Marlboro TOILET TISSUE 4 rolls ... 79¢
Pine Tree MIXED NUTS 350 g ... 1.69
McCain's SUPERFRIES 2 lbs. ... 79¢
Dares Belmont MALLOW COOKIES 400 g ... 1.39
West MARGARINE 3 lbs. ... 1.59
Nabisco SPOONSIZE SHREDDIES ... 675 g 89¢
Nalley Tang SALAD DRESSING ... 1 litre 1.29

2-20

CP Air goes above and beyond the call of business.

CP Air is the first one up from Vancouver to Toronto.



We offer you the first nonstop from Vancouver at 9:00 a.m. daily.

Plus the first evening nonstop return at 6:45 p.m.
Convenient connections from Victoria.

If you're like most business people who fly with us, we know that endless meetings, hectic schedules, and long days come with the territory.

And you need all the help you can get.

Which is precisely why we offer you the first breakfast nonstop from Vancouver to Toronto daily.

That way, you arrive early enough to settle into your hotel, relax over dinner, and still have time to consider the following day's business.

You see, we want you to fly with us. And we're out to give you more than just a ride from here to there.

That's why we offer you our renowned silver service. Imaginative cuisine, fresh coffee and tea, and a choice of wines and liqueurs imported from Europe.

And because we know your travel plans require maximum flexibility, we offer you more flights with more convenient departures and returns, and more time-saving nonstops than ever before.

What's more, we have more people whose special responsibility is to keep an eye out for you at check-in in Vancouver and to help in any way possible.

Come on along.

And we'll show you first hand how we treat a very important client.

Daily afternoon 747 SuperOrange.
Busy morning? Then catch our afternoon 747 luncheon nonstop at 1:30 p.m. (Arrives 8:40 p.m.)

Call your travel agent, or CP Air 382-6111.

CP Air — More than ever, Canada, we're out to be your airline.

CP and ◀ are registered trademarks of Canadian Pacific Limited.

Victoria Times

ESTABLISHED IN 1884

COLIN D. McCULLOUGH, Publisher

GORDON R. BELL, Managing Editor BARBARA McLINTOCK, Editorial Page Editor

Proprietor — Victoria Times Division of F.P. Newspapers Ltd., 2621 Douglas Street, Victoria V8W 2N4 Telephone 382-3131

WEDNESDAY, FEBRUARY 20, 1980

Rescue administration

For several years now the west coast maritime community has, with legimate cause, complained about inadequate search and rescue facilities. But the problem goes even wider, as was learned during the inquest into the deaths of 30 Taiwanese sailors who perished aboard the *Lee Wan Zin* off B.C.'s north coast.

The equipment and administrative procedures now used to cope with an emergency at sea were also brought into question. The sequence of events before and after the Panamanian freighter loaded with 56,000 tons of iron ore pellets capsized Christmas Day, showed that opportunities existed to improve the situation with present safety regulations and search and rescue facilities.

Before a sailing certificate is issued, ships are inspected to ensure loading complies with Canadian safety regulations. However, Coast Guard officials did not inspect the cargo after it was loaded at Tasu on the Queen Charlotte Islands.

The *Lee Wang Zin*'s distress call was picked up by the Rescue Co-ordination Centre in Victoria. However, the centre did not have the book listing the call sign of the vessel. Precious time was lost simply identifying the ship.

It was not until three hours after identification that the first Canadian aircraft, a Coast Guard navigational aids helicopter from Prince Rupert, took off to start the search. The helicopter spotted the overturned vessel an hour later, but no ships were enlisted to join the search until the next day.

The superintendent of the Pacific Pilotage authority testified at the inquest that the pilot boat stationed in Prince Rupert could have withstood the weather and seas in Dixon Entrance and been along side the *Lee Wang Zin* before dark Christmas day.

At the conclusion of evidence, Coroner Hal Murphy said that throughout the inquest he had been struck by the casual way Canadian officials dealt with the freighter while it was in Canadian waters. And the jury made some recommendations which amounted to doing nothing more than what should have been routine — providing the rescue centre with an up to date list of ships in B.C. waters, having a marine surveyor inspect cargos before ships sail, and improving the co-ordination of rescue operations.

The Canadian Coast Guard commissioner William O'Neil responded by saying steps will be taken to ensure all bulk carriers are properly inspected before sailing and that everything will be done to improve the Coast Guard's search and rescue capability.

That is certainly a good start. But it is worrisome that it might take another major marine disaster before the federal government makes good the inquest jury's main recommendation — that a search and rescue vessel capable of withstanding severe weather conditions be stationed at Prince Rupert.

Scholastic aptitudes

They used to be called IQ tests, but they fell into disrepute in the past decade. Educators complained they were culturally biased, that children's scores on them influenced their future school life unfairly, and that they claimed to measure "intelligence," a value-laden concept that hasn't even been properly defined yet.

Now, however, a University of Victoria education professor is calling for a return to the tests — but not to the aura that once surrounded them.

Dr. Hugh Taylor suggests the tests should not be called "intelligence tests," but rather "scholastic aptitude tests," because what they appear to measure satisfactorily is how well a person will perform in the future in school.

It may well be, he agrees, that these tests don't measure "intelligence" — in part because experts still can't agree on just what abilities should be included in term. What the tests do measure, he says, is "a broad sampling of the things a person has learned since they were born."

Taylor's approach appears to make a lot of sense. He is saying in essence that it doesn't really matter if the tests are culturally biased, because they are culturally biased in exactly the same directions as our school system. It doesn't matter if the tests don't take into account all the abilities that might go to make up "intelligence" because they do take into account the abilities that children need to succeed in the school system.

This may point up some weaknesses in the school system , but it doesn't invalidate the tests as predictors of how pupils will do in that system.

Love that phone call

The coming of the modern communications era — television, telephones, and such — has in the past been blamed for many evils ranging from increased violence to why-Johnny-can't-read.

Now, however, a new woe has been added to the list: the demise of the love letter.

Charles Dalfen, vice-chairman of the Canadian Radio-Television and Telecommunications Commission (CRTC), told a communications symposium recently that "personal letter writings, particularly love letters ... (have) virtually disappeared with the near-universal use of the telephone."

Dalfen noted, however, that the love letter may yet return in modern technological form. For instance, a phone-a-compliment service has apparently been started recently in New York.

According to Dalfen, "it excludes even the most carefully couched insults."

WALTER STEWART

The image couldn't be fixed

OTTAWA — The election was over before it began.

It was over because Prime Minister Joe Clark, a decent man and a credible politician, came across as a neophyte, a waverer, a wanderer, a wimp.

Politics is a cruel business, the electorate a fickle mistress, and the voters who trooped to the polls nine months ago to throw out the Liberals and give the Clark Conservatives a chance, trooped back to reverse their decision, and throw the Liberals back in.

There was nothing fair about the process, nothing polite about it, but it was irrevocable and now Canadians — and Clark — will have to learn to live with the result.

Burnt offering

For Clark at least, the outlook is harrowing. On the record of the Conservatives' treatment of failed leaders in the past, he assumes, the standing of a potential burnt offering. The question that remains is who will apply the match?

There was a time in the first week of the campaign when anyone in the ground floor bar of Vancouver's Bayshore Inn, looking out towards the mountains and the Fraser River, would have known it was all over.

The bar was packed and quiet, until somebody cracked a Joe Clark joke, and within 10 minutes the crowd became a slightly guilty Archie Bunker family, with everyone telling his favorite — sometimes crude, usually just derisive — version of what had by then become a national theme.

Jane McMaster, a cosmestics company representative from Brandon, was one of perhaps a dozen people to say " Listen to it. He sounds like a jerk, looks like a jerk — he's a walking joke to everyone in here, but he's probably a nice guy and he might have been a good prime minister."



JOE CLARK
. . . out with a joke

There may be a crueller phrase in politics than "He's a nice guy, but. . ." There is, however, no phrase more damaging — ask Robert Stanfield.

A politician can survive almost anything — dislike, as Trudeau showed; scandal, as a score of politicians starting with John A. Macdonald proved; internal bickering, as John Diefenbaker indicated (at least for a time).

But not derision.

Once Canadians had put Clark down as a lightweight, as an object of scorn, as the target of their quips, all the king's horses and all the king's men couldn't put him back together again.

All those hours, all those miles, all those speeches, ads and pamphlets couldn't fix the problem that even Clark knew he faced when he said, long before the campaign was officially over, that if he lost it would be "because of my image."

Clark knew defeat was coming. He never admitted it, perhaps not even to himself, but he knew it. The despair leaked out of him in those gauche, sometimes embarrassing, sometimes touching pleas not to throw him out of office so soon, to give him a chance.

"Trudeau had 11 years," he kept saying, while his government had a bare six months. It didn't seem right, somehow. Had the tactic worked, he would have been the first Canadian political leader to whine his way to power.

Liberal leader Pierre Trudeau knew victory was coming. As the campaign wound down and the polls piled up, all showing substantial Liberal leads, he began to prance, to caper, to mug for the cameras.

"The Shadow" alias he adopted for much of the campaign began to slip, and a familiar figure bobbed out again — the man with the shrug, the man who wears power like a glove.

Strong mandate

Now it is over, and the nation, perhaps a little stunned by what it has done, by the strength of the mandate it has given the Liberals, has gone on its way.

Left behind are the smashed dreams of Joe Clark, the resurrection of Pierre Trudeau, the shocked incredulity of the NDP's Ed Broadbent — who probably ran a better campaign than either of his chief rivals, for all the good it did him.

Jetsam on the sands of time.

And all because the Conservative leader was a man the voters could not take seriously. This was the way his world ended, not with a bang, but a joke.



letters

No justice

The closing of Langwood Workshop for the Mentally Retarded shows a degree of insensivity on the part of the provincial government which would take us back to the Dark Ages. In that benighted era the mentally retarded were hidden away behind locked doors, neglected, starved and beaten by those who should be caring for them.

Today in the sheltered workshops such as Langwood, mentally handicapped adults of any age are taught skills in living, personal care and simple household chores. They share a happy social environment and partake in active sports within their capacity.

But the government would take all this away from them for a paltry sum compared to the amount spent for expensive buildings such as the Vancouver law courts and stadium. Is this their idea of justice? — Marjory D. Narroway, 1390 Esquimalt Road.

No compassion

I was amazed and shocked by an incident portrayed on the 11 o'clock CBC evening news last evening, February 7, in which a broken-hearted Indian wife was being forcibly returned to her native India to await (on the slim chance that she may reach India alive) almost certain death. Our recent boasts that we had to break International Law and protocol for compassion's sake to shelter and bring home our American friends sounds disgustingly hypocritical in the light of such crude behaviour towards this woman.

On the other hand with that alacrity we opened our doors and our arms to a Soviet wife and child deserter who with his paramour jumped ship here in Vancouver.

The aforementioned Indian lady (we were told) came to Canada to join her legal husband only to discover that he had deserted her for another woman and thus rejected his lawful wife. One needs only to have an inkling of Indian social culture and mores to realize how terrible was the chagrin and embarrassment that this poor woman was called on to face. But our compassionate government compounds her embarrassment and shame by making her the villain in the situation and deporting her.

While there yet remains in Canada some vestige of human decency, let us demand of our officials that they be guided by the law, tempered with human compassion and moral decency, rather than acting on purely political expediency in all such proceedings.

Yours for a Canada for which none of us need be ashamed. — Cecil T. Bailey, 3460 Shelbourne Street.

Trivialized

In a recent article in your paper the proceedings of a meeting of the Capital Regional District Board were reported — the matter that concerns us is the issue of appointing a woman to the newly proposed Economic Development Commission. Apparently at the meeting one member of the board made remarks ("quippingly" or not) that can only be described as in bad taste. Another member of the board protested against appointing "token" women — trivializing what we thought was a serious matter.

The issue itself arose from a letter sent to board members from the Women's Economic Committee, a coalition of groups, individuals and community workers who are collaborating out of a concern for the high rate of unemployment amongst women, low wages and lack of job security. The committee's objective is to improve the dismal situation of women who are in the labor force and of those wishing to enter or re-enter it. Thus we are concerned that the problems women face with respect to employment are erased.

We pointed out to the board that while we are pleased that the District is undertaking efforts to promote economic development generally within the region, we are at the same time concerned that the commission will not have adequate representation and knowledge of the particular problems women face in the economy. We also pointed out that we hoped that women's very special needs would not merely be assumed to disappear only with increased economic activity or that it would not be assumed that women will continue to be satisfied only with traditional work roles. We suggested, therefore, the appointment of at least one well-qualified woman to the commission to act as both an advocate and resource person on behalf of women in the region much in the manner that other appointments were to be representative of other components in the local economy — namely, industry, construction, fisheries, forest products, tourism, small and large business, etc. We also suggested that the commission should at all times consider the impact of its efforts on women and how better to promote a more positive work environment and opportunity for women.

We protest that the issues we raised were not seriously considered. They are serious concerns. We hope that in future the board will be more positive and work concretely towards ensuring satisfactory economic development for all citizens in the region. Let us hope that what happened this time is not repeated. It is of no benefit to anyone. — Diana Butler, Women's Employment Committee.

Buy local

Paul Minvielle's insightful article on the future of fruit and vegetable growing on Vancouver Island (The Farmland Freeze — Salvation or Sell-Out?, Feb. 1) rates applause. The failure of some supermarket chains to give priority to home-grown products is a sad story, and your reporter tells it well.

The general public appears to recognize the importance of preserving farmland but they do not fully understand the problem from the farm perspective. For the farmer, the marketing and distribution system can often determine his or her ability to hang onto the land for food production purposes.

I am afraid that British Columbians have yet to realize that unless our agricultural industry survives, efforts to preserve farmland are bound to fail. More articles like Mr. Minvielle's might finally convince skeptics that the few cents saved on foreign produce may well end up costing Canadians much more than it will save them. — Don Knoerr, President, B.C. Federation of Agriculture.

Lack of respect

In the editorial section, on page 4, of your edition of Feb. 9 there was a cartoon which read as follows: "Hey, why worry about Afghanistan, oil prices, Iran, the value of your dollar, acid rain, the Canadian Mosaic, beer prices and so on since there isn't one God Damn thing you can do about it anyway."

I was grieved to have your paper take God's name in vain. Natural reasoning should prompt us to have respect for the name of the Sovereign of the universe and of the affairs of the nations of this world. To take God's Name in vain is to disrespect God and dishonour His Name.

Our newspapers have a very real influence on the minds of the people of our land. How wonderful if you, the editors of our papers, would seek to give God a little more respect and recognition. — D. A. Corbett, 3019 George Street, Duncan.

Linguistic unity

Congratulations to young Karen Shingler's for her letter in the *Times* concerning mandatory French instruction in B.C. schools. Her reasons for not wanting to take the subject are realistic and sensible. My generation and many others were taught French in English-speaking provincial schools for years, yet the language situation in Canada has steadily deteriorated between the two language groups. French is lost in a sea of English-speaking North Americans.

The present bilingual program in Canada, at a tremendous cost to the country, is benefitting only the French speaking peoples for federal government employment.

Several months ago a computer survey of 270,998 employees in federal institutions for whom the treasury board is the employer was carried out. Keep in mind that French-speaking people make up less than 25 per cent of the population of Canada. Here are the statistics with respect to those employees whose mother tongue is French.

Canadian Dairy Commission	58%
Office of Chief Electoral Officer	80%
Canadian Inter-Governmental Conference Secretariat	72%
Canadian Labor Relations Board	56%
Commiss. of Official Languages	81%
Governor General's Secretariat	59%
Canadian Livestock Feed Board	73%
Representation Commissioners	100%
CRTC	50%
Secretary of State	67%

Thirteen-year-old Karen Shingler, of German descent, has demonstrated she is not as naive as most English-speaking Canadian adults have been. I hope she and many other 13-year-olds help to show us the way to linguistic normalcy and unity. — R. A. McLeod, 203-137 Bushby Street.



The means to preserve farmland is in the marketplace, says reader.

Pierre to bow out in two years? Just don't bet your bottom buck

By WALTER STEWART
FP News Service

OTTAWA — It is now possible to make a guess as to when Pierre Trudeau will gracefully relinquish leadership of the Liberal party.

Approximately when hell freezes over.

The accepted sequence of events — the scenario, as the lads around the West Block cafeteria call it — is that, now that he has been vindicated by the electorate, and the lousy taste of his May, 1979, loss has been washed away, the once-and-future prime minister will devote himself to securing a peaceful succession. Within two years, or three, certainly before another election looms, he will announce his impending retirement again and step aside, with a modest bow, while the party machinery cranks up for another leadership convention.

Maybe, maybe not.

It is just possible that Donald Macdonald, the putative bride-to-be, may wind up with the grimiest trousseau since Great Expectations.

The step-aside scenario is based on five assumptions about Trudeau that he means what he says; that he doesn't change his mind; that he doesn't enjoy being prime minister and would rather do something else; that his only concern now is for his place in history, and that he wants to spend more time with his children.

There is no evidence to support the first three of these assumptions; if anything, the record shows the contrary in each case. There is evidence, both in his own behavior and in the statements of those who know him, that the last two assumptions are correct, but they may be offset.

From the day he entered Liberal politics — as opposed to his earlier, left-wing phase — Trudeau has shown a genuine, deep-seated concern over two paramount issues, which are joined. In the first place, he has always wanted to see the Canadian constitution brought to Ottawa — patriated, in the jargon — and attached to that constitution, he has always wanted to see a legislated Bill of Rights. Not the poor, pale thing John Diefenbaker passed into law, a bill that faints in the presence of any other statute, but a constitutional provision, robust and dependable. The word he always uses to describe its enactment is that it should be "enshrined" in the constitution, and the choice of that word is significant.

There is not going to be a Canadian-based constitution soon, and there will be no enshrinement ceremony in the near future, and if Trudeau is as concerned about his place in history as his friends and colleagues suggest, he is unlikely to talk away while he still has the power to change all that.

The Liberal leader disagrees firmly and flatly, if privately, with Claude Ryan, the Liberal leader in his native province of Quebec. Trudeau aides indicate that he is going to keep his peace on the subject of Canada's, and Quebec's, future until after the provincial referendum on sovreignty-association, and perhaps even until after the next provincial election, which need not take place until the fall of 1981.

But if he thinks Ryan is running away with the issue, if he foresees the acceptance of the Ryan proposals, which suggest a much greater degree of provincial autonomy than Trudeau has ever been able to tolerate, much less support, then all bets are off.

For Trudeau to walk away leaving Ryan in charge of the central issue of Canadian unity from a Quebec Liberal's point of view would be like asking a 10-year-old to guard his ice-cream cone.

A lot of harsh things have been said about Trudeau, but no one has ever called him a sucker.

If he wants to safeguard — as he sees it — the federalist approach in Canadian politics, he is going to have to fight his ideas through yet more federal-provincial conferences, and the only question is whether his weariness with that process is greater than his anxiety to secure his own place in history on the issue. Only Trudeau knows the answer to that one, but if he really wanted to retire despite his evident passion in this regard, he missed a marvellous opportunity last November.

He gave as a major reason for his retirement the fact that he was no longer the right man to lead the unity campaign. The voters seem to have suggested that he is.

Similarly, there is no sign that anyone else in the Liberal inner circle feels as strongly as Trudeau does — or did, he is a changeable man — about a constitutional bill of rights, or would, or could, do much about it.

If history is what he has on his mind, Trudeau will be with us for some time to come.

As to his children, certainly it is clear to anyone who watches the man around them that they are important — precious is not too strong a word — to him, and that he is aware of the difficulties of trying to raise them while holding the job of prime minister.

Again, however, he may decide that other matters must come first. That is what he decided the last time his family was weighed in the balance. He said that he would resign if he thought his family relationship would be threatened by staying on, but that is not what he did when it was.

In addition, as he showed towards the end of his last stint in office, he can make more time for family life and still run his office. It is not a perfect arrangement in either quarter, but it serves.

Trudeau likes being prime minister. He thinks he does it better than anyone else available. He has a number of things yet to do in office, and they are going to take time.

It may be that, despite all these considerations, he will, when the time comes, quietly step aside and hand the torch to someone else.

It may be, too, that if you put a pyramid under your bedsprings, it will improve your sex life.

Don't count on it.



Trudeau: check out those five assumptions in the scenario

What 600 U.S. doctors think about nuclear war

By LEE LESCAZE
The Washington Post

CAMBRIDGE, Mass., — A nuclear war would have no winners and would cause far greater devastation than most North Americans realize, probably destroying all civilization.

This vision, described with scientific fact and with passion, dominated a two-day conference here called by doctors who believe the world has tolerated the danger of nuclear weapons too long.

"We, as physicians, have accepted the arms race as something inevitable," said Dr. Herbert Abrams, chairman of the Harvard Medical School radiology department. "The real enemy is passivity."

"The conditions are not unthinkable. Rather, they are infrequently thought about," said Dr. Howard Hiatt, the dean of Harvard's School of Public Health. "Not to make the effort (to eliminate nuclear arms) would be an insupportable betrayal to ourselves and our children."



Doctors here, despairing of treating the overwhelming casualties of a nuclear war, spoke of last weekend's conference as the beginning of a new effort to arouse American opposition to nuclear weapons.

In scenario after scenario, the doctors and other scientists outlined the immediate and long-term effects of a nuclear war. A 20-megaton attack on Boston would cause total destruction inside a circle with a radius of 6 kilometres. Not a single building would be left standing, scientists said.

Within 10 kilometres of the blast, only the strongest reinforced concrete buildings would survive.

At least 2.2 million people would be killed by the bomb and the subsequent firestorm, Hiatt said. Medical services would be crippled and it is likely that most of those not killed quickly would eventually become casualties.

Survivors would be in a race to erect a life support system before available food and other supplies ran out, MIT physicist Henry Kendall said.

"It is likely that the race would be lost," he added.

Kendall predicted that the world would be likely to return to the level of the Middle Ages, with scattered bands of people competing for scarce resources.

Each one-megaton bomb can devastate a 60-square kilometre area, Kendall said. He added that in a scenario for an attack of the United States, using only a small fraction of the Soviet nuclear arsenal, New York City would be likely to get hit not by one bomb but 65.

The 650 doctors, nurses, medical students and others who attended the weekend symposium heard over and over that to plan civil defence measures or draw up blueprints for post-nuclear services is madness.

Using evidence from the Second World War coventional firestorm that destroyed Dresden, speakers argued that bomb shelters would become ovens and pressure cookers.

At the conclusion of the symposium the group of anti-nuclear doctors that oragnized the discussion, Physicians for Social Responsibility, sent a telegram to President Carter and Soviet leader Leonid Brezhnev expressing alarm at "an international political climate that increasingly presents nuclear war as a rational possiblity."

Ribs, sauerkraut appropriate for viewing Carter conference



russell baker

NEW YORK — That was a very appropriate news conference the president conducted the other night. It was carried on television, which was appropriate. "How approprjate that the president should hold a televised news conference just at dinnertime," I said to my dinner companion as we tucked into the ribs and sauerkraut.

"It would also have been appropriate if he had confined himself to radio," she observed with her usual keen insight. She had me there, and it seemed appropriate to tell her so.

"You're dead right," I said, "just as you are dead right about serving ribs and sauerkraut with the news conference. It is an appropriate dish."

The president opened with remarks about the Iranian problem. He said "an appropriate commission," if established, might help settle the matter.

"What is the distinction between an appropriate commission and an inappropriate commission?" my dinner partner asked.

"Tush, woman," said I. "Everyone knows that an appropriate commission is appropriate whereas an inappropriate commission is entirely in-appropriate."

"Your smug tone is uncalled for," she said.

"Exactly," I said. "And that is precisely what an inappropriate commission is: uncalled for."

"How can you have an uncalled-for commission?" she asked. "Commissions don't just materialize out of air; they have to be called for."

Fortunately, the president was coping with an awkward question about American policy toward Iran in 1953. "I don't think it's appropriate or helpful for me to go into something that happened 30 years ago," he said.

"Would some more sauerkraut be appropriate?" asked my companion.

"Not at this time," I replied, for the president was being asked if he endorsed certain harsh comments made by his associates against Senator Kennedy.

"Well," said the president, "the statement that was made today by the secretary of state and by others in answer to Senator Kennedy's speech last night and his previous statements, I think, were appropriate."

"Do you think the president's grammar is appropriate?" my dinner partner asked.

"Considering that he is dealing with the American press," I said, after appropriate reflection, "I believe his grammar are as appropriate as the responses he has made to the Soviet invasion of Afghanistan."

"Come now," my companion replied, "even the president hasn't claimed that those responses were appropriate."

"He will in a moment," I replied, whereupon, on being asked if he could deal with the Afghanistan problem and the new Soviet bellicosity without resort to nuclear war, the president replied: "The reaction that I have taken to these steps are appropriate."

"All very well," said my companion, "but is there enough money in the military budget to get the job done?"

"In my opinion," replied the president, "the military budget that we have presented to the Congress in recent weeks is the appropriate level of expenditures."

That made me feel so contented that I called for more ribs, easy on the sauerkraut. "It's good to have an appropriate president again," I said. "You just know that everything is going to come out appropriately in the end."

"You dropped that greasy rib in your lap," my companion replied.

"The lap is the appropriate level of rib-grease descent," I explained.

"If you mean it's cheaper to buy new pants than a new rug," she replied, "I'll say 'Appropriate!' to that."

"Remember the old days with President Ford?" I asked. "Everything was always inappropriate. If you asked him whether everything was going to come out all right in the end, all he said was, 'It is inappropriate to comment on that at this time.' When you asked, 'Do you believe in throwing out the baby with the bath water?' he'd say, 'It would be inappropriate right now to discuss matters under litigation.'"

"I liked the inappropriate Ford," said my companion. "He didn't urge people to register for the draft by telling them there wasn't going to be any draft. He knew that was inappropriate, like telling the cook to put the pot on the fire because you don't intend to have dinner."

Analogies between the draft and cooking were not appropriate, I observed with appropriate iciness. Coolness flowed over the sauerkraut between us. We concentrated on the president. Someone was asking if, after the American embassy prisoners were released by Iran, he would debate Senator Kennedy.

"Whether or not or when a debate would be appropriate would have to be decided in the future," the president said.

"He means," said my companion, "at an appropriate time."

New York Times

THE QUIZ
CANADA AND THE WORLD

PART OF THIS NEWSPAPER'S SEE & THINK SCHOOL PROGRAM

worldscope

(10 points for each question answered correctly)

1 As federal election day approached, former Cabinet minister Bryce Mackasey was campaigning hard in the Ontario riding of Lincoln. Mackasey held various Cabinet posts as a (CHOOSE ONE: Liberal, Progressive Conservative) MP.

2 When the Progressive Conservative government proposed increasing gasoline taxes in December, the price of imported oil was about $21 a barrel. Imported oil today costs about ..?.. a barrel.
a-$25 b-$32 c-$45

3 Canada currently imports about (CHOOSE ONE: one-fourth, one-half) of the oil it uses.

4 Robert Mugabe, considered one of the leading candidates in this month's elections in ..?.., narrowly escaped two recent assassination attempts.
a-Zambia b-Tanzania c-Rhodesia

5 With the recent illness of Ayatollah Ruhollah Khomeini, U.S. officials hope Iran's new president, (CHOOSE ONE: Sadegh Ghotbzadeh, Abolhassan Bani-Sadr), eventually will help bring about the release of the American hostages.

newsname

(10 points if you can identify this person in the news)



I am a former mayor of Toronto. I became federal health minister in Joe Clark's Cabinet. Despite a serious illness, I recently ran for re-election to Parliament from my Toronto riding. Who am I?

matchwords

(4 points for each correct match)

1-hint	a-save, collect
2-hinder	b-mob, crowd
3-hoard	c-suggest, imply
4-hoax	d-interfere, prevent
5-horde	e-trick, deception



newspicture

(10 points if you answer this question correctly)

International Olympic Committee President Lord Killanin, right, spoke with Vitaly Smirnov of the Soviet Union, as the IOC met recently at Lake Placid. Killanin has strongly (CHOOSE ONE: supported, opposed) recent proposals to move the 1980 Summer Olympics away from Moscow.

sportlight

(2 points for each question answered correctly)

1 Canada's Ken Read has a chance to win the World Cup (CHOOSE ONE: downhill, cross-country) skiing championship, if he wins the race scheduled for Lake Louise, Alberta, March 4.

2 Bruce Simpson of Toronto was among the top performers at a recent track and field meet in Sidney, Australia. Simpson took first place in his specialty, the ..?..
a-high jump b-pole vault c-marathon

3 51-year-old hockey great Gordie Howe recently scored an assist in what may have been his last National Hockey League All-Star Game. Howe is playing this season with the (CHOOSE ONE: Vancouver Canucks, Hartford Whalers).

4 Vitas Gerulaitis and Bjorn Borg met in the final match of this year's Grand Slam of Tennis. Which player won the match?

5 World Boxing Council super bantamweight champion Wilfredo Gomez recently scored his ..?.. straight knockout victory in a championship fight, setting a professional boxing record.
a-8th b-12th c-15th

roundtable

Family discussion (no score)

Should the International Olympic Committee designate Greece to be the permanent location for the Summer Olympic Games? Why or why not?

YOUR SCORE: 91 to 100 points — TOP SCORE! 81 to 90 points — Excellent. 71 to 80 points — Good. 61 to 70 points — Fair.

© VEC, Inc., 218-80

ANSWERS ON REVERSE PAGE

TORONTO STOCK EXCHANGE TRADING

Distributed by CP

Toronto Stock Exchange—Feb. 20

Complete tabulation of Wednesday transactions. Quotations in cents unless marked $. z—Odd lot, xd—Ex-dividend, xr—Ex-rights, xw — Ex-warrants. Net change is from previous board-lot closing sale.

Stock	Sales	High	Low	Close	Net Ch'ge
A and B					
A.G.F.M	200	360	360	360	
Aby Gln w	850	$9¾	9⅝	9¾	
Abti Prce	27846	$24	23⅜	24	+ ¼
Abitbi 10	z40	$51	51	51	
Action Trd	850	35	35	35	
Adanac M	19150	$5⅞	5⅜	5⅝	+ ½
Advocate	2000	250	245	250	
Afton Min	2000	$34	33½	33½	— ½
Agnico E	19051	$14	13	14	+ ⅜
Agra Ind A	100	$5⅞	5⅞	5⅞	+ ¼
Akaitcho	2900	185	180	185	— 5
Albany	62230	330	315	320	—10
Alt Energy	35646	$53	48¾	53	+4¼
Alta Gas A	29553	$30	29½	29⅞	+ ⅜
Alta G C p	195	$62½	62½	62½	—1½
Alta G F	160	$25⅜	25⅜	25⅜	— ⅛
Alta G 9.76	260	$25¾	25½	25½	— ⅛
Alta G 7.60	150	$20¾	20¾	20¾	
Alta G 6¾	3380	$41½	40¾	41	+ ¼
Alcan	26663	$69	68⅛	68½	+ ½
Alcan pr	100	$41½	41½	41½	— ½
Algo Cent	100	$23	23	23	— 1
Algoma St	6629	$38	37½	38	+ ½
AStel p	500	$24½	24⅜	24⅜	— ⅛
Algon pr	296	$10⅞	10⅞	10⅞	
Allarco Dv	200	65	65	65	
Alumin 4 pr	28	$25	25	25	
Alum 3rd p	300	$23⅝	23⅜	23⅝	
Am Larder	37800	72	69	69	— 2
Amcan	200	480	480	480	
Am Eagle	57850	$5½	5¼	5½	+ ⅛
A Led	115666	100	95	99	+ 4
Andres W A	5400	$12½	12⅜	12½	— ⅛
Ang Am 6¼	325	$62½	62¼	62¼	—2¼
Ang D Gld	4400	380	370	375	— 5
Ang U Dev	900	405	400	400	+ 10
Anthes B p	z25	$83	83	83	
Aquitaine	45491	$54¾	50⅞	54¾	+4½
Arbor C	1000	142	142	142	+17
Args 250 p	250	$29⅜	29⅜	29⅜	
Args 260 p	255	$29	28⅞	28⅞	
Argus B pr	10020	$29	29	29	+ ¼
Argus C pr	400	$7	7	7	— ½
Asamera	44287	$28	26¾	28	+1¼
Asbestos	2360	$36	35½	36	+ ½
Asoc Porc	3132	295	275	295	— 5
Astral	300	240	240	240	
Atco A	12120	$20½	19½	20½	+ ⅜
Atlas Yk	9300	91	90	90	— 1
Ato Hard A	600	$13¼	12¾	13¼	
BC Sugar A	250	$41½	41½	41½	+ ½
BP Can	31495	$47	44	47	+3¼
Banister C	2000	$18⅛	17⅞	18⅛	+ ⅜
Bank BC	190	$33	33	33	— ½
Bank Mtl	22297	$25½	25¼	25½	+ ⅛
Bk Mtl r	367367	36	34	36	+ 1½
Bank N S	19779	$26¼	25⅞	26¼	+ ¼
Bankeno	9050	$5½	5⅜	5½	+ ⅛
Barex	2000	26	26	26	— 3
Bary Expl	71220	275	236	260	+25
Basic Res	16450	$16⅜	16⅛	16¼	
Baton B	2195	$14	14	14	+ ½
Bay Mills	700	$6½	6½	6½	
Becker B p	200	$7¾	7¾	7¾	
Bell Canad	49745	$19⅞	19¾	19⅞	
Bell C pr	800	$27¼	27¼	27¼	
Bell 2.28	450	$30⅛	30⅛	30⅛	
Bell 3.80	1000	$21½	21½	21½	
Bell 1.96	1550	$23⅞	23⅝	23⅝	— ⅛
Bighart O G	29800	$7¼	7	7¼	+ ¼
Bl Hawk	5200	68	60	60	—10
Blakwod A	100	$5¾	5¾	5¾	— ½
Bombr	400	$10⅜	10⅜	10⅜	— ⅜
Bonza O	83341	$11	10⅝	11	+ ¼
Bonanza W	71627	$5⅜	460	5¼	+65
Bow Valy	88985	$57¾	55½	56	+ ½
Bow-m pr	z20	$43	43	43	
Bralor Res	41550	$27	25½	25¾	— ¾
Bramalea	3100	$20	19⅞	20	+ ¼
Brascan A	12080	$27⅜	27	27⅛	
Brscn 8½	450	$25	24	24	— 1
Brenda M	3650	$36⅜	36	36⅜	— ½
Bright A	500	$14½	14¼	14½	+ ¼
Brinco	26263	$9⅜	9⅜	9½	
Brinco p	8321	$5¾	5¼	5½	
BCFP	3011	$28½	28	28	— ½
BCRIC	78395	$8	7¾	8	+ ⅛
BC Phone	3035	$16½	16⅛	16½	+ ¼
BCPh 4¾ p	z50	$51	50¾	50¾	
BCPh 5¾ p	100	$61	61	61	+ ½
BCPh 6 pr	z12	$63½	63½	63½	
BCPh 6.80	100	$18	18	18	
BCP 10.16 p	z27	$26⅜	26⅜	26⅜	
Broul Reef	10000	118	115	116	+ 4
Brunswk	6079	$14¼	13⅞	14⅛	+ ⅛
Budd Can	800	$8	7¾	8	+ ⅛
Bushnell	z50	$9½	9½	9½	
			C		
CC Yachts	7025	375	365	375	+10
CAE	2800	$16¾	16	16¾	+ ⅜
CIL	1475	$29	28½	28½	— ¼
CME	186071	345	299	325	+30
CMS Mines	10125	95	90	90	— 5
Cad Frv	2500	$23⅝	23	23½	— ⅛
Cad Frv A	3610	$8⅞	8¾	8¾	— ⅛
Cal Pow A	6178	$47	45¾	47	+ ¾
Cal P 4 p	z15	$48½	48½	48½	
Cal P 2.36	600	$25⅜	25¼	25¼	— ⅛
Calvert	79330	350	335	345	
Camflo	9650	$20⅝	19⅞	20⅜	+ ⅛
C Chib A	1503	$14½	13½	14½	+ ¼
Camp RL	8652	$36¼	35	36¼	— ¼
Can Cem	12100	$13¾	13¼	13¼	— ½
CCe Cp	z25	$14¼	14¼	14¼	
CDC	39566	$13¼	12⅞	13	+ ¼
CDC pr B	7661	$142	139	141½	+2½
Can Malt	400	$30	30	30	— ¼
C Nor West	39246	$21⅜	20⅜	21½	+1⅜
C Packrs	1600	$34¾	34½	34½	— ¼
Can Perm	3750	$17⅞	17½	17½	— ⅜
CPerm 6¼	500	$22	22	22	
C Safway p	z5	$85	85	85	
CS Pete	21612	$28	26½	28	+1¼
Can Trust	2539	$22	21½	21¾	— ¼
C Trust 7¼	20900	$17⅞	17¼	17¼	— ⅝
C Tung	1350	$31	29	30¾	+ 2
Cdn Arrow	330	140	140	140	
CCablesy A	16700	$13⅞	13⅜	13⅞	+ ⅛
Cdn Cel	2450	$10½	10	10	— ⅜
C Formost	300	$6½	6½	6½	
C Found pr	26	$10½	10½	10½	
CG Invest	400	$23	23	23	
C Homestd	4391	$30¼	29	30	+ 2
C Hydro pr	100	$11¼	11¼	11¼	— ¼
Cl Bk Com	33524	$25¼	24⅝	25	— ¼
C Lencour	8050	52	48	50	+ 6
C Manoir	200	$5⅝	5⅜	5⅝	— ⅜
C Marconi	1410	$20½	20	20¼	+ ⅛
C Merrill	9500	$28¼	26½	28	+2¼
CNat R	64199	$16⅜	15¾	16⅜	
C Nat 8.50	4200	$35½	33½	35½	+ ½
C Occdental	18140	$13¾	13	13¾	+ ¾
CP Inve	26135	$47¼	46½	47	
CP Ltd	38251	$47½	45⅝	47¼	+1¾
CPL A p	740	$9	9	9	
C Reserve	4900	$21½	20¾	21½	+ 1
Cdn Tire	220	$26½	26½	26½	
Cdn Tire A	4879	$28⅞	28½	28½	+ ⅛
C Utilties	3052	$22½	21¾	22	
C Util 9.24	z50	$25½	25⅛	25⅛	
C Util 7.30	400	$22¼	22¼	22¼	
CWN G 4 pr	515	$8⅞	8¾	8¾	— ⅛
Canbra	2400	$5	495	5	+ 5
Candel Oil	650	575	72	75	+ 4
Canrav	23900	355	330	330	—15
Canron A	31650	$14½	14¼	14¼	
Cara	8050	$18⅞	18¼	18⅞	+ ¼
Carl OK	38145	$10⅛	9¾	10	+ ⅛
Carl A p	100	$24	24	24	
Carma A	950	$14⅞	14¾	14¾	+ ⅛
Carolin M	10900	$22½	18⅞	21½	— 1
Cassiar	740	$13¾	13¼	13¾	
Cassidy L	100	380	380	380	—10
Celanese	66620	$8⅛	7⅜	8	+ ½
Celanes 1 p	z20	$10	10	10	
Ctl Est A	142	$11¾	11¾	11¾	— ⅛
Ctl Fund A	850	$7	7	7	
Cent Pat	4500	360	350	360	+10
Chnclr	12515	$6⅜	6	6¼	+ ¼
Charter Oil	26625	355	310	325	+25
Cherokee	10100	$14½	14	14⅜	+ ⅜
Chib Kay	23000	41	38½	40	
Chieftan D	1104	$40⅜	39¼	40⅜	+1⅞
Chieftain p	40	$300	300	300	—17
Chromaco	100	450	450	450	
Chrysler	8979	$11⅜	10¾	10⅞	— ⅜
CHUM	311	$13⅜	10¾	11⅜	
CHUM B	423	$13⅜	11	11⅜	+ ⅜
Cockfield	400	$6½	6	6⅛	+ ⅛
Coin Lake	19000	43	40	40	— 3
Cmplx	82900	$7⅜	5⅝	7¼	+1½
Cominco	23264	$72	69½	72	+ 1
Cominco A	200	$23½	23½	23½	
Comp Bay	1000	$10	10	10	
Comrcl O G	25850	420	390	420	+20
C Holiday I	100	$10	10	10	
Conduit A	200	490	490	490	
Coniagas	15600	280	240	275	+35
Con Bath A	6891	$18½	18¼	18⅜	
Con Bath p	1051	$16⅞	16⅞	16⅞	— ⅛
Con Fardy	3500	385	380	385	+ 5
C Durham	29050	240	230	239	+ 9
C Marben	31195	325	315	320	+ 5
C Morisn	42850	$5¾	5¼	5½	+ ⅛
Cons Pipe	450	$7	6¾	7	
Cons Prof	23417	220	210	220	+ 5
C Rambler	2180	$6¾	6⅜	6½	— ⅛
C Rexspar	10100	100	100	100	
Con Textle	1000	$9	9	9	
Con Distrb	3900	$10	9¾	9¾	— ¼
Cons Gas	26756	$30⅜	29⅝	30⅜	+ ⅜
Con Gas D	100	$40	40	40	+ 2
Con Gs 7½	15379	$30	29⅜	30	+ ⅝
Con Glass	2400	$18½	18½	18½	— ½
Control F	2600	325	325	325	+25
Conventrs	69702	$18¼	17¼	18⅛	+ ⅞
Conwest	1600	$8½	8⅜	8⅜	— ⅛
Cooper C	1600	$34¾	34½	34½	— ¼
Cop Fields	3350	$16½	16⅛	16⅛	— ⅜
Corby vt	1635	$18¼	18⅛	18⅛	
Corby B	100	$17½	17½	17½	
Corp Food	100	$23	23	23	+ ½
Cosed	118797	$27⅞	26¼	27⅝	+ 1⅜
Costain Ltd	1850	$8¾	8⅜	8⅜	— ⅛
Courvan	19125	160	148	160	+10
Craigmt	9535	$6⅜	6⅜	6⅜	+ ¼
Crain R L	350	$13	13	13	+ ⅛
Crestbrk	5375	$27	23¾	27	+ 3
Crwn Life	z26	$63½	63½	63½	
Crush Intl	500	$12½	12½	12½	
Cuvier M	8900	104	96	100	+ 4
Cyprus	16050	$24⅛	23¾	24	
Czar Res	85127	18	17⅜	18	+ ¾
		D	to	G	
DRG Ltd A	340	$5½	5⅜	5½	
Daon Dev	45850	$6¾	6½	6¾	+ ⅛
Daon A	300	$6⅞	6¾	6⅞	+ ⅛
Daon 8⅜ p	500	$8	8	8	
Daon 9½ p	250	$9⅛	9⅛	9⅛	
D Eldona	63600	270	250	258	— 2
Delhi Pac	50075	105	101	105	+ 2
Denison	61388	$47½	45¼	47⅜	+2⅜
Dicknsn	19935	$12¾	12⅛	12¾	+ ½
Digtech	3500	$8¼	8¼	8¼	+ ⅛
Discovry	4300	250	240	250	+10
Doman I	21990	$11½	10⅜	11	
Dome Mine	4962	$80	77½	80	+1½
D Pete	127388	$81¼	77	81¼	+2¾
DPete B p	2235	$20⅜	20	20⅜	+ ⅛
D Bridge	33034	$16⅜	16	16⅜	+ ¼
D Citrs A	4000	$5	495	495	— 5
DExplor	32000	95	87	95	+ 8
Dofasco A	5507	$38⅝	38½	38⅝	— ⅛
Dofasco p	z50	$55⅜	55½	55⅜	
Dom Store	800	$20	20	20	
D Textie	3440	$15⅞	15½	15⅞	+ ⅛
Domlim A	600	$16	15⅜	16	+ ¼
Domtar	2940	$28½	28⅛	28⅛	
Dr Mc C A	100	$11¾	11¾	11¾	+ ⅛
Dunde Pal	37957	118	111	116	+ 8
Dunraie	18600	135	128	130	— 3
Du Pont A	855	$32	31	31½	
Dustbane	200	$8⅛	8	8⅛	+ ⅛
Dylex Ltd	300	$10½	10	10	— ½
Dylex L A	500	$10⅜	10⅜	10⅜	
Dynmr	127355	$5½	5	5¼	+ ¼
E-L Fin	100	$13	13	13	
E-L Fin p	200	$13¼	13¼	13¼	
Est Mirtic	2810	320	305	305	—10
East Sul	1375	325	315	315	— 5
Estn Prov	500	$7⅜	7½	7½	
Ego Res	59600	250	237	250	+10
Elhm A	30150	$7¼	6⅜	7¼	+ 1
Emco	1030	$11¼	11	11¼	
Enrgy Res	1400	210	208	210	+ 4
Equi Trust	500	425	425	425	
Extndcar	400	$10¼	10¼	10¼	— ¼
Extd A	600	$9⅞	9⅞	9⅞	
Falcon C	23225	$14⅞	14½	14⅞	+ ⅛
Fibrg Nik A	16220	$131½	128	131	—1¼
Fed Ind A	1400	$7¾	7¾	7¾	
Fed Trust A	200	280	280	280	
Fidelity Tr	700	470	470	470	
Finning T	1000	$40	40	40	+ 1
Firan Gndl	1500	75	75	75	+ 5
F Calgary	5800	280	275	280	+10
F City Fin	500	$14	14	14	+ ½
F City F wt	300	$5¾	5¾	5¾	+ ¾
F City Tr B	1000	$8	8	8	— ⅛
F Mar	24450	230	225	230	+ 5
Foodex p	1200	$6⅜	6½	6½	— ⅛
Ford Cnda	212	$54	54	54	+ 1
F Sea A pr	300	$7⅜	7½	7½	— ⅛
Francana	14230	$16	15¼	15¼	— ¼
Fraser	2200	$20	19½	19½	— ½
Fruehauf	100	$17⅞	17⅞	17⅞	+1⅜
G&H Steel	200	175	175	175	+ 5
G M Res	11675	$7⅜	7¼	7⅜	+ ⅜
GSW Cl A	1000	$8	8	8	+ ¼
Gaftaco	100	$6¼	6¼	6¼	
Galveston	45100	450	410	450	+25
Garbell p	500	450	450	450	—25
Gaz Metr	1800	$8¼	8	8¼	+ ⅛
Gen Baker	1000	$8	8	8	+ ¼
G Distrb A	31850	$12¼	11	12	+ 1
G Distrb w	65950	$5	420	5	+ ¾
GMC	1237	$60	59½	59½	+ ⅜
Genstar L	23923	$31¾	31	31½	+ ⅛
Gesco Dis	200	325	325	325	—25
Giant Yk	500	$20¼	20⅛	20¼	
Gibraltar	19095	$15⅞	15½	15¾	
Gibe Rity p	1300	$21⅜	21½	21½	
Goldale A	11700	$7¼	7	7¼	+ ⅜
Goldund M	17200	360	340	360	— 5
Goodyear p	z7	$33	33	33	
Graft G	440	$16⅛	16	16	
Graft G p	612	$34	33¾	34	+ 1
Granduc	10200	390	365	390	+20
G L Nickl	6505	170	170	170	+ 2
GL Forest	3387	$62	61¼	62	+ 2
GN Fin	2200	300	300	300	
GNGas A p	z80	$14⅞	14⅞	14⅞	
Gt West S	3800	290	275	275	—15
Greyhnd	2883	$28⅜	28¼	28⅜	+ ⅜
Guar Trp	200	$16¾	16¾	16¾	
Gulf C	113694	$166	149½	164½	+ 13
Gulfstrem	16778	$8⅛	7¾	7¾	— ¼
		H	to	L	
HCI Hldg	230	$26¾	26¾	26¾	
H Group A	700	420	420	420	—10
Hardee	11200	82	82	82	
Hard Crp A	2400	300	295	295	— 5
Harlequin	5360	$19½	19¼	19¼	+ ⅛
H Wood	2300	205	180	205	+ 15
Hatleigh A	650	$5⅝	5⅝	5⅝	— ⅛
Hatleigh B	10975	$5⅞	5⅞	5⅞	
Hawker	4067	$17⅝	17¼	17½	
Hawker pr	z30	$62½	61½	62½	
Hayes D	8513	$10	9¾	9¾	
Hedway A	900	$6⅛	6	6⅛	+ ⅛
Highfield	2200	340	330	340	+ 5
Holinger A	400	$46	45½	45½	— ½
H Bay Mng	4567	$34½	33½	34⅜	— ⅛
H Bay Co	1991	$30⅛	29⅞	30⅛	+ ½
HBC pr	448	$20⅛	20⅛	20⅛	— ⅜
HB Oil Gas	11396	$138	128	137½	+10
Hu-Port	3000	85	77	77	
Husky Oil	4350	$79¼	79	79¼	— ¼
Husky B pr	250	$36	36	36	
Hydra Ex	11740	81	76	81	
IAC	54099	$10¼	9⅞	10¼	
ITL Ind	2800	345	340	345	+ 5
IU Intl	28243	$15¾	15¼	15¾	+ ½
Imasco	837	$45¼	44¾	45¼	+ ½
Imasco A p	z83	325	325	325	
Imp Oil A	138300	$50½	47¼	50½	+3½
Imp Oil B	1849	$50	48¾	50	+ 1¼
Inco	54697	$34⅞	34	34⅜	— ¼
Inco 7.85	1031	$21½	21½	21½	
Indal	900	$13¼	13	13¼	
Inland Gas	790	$13½	13¼	13¼	— ¼
Inland G p	600	$10¾	10¾	10¾	— ⅛
Inter-City	9365	$23	22¼	23	+ 1
Inter C B w	100	$18⅞	18⅞	18⅞	+ ⅜
Intrmetco	700	$12½	12½	12½	+ ¼
IBM	765	$77¼	76¼	77	— 3
Int Mogul	1581	$8	7⅞	8	+ ⅛
Intpr Pipe	12859	$17⅞	17½	17¾	
Ipsco	500	$26½	26½	26½	
Irwin Toy	3100	315	300	310	
Ivaco	1350	$19¼	19⅛	19⅛	— ⅛
J Q Res	10160	139	131	131	— 4
Jannock	4100	$13	12⅞	13	— ⅛
Jannock B	289	$13¼	13¼	13¼	— ⅛
Jannock w	5000	$6⅝	6⅝	6⅝	
Jorex Ltd	45000	70	65	65	— 3
Joutel	74300	189	180	185	+ 6
K-Tel Intl	200	$9⅛	9	9⅛	+ ⅛
Kaiser	168915	$38⅛	37½	37⅝	— ½
Kam Kotia	18550	$7	6¾	7	+ ¼
Kaps Tran	60250	143	130	143	+15
Kaps r	168384	11	9	11	+ 1
Keeprite	100	$14½	14½	14½	+ ¼
Kelsey H	400	$25	24¾	25	
Kerr Add	12464	$18½	18	18	— ¼
K Anacon	1000	90	90	90	— 1
La Luz	100	$7¾	7¾	7¾	+ ⅜
La Vrndr	250	$8½	8½	8½	— ½
Labatt A	29808	$24½	24¼	24¼	— ¼
Lacana	16600	$11⅜	10⅞	11⅜	+ ⅜
Lacana w	500	$7¼	7⅛	7¼	— ¼
Laidlaw A	2000	$6¾	6¾	6¾	— ⅛
Laidlaw B	3200	$6⅞	6¾	6⅞	+ ⅛
LOnt Cem	800	$5¾	5¾	5¾	
L Shore	5550	$8	7¼	7¼	— ¼
Lasiff Km	6000	230	225	225	—10
Laurasia	54825	131	116	130	+12
Lau Fin p	172	$11	11	11	— ¼
Lava Cap	11201	$7⅞	7¼	7¾	+ ¾
Leigh Inst	1274	$9½	9¼	9¼	— ¼
Liberian	300	$8	8	8	
L L Lac	4511	$8⅝	8	8	— ¾
Lob Co A	3300	420	420	420	+10
Lob Co B	2900	420	410	420	+ 5
Lob Co pr	300	26	26	26	+ ½
Lob Ltd Ap	800	$15	15	15	— ¼
Lob Ltd Bp	z15	$15⅞	15⅞	15⅞	
Lochiel	57526	$7½	6⅞	7¼	+ ⅜
Lyffon M	1500	78	78	78	+ 2
		M	to	O	
MDS Helth	1100	$9¼	9	9	— ½
MICC	3570	$13⅜	12⅞	12⅞	— ⅛
Micc 8 p	200	$28⅜	28⅜	28⅜	+ ⅜
Mclan H A	477	$25½	24¾	25¼	+ ¼
MB Ltd	20119	$31	30¼	30⅜	+ ⅜
Madeline	7535	330	325	330	
Madsen	2000	175	174	174	— 1
Magna A	500	$12⅛	12⅛	12⅛	— ⅜
Magnason	2100	280	275	280	+ 5
Magnetcs	6600	180	170	180	+10
Mahr p	100	$5¾	5¾	5¾	
Maislin I	350	$5¼	490	490	
Maistc Wil	12050	$8⅝	8⅜	8½	+ ⅛
Malartic	1700	200	200	200	+15
Man Ba	278835	335	269	305	+36
Mrtme El	600	$13½	13½	13½	
Maritime	1258	$24⅝	24¼	24⅝	+ ⅝
Martim A p	100	$8	8	8	
Mar T 940	255	$10	10	10	
Mark Spnc	11100	$8½	8	8¼	+ ¼
Mass Fer	8425	$11⅞	11⅝	11¾	
Mas F A	900	$22½	22	22½	+ ½
Mas F B	2070	$22⅜	22	22¼	
Matchan	19000	50	47	49	+ 1
Mc Adam	20900	87	80	80	— 6
Mc Intyre	1870	$92	90½	90½	— 2
McLaghin	800	$12⅜	12⅛	12⅛	— ⅛
McLghl 9 p	1125	$19½	19½	19½	
McLghl 10 p	100	$13¼	13¼	13¼	+ ¼
McLghl w	425	$8¼	8	8¼	+ ¼
Melcor	1400	$16⅜	16⅛	16⅛	+ ¼
Mentor	905	$5¾	5⅝	5¾	
Mercantil	2735	$18	17¾	18	+ ¼
Merland E	35075	$25½	24⅝	25¼	+ ¾
Met Stors p	100	$15	15	15	+ ¼
Met Str 67p	z25	$14½	14½	14½	
Midcon	600	275	275	275	+25
Minn I R	107425	300	295	299	+ 8
Mnri r t	968741	49	45	45	
Mitel Corp	13679	$22	21⅜	21⅞	+ ⅛
Molson A	700	$29	28¾	29	+ ¼
Molson B	700	$27½	27½	27½	+ ¼
Mon Inv	300	$13⅜	13⅜	13⅜	+ ⅜
Monenco A	400	$14¼	14¼	14¼	+ ¼
Moneta P	300	105	105	105	— 5
Mtl Trust	800	$22	21	22	+1¼
Moore	19435	$37	36½	36¼	— ½
Mtn States	16850	$13¾	13	13	— ⅜
Muncpl S L	500	$5	5	5	
MSL p	100	$9⅜	9⅜	9⅜	— ⅛
Murphy	4900	$28½	27¾	28	+ ⅛
N B Cook	600	$8½	8¼	8¼	— ¼
NBU Mine	7100	330	320	320	+ 5
Nat Bk Can	11685	$12⅛	11¾	11¾	— ¼
Nat Drug	820	$12¼	12⅛	12¼	+ ⅛
Nat Pete	17400	235	221	225	
Nat Sea A	1000	$15⅛	14⅞	15⅛	+ ⅜
Nat Trust	1000	$25¾	25¾	25¾	— ¼
Nemco	14000	297	286	286	— 9
Neomar	2571	420	405	420	+10
NB Tel	800	$20⅞	20⅞	20⅞	— ⅛
N Kelore	53000	56	52	56	
N Provid D	35200	79	73	79	+ 9
N Que Rail	86100	57	5⅛	9½	+1¼
N Senator	51000	48	44	46	— 3
N York Oil	19275	310	295	310	+15
Nfld L P A	300	$22	21⅜	22	+ ½
Nfld Tel	600	$11½	11½	11½	— ¼
Nfld Tel A	250	$16½	16½	16½	
Newnor	25000	33½	32	33	— 1
Nick Rim	31000	50	47	47	— 3
Noble M	13900	235	225	225	—10
Noma A	100	$10½	10½	10½	+ ¼
Nor Acme	25000	90	85	88	— 6
Noran	208449	$28¼	26¾	27⅞	— ½
Norbaska	91300	90	75	90	+15
Norcen	68372	$39½	38¼	39¼	+ ¾
Norcen B	225	$20	20	20	
Norcn 288	5000	$70	69	69	+ 1
Nordair A	200	$14⅜	14¼	14⅜	— ⅝
Norlex	17700

business and finance

Options

Tuesday

Closing prices of all traded options. Sales unit is 100 shares. P denotes puts. (Trans-Canada options combine Montreal and Toronto exchange option trading):

Options		Vol	Int	Last	Close
Ab Prc	My 17½	12	240	$6	$23¾
Ab Prc	My 20	5	743	$3⅞	$23¾
Ab Prc	My 22½	21	1019	$2½	$23¾
Ab Prc	My 25	216	415	105	$23¾
Ab Prc	Ag 17½	10	70	$6½	$23¾
Ab Prc	Ag 20	5	364	$4¾	$23¾
Ab Prc	Ag 22½	35	618	$2⅞	$23¾
Ab Prc	Ag 25	135	539	160	$23¾
Ab Prc	Nv 22½	5	6	$3⅜	$23¾
Alt GA	My 25	111	679	$4¾	$29½
Alt GA	My 27½	43	691	$2¾	$29½
Alt GA	My 27½p	5	37	100	$29½
Alt GA	My 30	99	154	175	$29½
Alt GA	Ag 22½	1	28	$7⅞	$29½
Alt GA	Ag 25	21	290	$6	$29½
Alt GA	Ag 27½	65	363	$4	$29½
Alt GA	Ag 30	32	185	$2¾	$29½
Alt GA	Nv 27½	16	10	$5	$29½
Alt GA	Nv 30	6	6	$3¾	$29½
Alcan	My 55	1	142	$14½	$68
Alcan	My 65	6	239	$8	$68
Alcan	My 65 p	3	66	$4¼	$68
Alcan	My 70	4	247	$5½	$68
Alcan	My 70 p	2	28	$7½	$68
Alcan	My 75	5	165	$3¼	$68
Alcan	Ag 60 p	10	60	$4⅜	$68
Alcan	Ag 65	1	256	$1⅝	$68
Alcan	Ag 65 p	2	16	$6⅜	$68
Alcan	Ag 70	10	149	$8⅛	$68
Alcan	Ag 75	11	113	$6¼	$68
Alcan	Nv 70	4	4	$10½	$68
Aquitn	Mr 40	14	228	$10	$50¼
Aquitn	Mr 45	18	600	$5	$50¼
Aquitn	Mr 50	16	44	$2¼	$50¼
Aquitn	Jn 35	3	21	$15	$50¼
Aquitn	Jn 50	17	208	$5	$50¼
Aquitn	Sp 40	4	116	$14	$50¼
Asama	Ap 20	16	528	$7½	$26¾
Asama	Ap 22½	11	478	$5½	$26¾
Asama	Ap 25 p	1	73	125	$26¾
Asama	Ap 27½	50	954	$2⅜	$26¾
Asama	Ap 27½p	2	20	$2½	$26¾
Asama	Jy 22½	2	120	$7¼	$26¾
Asama	Jy 25	7	190	$5⅜	$26¾
Asama	Jy 27½	17	338	$4	$26¾
Asama	Oc 25	15	80	$6¾	$26¾
Asama	Oc 27½	5	56	$5¾	$26¾
Asama	Oc 30	5	16	$3½	$26¾
Bell Can	My 20	2	1016	95	$19⅞
Bell Can	My 20 p	2	10	60	$19⅞
Bell Can	My 22½	77	1898	25	$19⅞
Bell Can	Ag 22½	21	815	60	$19⅞
Bell Can	Nv 20	2	2	190	$19⅞
Bell Can	Nv 20 p	14	14	110	$19⅞
Bell Can	Nv 22½	10	10	90	$19⅞
Brscn A	My 22½	20	506	$4½	$27⅛
Brscn A	My 25	10	656	$2½	$27⅛
Brscn A	My 27½	8	296	140	$27⅛
Brscn A	Ag 22½	28	76	$5½	$27⅛
Bk Mtl	My 24⅜	11	1208	190	$25⅜
Bk Mtl	My 24⅜p	3	85	40	$25⅜
Bk Mtl	My 27½	11	302	50	$25⅜
Bk Mtl	Ag 24⅜	100	554	$2¾	$25⅜
Bk Mtl	Ag 27½	21	552	145	$25⅜
Bk Mtl	Nv 25	14	10	$3¼	$25⅜
Bk NS	Jn 25	3	103	185	$26
BP Can	Ap 30	2	15	$11¾	$43¼
BP Can	Ap 35	2	123	$8	$43¼
BP Can	Ap 40	72	460	$5	$43¼
BP Can	Ap 45	45	63	$2½	$43¼
BP Can	Jy 40	6	74	$6	$43¼
BP Can	Jy 45	6	39	$3	$43¼
BP Can	Oc 45	5	5	$4¾	$43¼
Bow Val	Ap 40	27	447	$16½	$55½
Bow Val	Ap 45	36	734	$12½	$55½
Bow Val	Ap 50	91	741	$9½	$55½
Bow Val	Ap 55	91	620	$6⅜	$55½
Bow Val	Ap 55 p	23	115	$4¼	$55½
Bow Val	Ap 60	59	559	$4½	$55½
Bow Val	Jy 35	3	17	$22	$55½
Bow Val	Jy 40	8	100	$18½	$55½
Bow Val	Jy 50	131	174	$11⅝	$55½
Bow Val	Jy 55	25	116	$8½	$55½
Bow Val	Jy 60	92	203	$6¾	$55½
Bow Val	Oc 55	15	30	$11½	$55½
Bow Val	Oc 60	45	40	$9	$55½
CBTh A	Ap 12½	10	167	$6	$18⅜
CBTh A	Ap 15	8	372	$3¼	$18⅜
CBTh A	Ap 17½	5	73	160	$18⅜
CBTh A	Oc 17½	3	217	$3	$18⅜
C Gas	Mr 25	10	240	$4⅝	$29¾
C Gas	Mr 27½	1	386	$2¾	$29¾
C Gas	Mr 30	7	381	130	$29¾
C Gas	Jn 25	35	292	$6	$29¾
C Gas	Jn 27½	9	588	$4½	$29¾
C Gas	Jn 30	162	555	$3⅛	$29¾
C Gas	Jn 32½	11	35	175	$29¾
C Gas	Sp 27½	10	105	$5¾	$29¾
C Gas	Sp 30	20	459	$4	$29¾
CP Ltd	My 35	10	584	$11	$45½
CP Ltd	My 40	27	529	$6¾	$45½
CP Ltd	My 45	54	492	$4⅜	$45½
CP Ltd	My 45 p	5	84	$3	$45½
CP Ltd	My 50	5	60	$2½	$45½
CP Ltd	Ag 40	44	279	$8¼	$45½
CP Ltd	Ag 45	8	191	$5¾	$45½
CP Ltd	Ag 50	2	39	$3⅜	$45½
CP Ltd	Nv 40	25	25	$9	$45½
CP Ltd	Nv 45	1	1	$6½	$45½
CP Ltd	Nv 50	17	17	$4½	$45½
CP Inv	My 40	41	185	$8	$47½
CP Inv	My 40 p	2	25	100	$47½
CP Inv	My 45	12	380	$4⅜	$47½
CP Inv	My 50	32	157	$2⅞	$47½
CP Inv	My 50 p	3	12	$4½	$47½
CP Inv	Ag 40	37	122	$9	$47½
CP Inv	Ag 45	29	266	$6	$47½
CP Inv	Ag 45 p	5	11	$2	$47½
CP Inv	Ag 50	20	164	$4	$47½
CP Inv	Nv 45	1	17	$7	$47½
CP Inv	Nv 50	15	17	$5	$47½
C Ti A	Ap 27½	3	13	$2¼	$28⅜
Denis	Ap 32½	1	37	$12	$45
Denis	Ap 45	21	41	$2¾	$45
Denis	Jy 40	22	43	$8¼	$45
Denis	Jy 45	7	26	$5⅛	$45
Denis	Jy 45 p	5	14	$4¼	$45
Denis	Oc 40 p	2	8	$3	$45
Denis	Oc 45	3	24	$6¾	$45
Dom M	Ap 60	10	41	$20	$78½
Dom M	Ap 65	1	25	$14½	$78½
Dom M	Ap 70	1	91	$10½	$78½
Dom M	Ap 75	5	23	$7¼	$78½
Dom M	Ap 80	16	37	$5	$78½
Dom M	Ap 85	1	44	$2½	$78½
Dom M	Jy 75	10	10	$11½	$78½
Dom M	Jy 80	2	10	$9½	$78½
Dom M	Jy 85	5	5	$7	$78½
Dom M	Oc 80	1	8	$12	$78½
D Pete	Ap 40	31	137	$35	$78½
D Pete	Ap 50	31	1063	$26	$78½
D Pete	Ap 55	65	1227	$24	$78½
D Pete	Ap 55 p	15	409	70	$78½
D Pete	Ap 60	123	757	$20	$78½
D Pete	Ap 60 p	6	482	115	$78½
D Pete	Ap 65	174	705	$15¾	$78½
D Pete	Ap 65 p	14	218	$12	$78½
D Pete	Ap 70	205	671	$11¼	$78½
D Pete	Ap 70 p	68	178	$2¾	$78½
D Pete	Ap 75	287	711	$8½	$78½
D Pete	Ap 75 p	14	24	$5¾	$78½
D Pete	Jy 45	3	375	$30¾	$78½
D Pete	Jy 50	2	450	$31	$78½
D Pete	Jy 50 p	5	72	110	$78½
D Pete	Jy 55	29	735	$24¾	$78½
D Pete	Jy 60	29	544	$21½	$78½
D Pete	Jy 65	128	606	$18½	$78½
D Pete	Jy 65 p	3	55	$4	$78½
D Pete	Jy 70	31	188	$15	$78½
D Pete	Jy 70 p	27	57	$7	$78½
D Pete	Jy 75	66	343	$11½	$78½
D Pete	Oc 55	17	149	$25¾	$78½
D Pete	Oc 60	20	291	$23½	$78½
D Pete	Oc 65	63	501	$18¾	$78½
D Pete	Oc 65 p	3	54	$5¼	$78½
D Pete	Oc 70	111	389	$18	$78½
D Pete	Oc 75	236	420	$14½	$78½
DTex	Mr 17½	20	25	10	$15¾
Gulf C	My 85	1	13	$65	151
Gulf C	My 90	1	49	$57½	151
Gulf C	My100	105	253	$49	151
Gulf C	My110	49	288	$41	151
Gulf C	My110 p	4	90	175	151
Gulf C	My120	125	522	$37	151
Gulf C	My120 p	12	90	$4	151
Gulf C	My130	84	476	$29½	151
Gulf C	My130 p	5	76	$6½	151
Gulf C	My140	343	447	$23¾	151
Gulf C	My140 p	18	31	$10½	151
Gulf C	Ag100	5	267	$55	151
Gulf C	Ag100 p	10	65	175	151
Gulf C	Ag110	3	191	$52	151
Gulf C	Ag110 p	4	64	$4¼	151
Gulf C	Ag120	5	104	$43½	151
Gulf C	Ag130	47	140	$39	151
Gulf C	Ag130 p	2	16	$10	151
Gulf C	Ag140	95	189	$34	151
Gulf C	Nv130	2	3	$40	151
Gulf C	Nv140	28	38	$36	151
Gulf C	Nv140 p	1	1	$17	151
Gnstar	Ap 30	3	31	$2¼	$31
Gnstar	Jy 32½	5	76	$2	$31
Gnstar	Oc 30	50	73	$3⅝	$31
HB Mn	Mr 30	1	10	$6	$34½
HB Mn	Mr 35	12	41	175	$34½
HB Mn	Jn 35	9	79	$4	$34½
HB Mn	Jn 40	5	13	165	$34½
HB Mn	Sp 40	7	45	$2⅜	$34½
Husky	Ap 75	3	140	$8¼	$79½
Husky	Ap 80	10	269	$5	$79½
Husky	Ap 85	13	261	$3⅜	$79½
Husky	Jy 75	2	4	$11½	$79½
Husky	Jy 85	3	65	$6¼	$79½
IAC	Jn 10	20	204	130	$10¼
IAC	Jn 12½	10	357	50	$10¼
IAC	Jn 15	8	123	25	$10¼
IAC	Sp 10	2	196	$2	$10¼
IAC	Sp 12½	23	244	90	$10¼
IOil A	My 35	1	213	$11¾	$47
IOil A	My 40	121	652	$9	$47
IOil A	My 40 p	50	185	120	$47
IOil A	My 45	50	1168	$5⅜	$47
IOil A	My 45 p	13	153	$2½	$47
IOil A	My 50	210	1473	$2⅞	$47
IOil A	My 50 p	5	139	$5½	$47
IOil A	Ag 40	48	378	$9¾	$47
IOil A	Ag 45	65	413	$7	$47
IOil A	Ag 45 p	1	23	$3½	$47
IOil A	Ag 50	188	704	$5	$47
IOil A	Nv 40	2	2	$11¾	$47
IOil A	Nv 40 p	2	2	$2⅜	$47
IOil A	Nv 45	20	20	$8⅜	$47
IOil A	Nv 50	14	13	$6	$47
I Pipe	Ag 17½	6	196	175	$17¾
I Pipe	Nv 20	13	49	95	$17¾
Kaiser	Ap 25	1	96	$13	$38⅛
Kaiser	Ap 30	12	111	$8⅛	$38⅛
Kaiser	Ap 32½	16	125	$6	$38⅛
Kaiser	Ap 35	43	686	$4	$38⅛
Kaiser	Ap 35 p	15	56	$2¼	$38⅛
Kaiser	Ap 40	5	71	190	$38⅛
Kaiser	Jy 35	2	123	$5⅜	$38⅛
Kaiser	Jy 40	71	167	$2⅞	$38⅛
Kaiser	Oc 35	9	67	$6⅝	$38⅛
Kaiser	Oc 40	6	40	$4⅝	$38⅛
Labat A	Ap 25	3	902	120	$24½
Labat A	Oc 27½	20	40	175	$24½
MB Ltd	My 30	22	565	$2⅜	$30¼
MB Ltd	Ag 20	10	13	$11¼	$30¼
MB Ltd	Nv 27½	3	3	$4¾	$30¼
Moore	Ag 35	100	139	$4½	$36¾
Moore	Ag 40	10	203	$2	$36¾
Inco	My 25	20	1440	$9⅞	$34¾
Inco	My 25 p	10	79	65	$34¾
Inco	My 27½	19	692	$8	$34¾
Inco	My 30	91	1097	$6⅜	$34¾
Inco	My 32½	8	896	$2½	$34¾
Inco	My 32½p	15	142	$2½	$34¾
Inco	My 35	199	2156	$3½	$34¾
Inco	My 35 p	14	75	$3	$34¾
Inco	My 40	71	404	195	$34¾
Inco	Ag 25	3	343	$10½	$34¾
Inco	Ag 27½	14	268	$8¾	$34¾
Inco	Ag 30	1	604	$7⅜	$34¾
Inco	Ag 32½	6	297	$5⅞	$34¾
Inco	Ag 35	52	954	$4¾	$34¾
Inco	Ag 35 p	4	26	$4	$34¾
Inco	Ag 40	27	139	$3	$34¼
Inco	Nv 32½	7	15	$7¼	$34¾
Inco	Nv 35	1	14	$6	$34¾
Inco	Nv 40	3	13	$4	$34¾
Nat Bk	My 12½	30	119	50	$12
Nat Bk	Ag 12½	20	307	80	$12
Norcn	My 30	30	686	$9	$38¾
Norcn	My 32½	14	761	$7¼	$38¾
Norcn	My 35	8	790	$4¾	$38¾
Norcn	My 35 p	11	146	140	$38¾
Norcn	My 40	294	1217	$2¼	$38¾
Norcn	Ag 30	3	106	$10½	$38¾
Norcn	Ag 32½	47	191	$8⅛	$38¾
Norcn	Ag 35	4	379	$6⅛	$38¾
Norcn	Ag 35 p	1	7	190	$38¾
Norcn	Ag 40	46	322	$3¼	$38¾
Norcn	Nv 35	10	10	$7½	$38¾
Norcn	Nv 40	10	10	$4½	$38¾
Norcn	Nv 40 p	1	1	$4⅝	$38¾
Noran	My 20	20	742	$8¾	$28⅜
Noran	My 22½	18	1263	$6⅝	$28⅜
Noran	My 25	126	2713	$4¾	$28⅜
Noran	My 27½	59	2554	$3⅝	$28⅜
Noran	My 27½p	1	37	$2¾	$28⅜
Noran	My 30	113	365	$2½	$28⅜
Noran	My 30 p	1	21	$3¾	$28⅜
Noran	Ag 20	25	294	$9¼	$28⅜
Noran	Ag 22½	38	239	$7½	$28⅜
Noran	Ag 25	20	617	$5¾	$28⅜
Noran	Ag 27½	28	333	$5	$28⅜
Noran	Ag 30	58	99	$3⅜	$28⅜
Noran	Nv 25	3	3	$7¼	$28⅜
Nor Tel	Jy 55	2	111	175	$46¼
Powr C	My 15	5	416	$3½	$18¼
Powr C	My 17½	12	208	$2	$18¼
Powr C	My 20	2	10	75	$18¼
Powr C	Ag 15	22	219	$4¼	$18¼
Powr C	Ag 17½	7	91	$2¾	$18¼
Powr C	Nv 15	3	100	$5	$18¼
Rang	Ap 15	2	15	$15	$30½
Rang	Ap 22½	22	140	$8	$30½
Rang	Ap 25	15	177	$7	$30½
Rang	Ap 27½	11	285	$4¾	$30½
Rang	Ap 27½p	2	35	150	$30½
Rang	Ap 30	45	244	$3¼	$30½
Rang	Ap 30 p	1	25	175	$30½
Rang	Ap 32½	8	149	180	$30½
Rang	Jy 25	19	85	$8¼	$30½
Rang	Jy 27½	81	183	$6¾	$30½
Rang	Jy 30	23	133	$5½	$30½
Rang	Jy 32½	12	48	$4	$30½
Rang	Oc 30	1	40	$6¼	$30½
Rang	Oc 32½	10	29	$5	$30½
Roy Bk	Jy 40	1	81	$5⅜	$44½
Roy Bk	Jy 45	2	39	$2¾	$44½
Roy Bk	Oc 40	2	17	$7½	$44½
Roy Bk	Oc 45	3	43	$3¾	$44½
Shell C	My 27½	20	303	$6¾	$34⅜
Shell C	My 30	27	630	$5½	$34⅜
Shell C	My 32½	42	702	$4½	$34⅜
Shell C	My 35	217	1912	$3¼	$34⅜
Shell C	My 35 p	11	58	$3⅜	$34⅜
Shell C	My 40	73	624	160	$34⅜
Shell C	Ag 30	183	503	$7¼	$34⅜
Shell C	Ag 32½p	1	12	$2⅜	$34⅜
Shell C	Ag 35	58	436	$5	$34⅜
Shell C	Ag 40	15	313	$2⅜	$34⅜
Shell C	Nv 32½	20	22	$7½	$34⅜
Shell C	Nv 35	22	26	$6⅜	$34⅜
Stico A	My 22½	5	200	$6¾	$30
Stico A	My 27½	7	499	$3	$30
Stico A	My 30	47	1217	150	$30
Stico A	Ag 27½	1	198	$3⅜	$30
Stico A	Ag 30	455	782	$2¼	$30
Stico A	Ag 32½	5	128	40	$30
Total P	Ap 22½	3	91	$8¾	$30⅝
Total P	Ap 25	2	382	$6¼	$30⅝
Total P	Ap 27½	64	1184	$3⅜	$30⅝
Total P	Ap 27½p	56	174	120	$30⅝
Total P	Ap 30	67	2178	$3¼	$30⅝
Total P	Ap 30 p	22	233	$2	$30⅝
Total P	Ap 32½	26	999	195	$30⅝
Total P	Ap 32½p	4	114	$3⅜	$30⅝
Total P	Jy 25	20	123	$7	$30⅝
Total P	Jy 27½	20	283	$6	$30⅝
Total P	Jy 30	84	563	$5	$30⅝
Total P	Jy 32½	21	382	$3⅞	$30⅝
Total P	Oc 25	6	80	$8¼	$30⅝
Total P	Oc 30	20	214	$6½	$30⅝
Total P	Oc 32½	9	24	$4⅜	$30⅝
TrC PL	My 25	43	459	$2½	$26¼
TrC PL	My 27½	13	365	125	$26¼
TrC PL	Ag 25	4	157	$3½	$26¼
TrC PL	Ag 27½	31	122	$2⅛	$26¼
Segrm	Ap 50	5	127	$8	$54¾
Segrm	Ap 55	4	121	$3½	$54¾
Segrm	Ap 60	1	12	175	$54¾
Segrm	Jy 60	1	19	$4½	$54¾
Wcoast	Mr 15	162	2160	70	$15⅝
Wcoast	Mr 17½	43	1360	15	$15⅝
Wcoast	Jn 10	3	48	$5⅝	$15⅝
Wcoast	Jn 15	10	1128	125	$15⅝
Wcoast	Jn 17½	16	861	60	$15⅝
Wcoast	Sp 12½	10	96	$3½	$15⅝
Wcoast	Sp 15	30	902	170	$15⅝

Total volume 11077.
Total open interest 137775.

Mutuals

TORONTO (CP)—Recent prices of investment funds supplied by The Investment Funds Institute of Canada Tuesday. They are the net asset value per share or unit (NAVPS) last circulated by the fund in accordance with its pricing practice as contained in the prospectus of the fund. n—no sales charge, x — U.S. Fund, y — delayed NAVPS, xd—ex-dividend.

Institute Members	
AGF Group	
Amer Grwth	7.55
Cdn Gs Eqy	9.14
Cdn Sec Gth	10.15
Cdn Trusteed	4.01
Corp Invest	7.65
Corp Inv Stk	11.73
Gwth Equity	20.38
Japan	13.08
nMMF	13.35p 10.00
Option Equity	4.72
Special	8.54
Bolton Tremblay	
Cda Cumul	11.12
Income Fund	9.66
Internatnl	9.94
Pld Resourcs	11.12
Taurus	12.73
Calvin Bullock Gr	
Acrofund	2.15
yBanner Fnd	5.20
CIF	6.07
CIF Income	9.95
Central Group	
yCam Grwth	7.75
yCompound	7.61
yDividend	8.32
yFund 4000	5.24
yIntl Energy	3.09
yIntl Grwth	5.26
yIntl Income	3.87
yNat Res Gth	5.85
yNorthn Egy	5.79
yRevenue Gth	4.24
yUnivest	6.62
CSA Mgmt Gr	
Goldfund	14.09
Goldtrust	5.68
Confed Group	
Dolphin Eqty	6.66
yDolphin Mtg	4.88
Cundill Group	
vSecurity	9.53
Value	7.50
Dynamic Group	
ynDyn Amer	5.29
ynDyn Fund	15.31
ynDyn Incom	5.54
Eaton-Bay Group	
Commwlth	19.89
Dividend	5.16
Growth	16.70
Income	3.55
Internatnl	13.81
Leverage	7.12
Venture	6.80
Viking	8.60
Guaranty Trust Gr	
vnInv Equity	12.29
vnInv Income	3.88
vnMortgage	9.70
Guardian Group	
Enterprise	1.53
GIS Income	5.31
yGwth Fnd	19.95
North Amer	7.61
Mutual Acu	6.98
Sec Income	9.52
World Equity	6.19
Investors Group	
yBond	4.21
yDividend	8.19
yGrowth	17.13
yInternatnl	9.16
yJapan	9.15
yMortgage	4.66
yMutual	7.53
yProvidt Stk	9.02
yRetiremnt	10.66
ynJones Hwrd	4.38
Principal Gr	
yCollective	12.14
yGrowth	7.09
yVenture	6.80
yBond	2.75
Prudential Gr	
Growth	9.75
Income	4.57
ySask Dev Fd	4.50
Scotiafund Gr	
Scotiafund	1.58
Scotiafd Mtg	.93
Templeton Gth	8.06
United Bond Share	
RoyFund	11.91
RoyFnd Inc	4.83
Universal Group	
Equity	15.74
yIncome	4.00
Internatnl	5.35
yResource	8.41
Non-Members	
ynAltamira Fd	6.16
Assoc Inv	9.21
yBeaubran	6.46
Canagex Gr	
yBond	8.40
Fund	14.68
yMortgage	9.60
xdCapital Gth	5.80
xChase	7.96
ynComCp Mtg	9.87
Co-Op Trust Gr	
ynCo-op Fnd	15.60
ynLndmrk	17.47
Desjardins Gr	
yActions	12.64
yHypotheq	4.14
yInternatnl	10.65
yObligatns	4.32
yQuebec	6.33
nySpec	9.97
Dixon Krog Gr	
Dixon, Krog	16.44
Heritage	4.75
Vanguard	12.85
yDomequity	16.02
yDomin Comp	13.39
Dryfus Group	
xInc	13.97
xInternatnl	20.48
ynExecut Intl	1.37
xFid Trend	26.44
nFst Cdn Mtg	9.78
Fiscon Fund	5.74
Harvard	14.01
Industrial Gr	
Indust Amer	3.31
Indust Div	7.40
Indust Eq	10.89
Indust Gth	6.87
yIndst Incom	8.37
yIndust Pens	31.73
Keystone Gr	
Cus K-2	5.94
Cus S-1	19.16
Cus S-4	7.54
Internatnl	4.03
xLex Rsrch	17.58
xManhatn	3.66
yMaritime Eq	3.91
Marlborough	9.81
NW Group	
yCanadian	8.04
yEquity	12.63
xOne Wm St	16.83
xOppenhmr	9.06
Pemberton Gr	
nPacific Div	7.13
nPacific Ret	5.23
nPacific QS	6.33
PHN Group	
yBond	8.93
yCanadian	13.58
yDiv Income	10.96
yFund	19.10
yPooled	42.85
nvRRSP	21.97
PMF Managmnt	
nPension Mu	13.41
nXanadu Fd	8.47
nPutnam	11.70
Pret et Revenu Gr	
American	13.25
Canadian	9.71
yFonds H	4.77
Retraite	9.59
Sterling Group	
Equity	8.43
yMortgage	4.76
ySynchrovest	6.94
xTech	11.28
yTradex	19.87
Trans Canada Gr	
A	6.21
B	66.20
C	11.87
United Group	
yAccumula	7.09
yAccumul R	7.32
yAmerican	2.36
yCont Mortg	4.99
yHorizon	4.86
ySecurity	4.09
yVenture	5.56
yVenture Ret	8.87
Western Grth	7.67

Commodities

Tuesday

Silver, New York (per 100 oz.)

	Open	High	Low	Close	Ch'ge
Feb	3450.0	3450.0	2900.0	3100.0	—480.0
Mar	3500.0	3500.0	3500.0	3500.0	—100.0
Apr	——	——	——	354.0	—100.0

Copper, New York (per 100 lbs.)

Feb	134.50	134.50	126.00	126.60	—9.40
Mar	134.10	134.10	131.20	131.20	—5.00
May	136.00	136.60	134.80	134.80	—5.00

Lumber, Chicago (per 1,000 bf.)

Mar	225.60	225.60	225.60	225.60	—5.00
May	232.20	232.20	232.20	232.20	—5.00
Jul	233.60	233.60	233.60	233.60	—5.00

Plywood, Chicago (per, 1000 sq. ft.)

Mar	192.00	192.00	186.80	188.00	—4.70
May	195.50	195.50	189.70	191.00	—5.70
Jul	199.50	199.50	193.80	195.00	—5.80

Live cattle, Chicago (per 100 lbs.)

Feb	68.10	68.90	68.10	68.80	+ .28
Apr	70.25	71.35	70.05	71.30	+ .65
Jun	72.20	73.35	72.15	73.27	+ .67

Live hogs, Chicago (per 100 lbs.)

Feb	38.40	38.45	38.00	38.12	— .28
Apr	37.35	37.50	37.00	37.40	— .20
Jun	41.00	41.10	40.65	40.82	— .38

Porkbellies, Chicago (per 100 lbs.)

| |

business and finance

WANTED
MODERN MOTEL IN VICTORIA AREA
50-70 Units. All inquiries handled discreetly.
PLEASE CALL GLEN ROBERTSON
382-8101 or res. 592-9776
National Trust Co. (3440-A Douglas St.)
2-17

THUNDERBIRD
INSURANCE AGENCIES
A Good Place to Pick up
• YOUR 1980 DECALS
• YOUR INSURANCE
Ample Parking at Rear of Building (NO LINE-UPS)
Wawanesa Autoplan
102-1175 COOK ST. 2-11 385-9795 GENE POTVIN

FOR LEASE
HERRING PROCESSING PLANT
Features Nanaimo location
Building and plant constructed in 1979
Complete with 50 station popping machine, brine tanks, liners, salt inventory, scales, separators, etc. Totes available if required.
Available for 1980 Herring season.
Interested parties contact
Deloitte Haskins & Sells Limited
400-505 Burrard Street,
Vancouver, B.C., V7X 1N5
Phone: (604) 669-4212
Attention: Don Manning
Or
1500-1055 West Georgia St.,
Vancouver, V6E 3P8
Phone: (604) 682-8781

REAL STATE APPRAISALS
Professional fee appraisals by our accredited appraiser for purchase, sale, mortgage or taxation purposes. Current market value or Valuation Day. Capital gains, estate or other settlement.
PHONE 384-8001
ROYAL TRUST CORPORATION
2-20

The Corporation of the City of Victoria Offers
BUILDING LOTS FOR SALE
Under the Following Terms and Conditions

Sealed offers will be received by the City Manager, City Hall, Victoria, B.C. until 4 p.m., March 13, 1980, and must be marked on the envelope "Offers for Property" (indicate location). All offers must be for cash and be accompanied by a certified deposit cheque for $2,000. The highest or any offer will not necessarily be accepted. Unsuccessful bidders' deposits will be refunded.

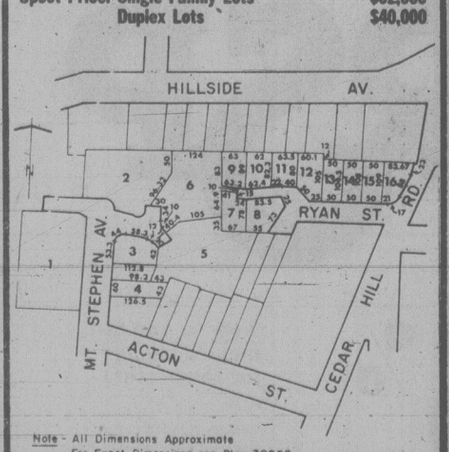
Tenders sbumitted must be on forms supplied by the City.

Offer to Purchase forms and further information may be obtained from J. S. ELKIN, Department of Community Development, City Hall, at 385-5711, local 365.

1. Mt. Stephen and Ryan Properties

Lots 3, 4 and 7 to 16, Section 48, Plan 30860, as shown on plan. Zoning: R-2 Duplex. N.B. Only Lots 3, 7, 8, 12 and 16 meet minimum area requirements for duplex construction. Lots 1, 2 and 5 are proposed for future attached dwelling development. Lot 6 is to be retained for public open space. Properties are offered for sale by sealed tender with the highest acceptable bidder having first choice of sites offered, each consecutively highest bidder having next choice of remaining sites. Lots are to be sold fully serviced. Preference will be given to individual purchasers. The City will retain an option to buy back at cost price any property on which construction is not completed within 12 months after purchase.

Upset Price: Single Family Lots $32,000
Duplex Lots $40,000



Note - All Dimensions Approximate
For Exact Dimensions see Plan 30860

2. Ross and Robertson Streets (Northwest corner)

Irregular shaped parcel, approximately 3,830 sq. ft. near Gonzales Bay. Site requires specially designed residence to permit optimum utilization of property (restrictive covenant to be registered requiring that the building design and landscaping be approved by Council).

Property is subject to a five foot easement along Robertson Street for future road works. Zoning: R-1B.

Upset Price: $25,000

Company reports

Power Corp.

Power Corp. of Canada Ltd. says it more than doubled its profits in 1979.

The Montreal-based holding company said unaudited consolidated profit, before dividends on non-participating preferred shares, rose 131 per cent to $98.4 million, or $3.82 a share, up from $42.5 million, or $1.61 a share, in 1978.

Power Corp. subsidiaries include the CSL Group (Canada Steamship Lines) transport and shipbuilding divisions, whose 1979 profit was $29 million on gross revenue of $326 million, compared to $29.5 million on gross revenue of $300 million in 1978.

Profits from other subsidiaries, including Consolidated-Bathurst Inc. and The Investors Group, rose to $86.7 million from $49 million. Extraordinary gains amounted to $11.9 million in 1979, compared with losses of $9.1 million a year earlier.

Other investment income rose to $11.2 million from $6.4 million, while interest, depreciation and provision for income taxes totalled $40.4 million, up from $33.3 million.

Molson

The Molson companies have announced net earnings for the nine months ending Dec. 31, 1979 increased $46.5 million or $3.34 a share compared to $40.7 million or $2.97 a share for the same period last year.

Consolidated sales and other revenues for the period rose 15.8 percent to $1,080 million from last year's $932 million.

Reed Paper

Reed Paper Ltd. of Toronto has announced a huge increase in 1979 net income from the previous year and the resumption of dividend payments on its preferred shares.

The company said its earnings before extraordinary items for the year ended Dec. 29 were $33 million or $1.54 a common share, compared with $4.6 million or nine cents a share in 1978.

Extraordinary items added $11.4 million to bring net income to $44.4 million or $2.12 a common share.

Grain quotes

Tuesday

WINNIPEG (Quotations in tonnes.)

	Open	High	Low	Close	Mon.
Flax					
May	330.10	330.10	326.50	328.10	330.10
Jly	333.00	333.50	332.00	332.50	335.00
Oct	—	—	—	336.50	338.80
Rapeseed					
Mar	312.00	312.50	309.90	309.90	312.40
Jun	324.00	326.00	323.20	323.20	324.30
Spt	334.00	335.00	332.20	332.20	334.00
Barley					
Mar	112.90	113.30	111.60	111.60	112.90
May	114.70	115.10	114.00	114.00	114.30
Jly	114.50	114.70	113.90	113.90	114.10
Oats					
Mar	111.50	111.50	111.10	111.00	111.50
May	111.00	111.00	110.80	110.90	111.10
Jly	—	—	—	110.30	110.50
Feed wheat					
Mar	137.50	137.50	136.50	136.50	137.50
May	135.50	135.50	135.00	135.20	136.00
Jly	—	—	—	133.60	134.60
Rye					
May	183.00	184.00	182.00	184.00	183.50
Jly	168.50	169.00	167.00	169.00	168.50
Oct	—	—	—	162.50	164.50

CHICAGO (Quotations in bushels.)

	Open	High	Low	Close	Ch'ge.
Wheat					
Mar	4.48	4.48	4.39½	4.39¾	—.06½
May	4.59½	4.60½	4.52	4.52¾	—.06½
Jul	4.66½	4.67½	4.57½	4.57¾	—.08½
Corn					
Mar	2.73	2.73	2.69	2.69½	—.03
May	2.85½	2.85½	2.82½	2.82½	—.03
Jul	2.96	2.96	2.93¾	2.93¾	—.02
Oats					
Mar	1.43¾	1.43¾	1.38	1.38	—.05¾
May	1.52	1.52	1.47	1.47¼	—.04¾
Jul	1.60½	1.60¾	1.56	1.56¼	—.04¾
Soybeans					
Mar	6.52	6.52	6.38	6.38½	—.16¾
May	6.73	6.74	6.62	6.62½	—.14¼
Jul	6.94	6.96	6.84	6.85¼	—.13½
Soybean oil					
Mar		23.20	22.76	22.76	—.51
May		23.80	23.36	23.38	—.49
Jul		24.30	23.85	23.87	—.54
Soybean meal					
Mar		179.00	176.00	176.30	—3.00
May		185.00	182.00	182.20	—2.80
Jul		190.50	187.60	187.80	—3.00

Autoplan 1980
INSURANCE AND DECALS AT
Pemberton, Holmes Ltd
1000 Government St. 384-8124
"CIVIC PARKING VALIDATED"
OPEN
FOR YOUR CONVENIENCE
UNTIL 5:30 P.M. DAILY
SATURDAYS
FEB. 23 and MARCH 1st
— 9:30 a.m. - 1:30 p.m.
WEDNESDAY to FRIDAY
FEB. 27, 28, 29
UNTIL 8:30 P.M.
100% FINANCING UP TO 12 MONTHS ON APPROVED CREDIT (CAC)

HOT FOOD
RECESSION PROOF BUSINESS
ULTRA—MODERN EQUIPMENT TO DISPENSE
Nationally Advertised
Hot Food Minute Meals
$700.00 a Week Full Time
COMPANY furnished professionally selected locations, finest heated dispensing equipment for hot foods and wholesale supplies.
COMPANY can't furnish financing.
APPLICANT must furnish character references and a desire to operate their own business.
APPLICANT must have adequate working capital.
CALL MR. PAUL MACDONALD
(604) 687-0511
Call 9-9
SHERATON LANDMARK HOTEL

GUARANTEED SAVINGS RRSP
12.55% YIELD*
*12% calculated daily and compounded quarterly yields 12.55%
Any Registered Retirement Savings Plan is a good way to defer taxes and earn interest. But not all RRSPs are alike.
If you aren't getting all these advantages, transfer your RRSP to Westcoast Savings.
• 12% interest, calculated daily.
• Interest paid and compounded quarterly.
• Official receipts issued weekly in January and February.
• Quarterly statements.
• Flexibility—add to it at any time.
• No fees of any kind.
• Interest adjusted Jan. 1 and July 1.
the BE$T plan
Begin Earning & Save Taxes
WESTCOAST SAVINGS CREDIT UNION
Fully Guaranteed without limit by the Provincial Credit Union Share and Deposit Guarantee Fund.

SILVER COINS WANTED
Canada 1967 and prior
U.S. 1964 and prior
G.B. 1946 and prior
Olympic Silver Coins
(no nickels needed)
JOHN & GLENDA CHERAMY
384-7622

ILLUMINATED SIGNS
GET A LOW BID BEFORE YOU SIGN THAT LONG LEASE
Call for a free estimate and artwork proposal
Penair 652-3937
1810 Verling Ave., Vic.
(Off Keating X Road) 1-28

Autoplan
AT
JACK MEARS OAK BAY REALTY
RIGHT IN "THE VILLAGE"
YOU BUY INSURANCE EXPERTISE AND ADVICE COME FREE
No Parking Problems, No Long Lines
OPEN MONDAY to FRIDAY 9 to 5:30
Saturdays 10 a.m. to 2 p.m.
JACK MEARS OAK BAY REALTY
2194 Oak Bay Ave., Victoria, B.C. V8R 1G3
Telephone (604) 598-3321

MODERN HERITAGE STYLE OFFICE
Over 23,000 sq. ft. of top quality space in the heart of downtown
BROAD ST. & YATES
Waiting for legal firms, accountants, national companies, etc. looking for prestige core location. Most attractive lease terms available.
Pemberton, Holmes, Ltd.
(604) 384-8124
BRIAN SPARK RICHARD HOLMES

REGISTERED RETIREMENT SAVINGS PLANS
TAX SAVINGS AND RETIREMENT INCOME IN ONE PACKAGE
Four plans to choose from:
1. Flexible Retirement Savings Plan
● Interest calculated on the daily balance
● No lock-in
2. Fixed Term Retirement Savings Plan
● Term — one to five years
● No fees
3. Self-Administered Retirement Savings Plan
● Mixed investments available
● All government returns and statements prepared for you
4. Dominion Compound Fund — R.R.S.P.
● Equity based
● 1979 growth 24.7%
Branches in British Columbia located in Vancouver, New Westminster and Victoria
Come in and talk to one of our friendly staff about your Retirement Savings Plan, before February 29th.
Victoria Branch
1113 Blanshard Street
Phone 386-3534
North West Trust COMPANY

OXFORD FOODS
271 COOK STREET
We reserve the right to limit quantities
PRICES EFFECTIVE WED., FEB. 20 to SAT., FEB. 23

BURNS' PRIDE SLICED BACON	500 g	1.19
MAPLE LEAF COOKED HAM	6-oz. pkg.	99¢
LOCAL GRADE A LARGE EGGS	doz.	99¢
CHASE & SANBORN COFFEE	lb.	2.99
PACIFIC CANNED MILK	2 tall tins	89¢
NABOB TEA BAGS	180 bags	4.49
CARNATION RED SOCKEYE SALMON	7¾-oz. tin	1.89
TULIP LUNCHEON MEAT	12-oz. tin	1.09
KRAFT MIRACLE WHIP	500 ml jar	89¢
HERSHEY INSTANT CHOCOLATE	2-lb. tin	1.99
WELCH'S GRAPE JUICE	40-oz. btl.	1.39
GOOD TIME CHOC. CHIP BISCUITS	14-oz. box	99¢
BRENTWOOD BARTLETT PEARS	14-oz. tin	59¢
McCAIN FROZEN FANCY GREEN PEAS	2-lb. bag	79¢
DUNCAN HINES CAKE MIX	18-oz. pkg.	85¢
NESTLE'S PUDDING	14-oz. tin	59¢
9 LIVES CAT FOOD	4 6-oz. tins	1.00
DOVE DISH LIQUID	32-oz. btl.	1.29
SCOTT TOILET TISSUES	4-roll pkg.	99¢
TEXAS PINK GRAPEFRUIT	7 for	1.00
U.S. CELERY	large stalk	39¢

RRSP buyers spurn market

TORONTO (CP) — Buyers of registered retirement savings plans are putting their money into fixed-income plans instead of the surging but more uncertain stock market, executives with large trust companies say.

Despite a stock market flurry that pushed the Toronto Stock Exchange composite index of 300 shares up more than 10 per cent since the beginning of the year, plan buyers are preferring the security of a fixed period.

The most popular investment is the five-year, 11.5-per-cent guaranteed investment certificate.

A spokesman for National Trust Co. Ltd. of Toronto says the higher prices for the equity savings are discouraging some buyers.

The value of a unit in the company's equity fund had increased to $16.90 at the end of January from $13.78 last July.

CanWest sign deal for NYC pay TV

WINNIPEG (CP) — CanWest Capital Corp. of Winnipeg is a proud parent these days. One of its subsidiaries has just signed a deal that will give it access to the entire over-the-air pay TV market of New York City.

CanWest chairman L. H. Asper said the recent merger of his company, Universal Subscription Television Inc., and Wometco Home Theatre Inc. of New Jersey will make USTV one of the leading over-the-air pay TV companies in the United States.

The joint company will start out with about 80,000 subscribers and a capital base of $20 million, including two television stations.

Asper will be chairman of the new company, which will be called Wometco Home Theatre.

He noted that pay TV, which offers first-run movies, sporting events and other specials for a monthly fee, is still in its infancy — but it's growing. Even now, he said, there about six million homes in the U.S. receiving the service

CanWest started USTV in 1978 to gain access to the U.S. market.

Asper said it now has $20 million invested in the pay television industry and is gaining "valuable experience which may one day be used in Canada."

HOWICK PAINTER PANTS



They've taken a good idea — and made it even better!

And that's what we call smart. Smart for looks and for wear. Howick took the design of the original painter's pants, gave them a special touch — and presto! Instant, practical fashion. These comfortable cotton/polyester corduroy pants feature popular jean styling, with the added interest of the painter's paraphernalia. Made for active girls and teens, they're available in bright red, blue, green and gold colours.

Sizes 7 to 12 $21
Sizes 14 to 18 $22

Girls' Wear, Downtown Vancouver (second), Victoria, Richmond, Surrey, Lougheed and Coquitlam.



Indulge yourself and save on a Baycrest velour robe

Velour has become the popular choice in loungewear with ladies everywhere. And, no wonder. It's made for relaxing, easy to care for and always looks good. And the colours are sensational! If you've never enjoyed this delightful luxury, indulge yourself now and save on a Baycrest long velour wrap robe. It's polyester/cotton, machine washable and comes in a variety of the newest spring colours. S,M,L. Reg. $50. Save 13.01

Sale 36.99

Ladies' Sleepwear, Downtown Vancouver (third) and at or through all Bay stores in B.C. except Kamloops, Penticton and Trail.

Show your Bay Shopping Card!
Master Charge and Visa are also welcome.

Hudson's Bay Company

Show your Bay Shopping Card!
Master Charge and Visa are also welcome.

Hudson's Bay Company

Rate hike not automatic

MONTREAL (CP) — Gerald Bouey, governor of the Bank of Canada, says there's a "bit of mythology" about reaction here to changes in interest rates in the United States.

"We make our own decisions," he says.

Bouey said in an interview published today that rising interest rates in the U.S. don't necessarily mean Canada is in for the same thing.

"I'd like to stress there's nothing automatic about following American increases," he said. "If you look back, sometimes we follow; sometimes we don't.

"Sometimes," he said, "we do something different."

Bouey added that the Bank of Canada watches such things as inflation, the state of financial markets and the international value of the dollar in making its decisions.

"You'll note that the Canadian dollar is quite strong," he said.

The dollar closed in New York Tuesday at 86.41 cents U.S. — up .38 from Monday. Some analysts attributed the rise to the outcome of the Canadian election, with the Liberals gaining enough seats to form a majority government.

As for the effect of the election on the Bank of Canada, Bouey said the Liberal victory would not deter him from raising the interest rate here if he felt it were necessary.

At present, the Bank of Canada quotes 14 per cent. The U.S. Federal Reserve Board raised its rate Monday to 13 per cent — up one per cent. Some leading U.S. banks followed Tuesday with an increase in their prime lending rates of half a point to 15.75. The prime rate at commercial banks in Canada is 15 per cent.

CDC reports 221% net income increase

VANCOUVER (CP) — Canada Development Corp. reported Tuesday a 211-per-cent increase in net income for the fiscal year ended Dec. 31.

The unaudited results showed net income totalled a record $113 million or $3.08 a share on consolidated revenues of $2 billion, compared with income of $36.4 million or 62 cents a share in 1978 on consolidated revenues of $1.3 billion.

The company said significant increases in both earnings and revenues reflect strong performances throughout the year by companies in the petrochemical and mining groups.

Bank of Montreal boosts mortgage interest rates

MONTREAL (CP) — The Bank of Montreal announced Tuesday that it is increasing interest rates on mortgages, registered retirement savings plans and investment certificates.

The mortgage increases, effective immediately, include boosts for the National Housing Act five-year and three-year closed rates to 14 per cent from 13¼ and 13½ per cent respectively. The NHA three-year open and one-year closed rates remain unchanged at 14¾ and 14 per cent.

The bank has also raised conventional five-year and three-year closed mortgage rates to 14 from 13¼ and 13½, while conventional three-year open and one-year closed rates are unchanged at 14¾ and 14 per cent.

The one-year rate for RRSPs is up to 12¼ from 12, while the 2-6 year rates are up to 11¾ from 11¼, also effective immediately.

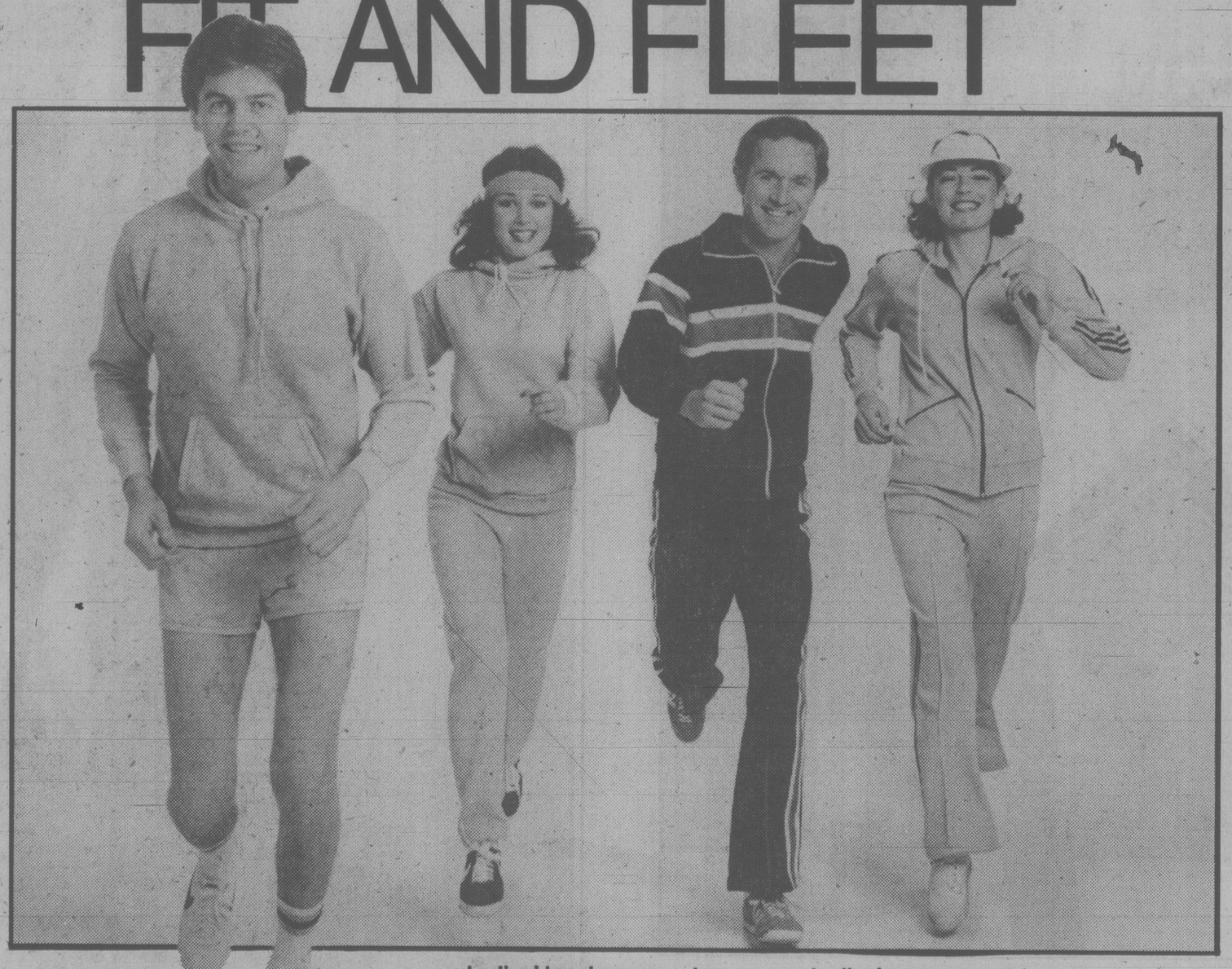
In other news, the Mercantile Bank of Canada has announced its U.S. prime lending rate is rising to 16 per cent from 15.5 per cent effective today.

The U.S. prime rate is the rate at which U.S. funds are loaned to top corporate clients.

AUTO INSURANCE
WE OFFER
• DELUXE COVERAGE
TO MEET TODAY'S NEEDS
• SUPERIOR CLAIMS SERVICE
WITH THE PERSONAL TOUCH
"For the BEST COVERAGE and the FASTEST SERVICE, see us!"
Cumberbirch Insurance Agencies Ltd.
1314 Quadra St. (between Johnson and Yates) 1-25 388-4221

the Bay

SAVINGS FOR THE FIT AND FLEET



Men's jogging separates
Your workout will be a lot more comfortable with this hooded pullover of soft, absorbent cotton and acrylic knit. Also available are matching sweatpants and sweat shorts, both with elasticized waistband. Gunmetal grey. S,M,L,XL.

Pullover Reg. $19 Sale 14.99
Pants Reg. $13 Sale 9.99
Shorts Reg. $10 Sale 7.99

Ladies' jogging separates
For the female athlete, a hooded sweatshirt of comfortable cotton, polyester and rayon knit. Also available are matching sweatpants with an elasticized waistband. Heather blue. S,M,L.

Sweatshirt Reg. $21 Sale 16.99
Sweatpants Reg. $16 Sale 12.99

Unisex warm-up suit.
This attractive warm-up suit is sized to fit both sexes. Zip-up jacket and pull-on pants are made of durable nylon and cotton knit. Beige/navy, navy/powder, or navy/red/white. Not all colors in all stores. S,M,L. Reg. $42.

Sale 34.99

Ladies' warm-up suit
Improve your running style with this pretty warm-up suit from Adidas. The soft, warm acrylic knit permits easy, unrestricted movement. Sky/white. S,M,L. Reg. $44.

Sale 34.99

Men's warm-up suit (not shown)
This warm-up suit comes from Adidas, that famous maker of quality sports fashions. Of warm, soft acrylic knit, it permits free, comfortable movement. Navy/sky or navy/red. S,M,L. Reg. $44.

Sale 34.99

Prices in effect until February 23.
Sporting Goods, Downtown Vancouver (second), and at or through all Bay stores in B.C.

Show your Bay Shopping Card!
Master Charge and Visa are also welcome.
Hudson's Bay Company

LUCKY DOLLAR FOODS

Green Giant 341 ml NIBLET CORN 2 FOR 99¢
Nalley's Lumberjack 750 ml SYRUP 1.39
Scott Asst. or White BATHROOM TISSUE 4 ROLLS 1.19
Robin Hood A.P. 10 kg FLOUR 4.29
Dot West 12" ALUMINUM FOIL 59¢
Welch's 24 oz. GRAPE JELLY 1.19
Brunswick ¼s SARDINES In Oil 3 FOR 1.00
Carnation Instant 350 g MASHED POTATOES 79¢
Minute Maid Frozen 12 oz. ORANGE JUICE 99¢

● CANADA GRADE A ●
ROUND STEAK ROAST lb. 2.89
Breaded PORK CUTLETS lb. 1.29
Whole FRYING CHICKEN lb. 98¢
CHICKEN THIGHS AND LEGS lb. 1.49

Cello CARROTS 2 LBS 39¢
California 24s LETTUCE ea. 39¢
Imported Large TOMATOES lb. 49¢

LUCKY DOLLAR FOODS
Prices Effective FEB. 21-24
We Reserve the Right To Limit Quantities
KEE'S
4101 Shelbourne St.
477-1742

Library board expense account attacked

Saanich Ald. Edgar Farthing, a member of the Vancouver Island Regional Library board, wants changes in the way the board runs up bills and then decides how to pay them.

Farthing used a recent board meeting in Qualicum as an example of practises he would like to see altered.

He said board members were treated to paid travel, hotel, meal and bar expenses and at the end each received a copy of Doris Shadbolt's book on the art of Emily Carr priced at $45.

Shadbolt was feature speaker at the meeting.

Farthing said the bill for the meeting of 18 delegates from around the Island was picked up by the library board as a regular part of its annual budget.

"It's not the actual cost of that weekend meeting I object to," he said.

"Rather it's the principle that in effect the board sets its own expense allowance."

Farthing said he would prefer to see each municipal council which sends a representative pay its own member's expenses.

Municipal councils foot the bill in the end because they fund the library board, he said, so it's only reasonable that they have as much control as possible.

The next board meeting is in Port McNeill, he said, and municipal councils should be able to individually decide whether they want to pay for their members to travel all that way for the meeting.

"It's the war cry of the elected official that he can't halt the growing costs of government. Well starting at this level is one way of overcoming that," he said.

Farthing also questions the method the board uses to collect its funds.

At present, it charges each municipality according to its total assessment value.

But Farthing said this results in inequities like that seen now in North Saanich which shares a library with Sidney.

The library is in Sidney, which has a larger population than North Saanich, but North Saanich pays more for the service than the town.

Sidney pays about $41,000 while North Saanich pays about $53,000.

Neighboring Central Saanich which has its own library pays about $67,000.

Farthing would like to see costs based on population rather than assessment value.

Earle Tabor, chairman of the library board and a Central Saanich alderman, said he has no complaints with the way the board is run.

He said it is efficient considering the high cost of salaries.

Tabor said the board's 1980 budget was $1,765,782.

Salaries account for about $1,447,000, books about $146,000 (not counting a provincial grant of about $350,000) and board expenses of about $12,000.

Nielsen studies wider rental controls

The minister responsible for the Rent Review Commission is considering amending legislation to extend the rentalsman's umbrella to a large number of previously unprotected houses and apartments.

Consumer and Corporate Affairs Minister Jim Nielsen said today an amendment is being studied by legal counsel.

If necessary, it likely will be brought in during the comming session of the legislature.

At present, units built after 1974 are exempt from the annual seven per cent rent increase limit imposed by the government.

These amount to an estimated 20 per cent of B.C.'s rental accomodation. The other 80 per cent can appeal illegal increases to the commission.

Nielsen said if the law is amended to include the 20 per cent, these units would not be subject to the seven per cent limit.

However the tenants would be able to have their complaints mediated by the commission.

"We feel it would be proper to have the opportunity to review those increases," the minister said.

However, he added, any changes in the law must be fair to the landlords too.

The idea of extending the powers of the commission does not sit well with Nielsen.

"The long term objective must be to decontrol," he said.

"Government interference by way of rent controls in the long term creates chaos."

However, he said, in the short term, the government must interfere "because the marketplace has been interferred with previously.

"It's an action and reaction situation."

Nielsen said no action by the provincial government or the commission will cure B.C.'s shortage of rental accomodation.

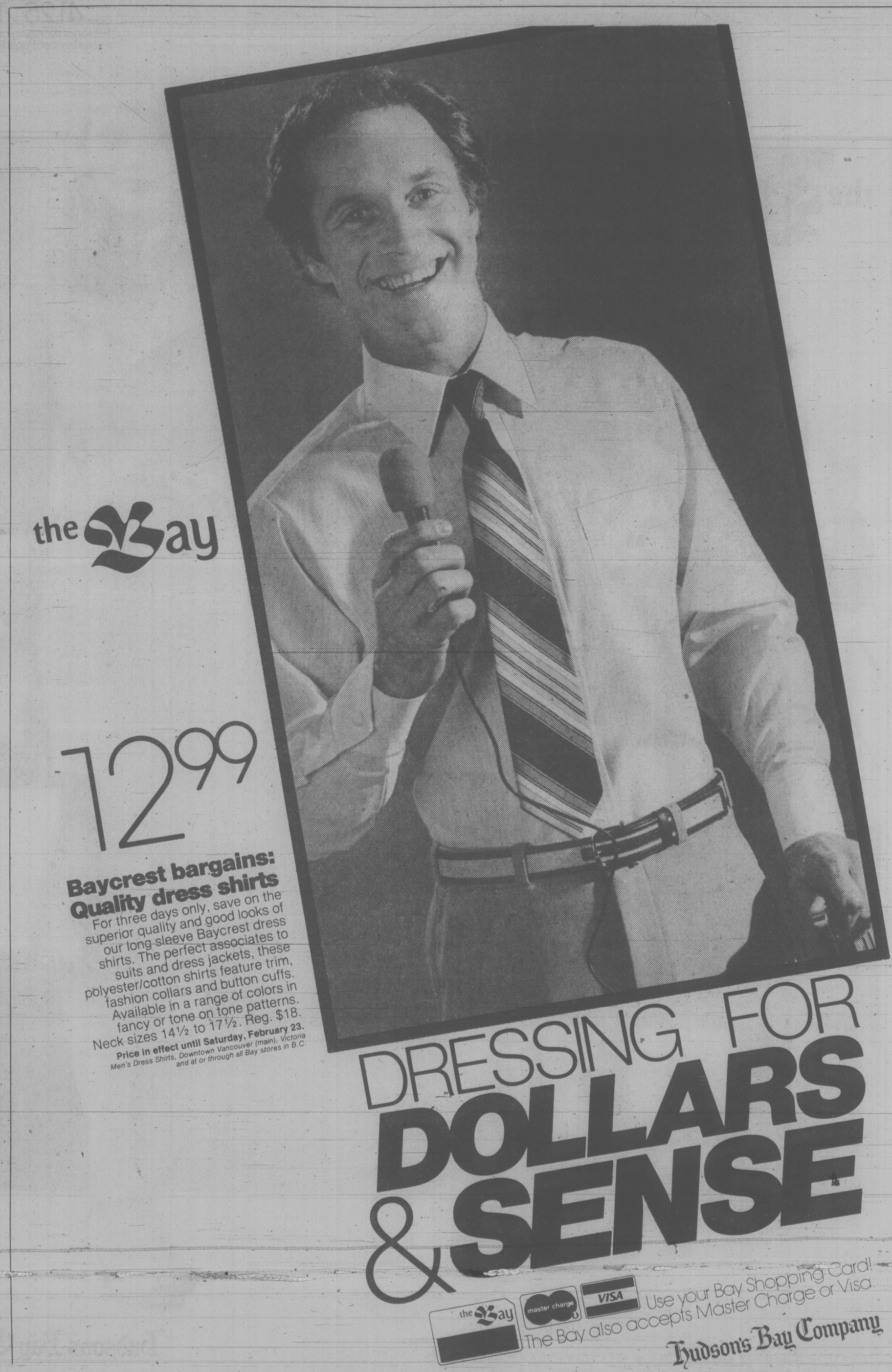
William Head escapers may have drowned

Hope has all but vanished that two William Head inmates who have been missing since Monday will be found alive.

A search Tuesday by RCMP and prison officials along the shoreline off Rocky Point and Bentinck Island failed to come up with any sign of David William Stevenson, 23, or Samuel Sidney El Safadi, 19.

Prison officials believe the pair might have tried to swim to freedom crossing Pedder Bay in the moonlight to Rocky Point on the other side. However, the tide was running in the opposite direction to where they would have headed.

Shoreline searches will be made again today.



Island Saw Co.
617 Chatham Street 385-5500

RRSPs — NO FEES
12¼%
Compounded Annually Five Years
(Average Annual Effective Yield: 15.64%)
SAVINGS ACCOUNT 12½ % Paid Monthly
CONTINENTAL TRUST
(604) 684-7548
Toronto • Vancouver • Montreal
LOCAL REPRESENTATIVE
Ken Plowes
INSURANCE AGENCY
Victoria Press Bldg.
#1 — 2621 Douglas St.
Victoria, B.C. V8T 4M2
388-4288
RATES SUBJECT TO CHANGE
MEMBER CANADA-DEPOSIT INSURANCE CORP 2-20

25% OFF RAINWEAR

Save now for a rainy day in Jeunesse and Ladies' Coats

Our entire selection of ladies' rainwear in both departments has been marked down by a huge 25%.

In Jeunesse you'll find the newest styles and the most exciting colors for spring in sizes 5-15. Reg. from $55 to $90.

Sale 41.25 to 67.50

In the Ladies' Coat department you can choose classic lines or updated styles in Qiana, poplin or polyester in a full range of colors. Sizes 8 to 18. Reg. $55 to $235

Sale 41.25 to 176.25

Personal shopping only.
Prices in effect until February 23.



Ladies' Coats/Jeunesse, Downtown Vancouver (third) and at or through all Bay stores in B.C. (Not all styles and prices in all stores)

Show your Bay Shopping Card! The Bay also accepts Master Charge or Visa.

Hudson's Bay Company

The Matchmakers: jobs for the young

By PAT DUFOUR

Jim was a dropout. Jobs were hard to find.

His skills were few but tinkering with cars was his hobby.

Last year he found a job through the Provincial Youth Employment Program.

Field co-oordinator Brian Gardiner said his organization "matched up" Jim — not his real name — with an employer who makes racing cars from scratch.

Today he's permanently employed, making racing cars and racing them on the side. His employer is now thinking about getting into the business of specialized vehicles, such as bullet-proof limousines.

Thanks to a hobby, and the job program, Jim's on his way.

Jane was different. She had skills, having graduated from Ottawa's Carleton University journalism program. But she couldn't find a job.

Through the same program she was placed with a community newspaper, and then was hired full-time.

In 1979 a total of $1,674,677 was allocated to the program in this area and 1,522 jobs were created for people between 15 and 24.

Gardiner and fellow field co-ordinator Pam Cambell are now busy lining up jobs for the coming season and have already received about 50 applications from employers wanting to participate.

The program provides wage subsidies to employers who hire a youth or student. Farms and businesses who have been in existence for one year and can provide a minimum of two months full-time employment can apply for reimbursement up to $2.50 an hour per employee.

This will be the first year that applications can be received year round.

Non-profit organizations can receive up to $3.40 per hour per employee. Deadline for applications is March 3.

Project expenses, such as money to buy a typewriter, also are available.

Before coming here, Gardiner was a field co-ordinator in the Nanaimo area. He tells how a small monastery near Duncan was helped by the program.

In order to support themselves the monks do drywalling. They wanted to teach the trade to a youth who had been in a bit of trouble. Such a youth was found and the job was set.

Most contracts are for two to four months but extensions to eight months are made when the employer can almost guarantee the on-the-job training will lead to permanent employment. Gardiner says there were 110 extensions in 1979 and 90 per cent led to permanent jobs.

Gardiner and Campbell say the decision to allow applications for the farm and business programs to continue year-round means funds will be better utilized. In the past, allocated funds have been wasted when companies went out of business or started programs later than planned. Now, such funds can be fed back into the system.

In the Youth Employment office at 808 Douglas there is a computer system which is used for a referral service. But this is mainly used for finding jobs with the provincial government.

Campbell says the young people are taught how to make out resumes, advised on local job opportunities and counselled on the jobs they seek.

This year's allocation of funds has not been set but Gardiner estimates it will be about the same as last year when more than 1,500 jobs were found.

Meanwhile, he and Campbell are visiting potential employers and talking to such groups as Chambers of Commerce and the United Way in preparation for the task ahead.

Employers who are interested in taking part in the program can learn more about it by phoning the office at 387-1131.



Bill Halkett photo

Field co-ordinators Brian Gardiner and Pam Campbell

TOWN TALK

The Forty Thieves disco at the Century Inn was booked as the Rhino party headquarters on election night but it was fairly sedate, attracting mostly young disco dancers.

Tusked candidate **Bob Maddocks**, who got a surprising 551 votes in Esquimalt-Saanich, was there for a while, still snapping off one-liners.

He budgeted one and a half cents per voter for his campaign, he said, because he didn't think they were worth the proverbial two cents.

He expressed his thanks to the voters with an ad in the classifieds Tuesday: "To those who voted for me more than once, double thanks."

But seriously, folks, the bartender seemed to sum up the election in a couple of lines:

"You've got nobody to bitch to now when gas goes up. Tough, you got a majority."

Maddocks' manager **Al Coccola** is slightly peeved at the press for ignoring the credible showing the party made nation-wide.

Rhinos racked up 108,000 votes, several thousand more than the failing Social Credit party but no one in the media took note.

They beat 30 Socreds, mostly in Quebec, and several New Democrats and Tories. One last-minute Socred in Alberta got only eight votes, Coccola says, well behind the Rhino.

But the television election computers just lumped the Rhinos in with "other."

"It really bugs me," he says.

★ ★ ★

And another Rhino weighs in with his post-election analysis.

Louis (Crowbird) Lesosky says regardless of the outcome he's happy to represent all the people of "Malahat-Cow-and the Islands."

He's going to fulfil some of his promises straight away.

"The Rhino government is not going to collect any taxes this year, nor will we be giving any income tax returns."

But he said he'll have to break the promise to issue credit cards to old age pensioners.

"Our printers are too busy printing three dollar bills."

Crowbird also promises to create unemployment at the dumps by establishing drop-off points for all reuseable garbage all over the riding. Anyone want a "rhino dump" in their back yard?

Don't call us, see Crowbird. Box 765 in Ganges, 653-4647.

★ ★ ★

Former Liberal MP for Esquimalt-Saanich, **David Anderson** was the French connection in federal election coverage.

Anderson is now a lecturer in the University of Victoria school of public administration, but served time prior to his political career in the external affairs department and speaks a pretty fair game of French.

With that kind of background the Montreal-based CBC French network tabbed him to be their Western Canadian pundit during Monday night election commentary, flying him to Ottawa last Friday afternoon.

As our source commented: "His French is better than **Jean Chretien's** English."

★ ★ ★

Pierre Trudeau's back as PM and Victoria impersonator-mimic **Steve Ivings** might make a buck or two out of Pierre's rebirth.

Ivings had two satirical records — one commenting on a Trudeau election win, the other on **Joe Clark** in the event he should get back in — ready for release.

So now you'll hear Ivings, in a Trudeauish sounding voice, uttering lines like: *"Ha, Ha, I won, I get another crack, I may have lost my hair, but I got my country back."*

Ivings' effort will be released generally in a couple of weeks.

★ ★ ★

New Democrat **Bob Cameron**, who did well in Esquimalt-Saanich, was a little worse for wear on election night. The whole family had the flu at one point both family cars conked out during the campaign.

"But politically it went well," he told party workers.

★ ★ ★

It may have contributed to the sharp drop in votes for Esquimalt-Saanich MP **Donald Munro**.

The weekend open house at the Trident Aircraft hangar attracted 3,500 people in just five hours on Saturday.

Derrick Young, the company's manager of production control, said the building was jammed all afternoon and Trident ran out of coffee and doughnuts several times.

Mr. and Mrs. **Herbert Dagger** of Sidney won the door prize, a flight around Victoria and the Gulf Islands, unfortunately not in one of the company's Trigulls — federal regulations prohibit it.

Young **Pamela Coward** won an autographed picture of Trigull, signed by test pilot **Jerry Westfall** who took the amphibian up to a new unofficial record altitude last fall.

★ ★ ★

You can do what you want, of course, the B.C. liquor branch's general manager **Vic Woodland** has told the province's restaurant operators, but starting immediately you should feature B.C. wines as your house wine.

Hotel operators say the directive is no problem because it is already common practice to boost the local product.

And they know what "should" means, too.

★ ★ ★

The provincial government's Central Microfilm Service has hit an unexpected bonanza.

It is recovering spent silver from film processing operations and expects to bring in about $28,000 this year as a result.

In previous years, the silver bromide in the film emulsion was discarded. An electrolysis silver recovery unit was installed this year for environmental reasons.

The silver price boom brought the unexpected dividend. In the last two months, the service has recovered two pounds, six ounces of silver, more than enough to pay for the recovery unit.

The price of silver is now about $40 Canadian per troy ounce.

★ ★ ★

Who said there's no money in recycling?

A more mundane item than a billboard might be hard to find but even they can fetch many times their original value.

The large wooden board at Tillicum and Burnside — for more than 20 years a front gate landmark of the drive-in theatre — was removed by crane and flatbed truck this week.

Attica Historic Home Supplies engineered the deal for the 40-foot showboard and its collection of king-size letters.

The next time you see it will be at Painter's Lodge in Campbell River, at a cost to the lodge of around $1,000.

Back in the 50s there might have been $200 worth of materials in it.

Racquet club sold to Vancouver firm

The Racquet Club of Victoria has been sold to a Vancouver firm but will remain as a private recreation facility.

Shareholders Tuesday night voted 80 per cent to approve its sale to brothers Mark and Terry Grimwood of Grimwood & Co. The firm has a Victoria office.

Mark Grimwood said here today the takeover probably will be in March.

Under terms of the sale, the members have a buy-back option if the club isn't successful.

A $600,000 renovation and expansion project will begin immediately, Grimwood said.

Membership fees will stay the same for two years and present members have a 30-day option to join the new club without payment of a $200 initiation fee which takes effect after that time.

The Grimwoods own two private squash-racquetball clubs in Greater Vancouver.

Improvements to the Victoria club will include a new entrance, expanded lounge facility and addition of four or five racquetball courts and the same number of international squash courts.

All the improvements should be completed by the fall, Grimwood said.

Racquet Club of Victoria Holdings Ltd. president Don Francis said shareholders picked the Grimwood proposal because the brothers have an excellent record in the recreation business and a proven management ability.

"They're willing to gamble to turn the club into a viable enterprise," he said.

The Grimwoods will pay $5,000 for the assets of the 7.5-acre facility at 3964 Gordon Head Road and assume all debts, estimated at $900,000.

About 600 of the 1,500 club shareholders voted during the special meeting Tuesday.

The Grimwood offer was one of three proposals submitted.

Thirty club members made an unsuccessful bid to purchase the facility in an offer similar to the Grimwoods but with a much smaller renovation program.

The third offer under consideration was from Saanich, which proposed to assume the debts and turn it into a public recreation centre.

Commitment in writing asked on Trident funds

The Trident issue was in a holding pattern today with the B.C. Development Corp. waiting for written confirmation from the new Liberal government that federal funding will be restored.

BCDC president Newell Morrison wants to get the commitment in writing before the BCDC fulfils its promise to provide interim financing for the Sidney company.

He has a telegram from Liberal leader Pierre Trudeau pledging the original $4 million in loan guarantees — if the Grits won the election — "but you can't take it to the bank and I'm a banker."

Morrison said in an interview he anticipated no difficulty in getting the money to Trident. It's just a matter of someone in the civil service taking the initiative and telling the provincial Crown corporation to go ahead and provide interim money.

"We have to be absolutely sure we're going to be reimbursed," Morrison said.

Defeated Liberal candidate Gerry Kristianson, who obtained Trudeau's word on Trident last week, wondered what more BCDC could want.

"I'm a bit surprised," he said. "If you can't trust the written word of the prime minister in a telegram, the original of which BCDC has . . ."

The candidate repeated the key paragraph of Trudeau's wire to him last Thursday:

"If we are successful Feb. 18 we shall fulfil our previous commitment and, beyond that, we will work with all parties concerned to ensure that Trident is a success."

Kristianson pointed out on election night that the promise did not hinge upon his winning in Esquimalt-Saanich. He came third, behind the NDP's Bob Cameron and veteran MP Donald Munro.

'If he wants to do it all . . .'

Ald. Sandy Noel of Saanich said today Mayor Mel Couvelier's decision to single-handedly change the structure of the municipal council smacks of autocracy.

"He'll lose the co-operation of council if he comes out as a dictator," said Noel, who gave Couvelier a Nazi salute during a Tuesday night council meeting.

The mayor told council he has the power to change the system and will restructure council any way he wants.

A 45-minute debate on streamlining the system ended with Couvelier announcing he will install a new council system for a trial two months.

Couvelier believes the system will become more efficient by eliminating committees and setting up one standing committee with himself as chairman.

Committee business would be done after weekly council meetings.

"If he wants to do that he doesn't need a council really," Noel said today.

"If he wants to do it all that's fine — I'll go play golf."

Although he is opposed to the management-type system, Noel said he isn't worried because Couvelier has always been fair and competent.

Other aldermen don't agree with Couvelier's plan to eliminate the committee system.

"Public input will be sacrificed on the altar of efficiency," Ald. Irene Block said during the Monday meeting.

But Couvelier said it is too late for council to go back to the old system.

"I find it ridiculous and unbelievable at this stage of the game to say you want to change your minds and go back the way we were," Couvelier said.

Discussions on ways to improve the system began more than six months ago when Couvelier suggested abolishing committees because they are time consuming.

A lot of committee business can be handled by municipal staff, he suggested.

Council recently agreed to give municipal clerk Bob Sharp more authority and to add extra staff to handle increased workload any proposed streamlining would create.

"We've changed our philosophy of management, we can't go back now," Couvelier said.

Council needs one standing committee to deal with any subject, said Couvelier, adding that as mayor he has power to make changes without asking for council approval.

Ald. Ed Lum told council it is the mayor's prerogative to give change a chance.

Block said her suggestion to keep committee chairmen isn't an attempt to erode the mayor's authority.

She said retaining separate committees would be less confusing for the public who otherwise would have to sit through an entire meeting waiting for their item to come up.

It would give people a chance to have direct contact with aldermen at the committee level, she said.

Couvelier said he will have more discussions with staff before developing the new council structure.

sports

Hungarian skaters first with fans as Russian pair awarded the gold

LAKE PLACID, N.Y. (CP) — Gold medallists usually are received with warm enthusiasm at the Winter Olympics, except in the sport of figure skating, in which the judging sometimes produces an unpopular winner.

The ice dancing competition Tuesday night proved to more of a political battle than a sports contest and, for many of the 8,500 fans, the result left a bitter taste.

The gold medal went to two-time world champions Natalia Linichuk and Gennadi Karponosov of the Soviet Union, an announcement greeted by much booing at the Olympic Auditorium because the fans had become enchanted with the Hungarian couple of Krisztina Regoczy and Andras Sallay.

The Hungarians took the silver medal, but most felt it should have been gold because their four-minute free dance routine was vastly superior to that of the Russians. Linichuk even stumbled badly once during the routine, something which rarely happens to Soviet skaters.

"It was very, very strange for the Russians to trip," said Lorna Wighton of Toronto, who with partner John Dowding of Oakville, Ont., finished sixth. "It did leave room the for the Hungarians to skate well, which they did."

The Hungarians are a much more personable couple on the ice and first captured the fancy of the crowd, which paid $67.20 a ticket, during the original set pattern Sunday. During the free dance they continued to sell their moving act to the crowd.

The Russians barely won the event, mainly on the basis of the lead they built up during the three compulsory dances. Linichuk and Karponosov finished with 13 ordinal places and 205.48 points, while Regoczy and Sallay had 14 and 204.52.

Another Russian couple, Irina Moiseeva and Andri Minekov, took the bronze with 27 ordinals and 201.86 points. Wighton and Dowding, ranked sixth in the world, got 54 ordinals and 193.80 points.

The marking of two judges — Igor Kabanov of Russia and Dr. Suzanne Morrow Francis of Toronto — likely was the difference between the top two teams. Kabanov marked both Russian couples ahead of the Hungarians, while Francis also had the Linichuk-Karponosov combination ahead of the Hungarians by a 10th of a point for artistic impression.

Six of the other judges had Regoczy and Sallay ahead and a seventh gave the same marks to both couples.

The Russians skated their free dance section stolidly and at times almost appeared to fall behind their music.Meanwhile, the Hungarians performed romantically with an upbeat program.

The free dance is worth 50 per cent of the overall mark, with 30 per cent going to the compulsory dances and 20 per cent to the original set pattern.

In speed skating, Gaetan Boucher, who won a silver medal for Canada in the 1,000 metres behind Eric Heiden of the U.S., gets another shot at Heiden Thursday in the 1,500 metres as the Wisconsin skater goes for an unprecedented fourth gold. He viewed his prospects realistically:

"I don't think anyone will beat Heiden because he's so strong and confident right now. I do have the second-fastest time in the world this year at 1,500, though, so I could surprise a lot of people the way I feel now."

"I'd like to see him skate a few more years because I'd like to beat him,".

In other events, Swedish skier Ingemar Stenmark finally proved to an Olympic audience that he is king of the hill as he won the giant slalom, and East Germany claimed gold medals in the luge doubles, 10-kilometre biathlon and nordic combined.

Ulrich Wehling, 27, an East German physical education instructor, won his third consecutive Nordic combined skiing title, piling up a big enough margin in the jumping phae of the competition to survive a ninth-place finish in the cross-country.

East German Frank Ulrich, whose erratic shooting cost him a gold medal in Saturday's 20-kilometre biathlon, shot no better but skied a little faster to win the 10-kilometre event.

East German figure skater Jan Hoffman, leader after the compulsory figures, was still ahead at the completion of the short program in the men's singles but Robin Cousins of Britain, the favorite, was close behind and expected to move ahead when the competition ends with the free skating Thursday night.

Canadian champion Brian Pockar of Calgary was 12th after falling during one of his jumps.

Leafs draw first blood from trade

Times News Services

Punch Imlach has said all along he's not interested in affection from his Toronto Maple Leafs — just points.

There was little love for the team's general manager Monday when he announced he'd traded away crowd-pleaser Dave Williams. But there were more points to add to the Leafs' win column Tuesday night and Imlach was smiling.

His two latest acquisitions — Rick Vaive and Bill Derlago came over from Vancouver Canucks for Williams and Jerry Butler — wasted little time producing.

Vaive had two goals and Derlago two assists as the Leafs defeated New York Islanders 6-4 for their third win in four nights.

In Vancouver, the Canucks, with Williams and Butler in the lineup, lost to St. Louis 3-1.

"We still have a lot of holes to fill," said Imlach, happy with the win but still displeased with his starting lineup despite a multitude of recent player changes.

"We've been floundering, but now we'll see what kind of club we have. Yeah, you worry about cohesion, but a good hockey player can play with anybody. So far, we haven't gotten hurt."

In Vancouver, Canucks' coach Harry Neale gave credit where it was due.

"I'm not sure any team has come in here and played any better for the entire game in a more disciplined, confident, methodical fashions than St. Louis did," said Neale.

It was the first outing for Williams and Butler, less than 24 hours after they arrived in Vancouver. But Neale said his new players were not to blame for the loss to the impressive Blues.

"I don't think you could point the finger at them and say they were the reason we didn't get it done as they were in a very large group of players that could play better."

Neale said Williams and Butler were tired after travelling. The Tiger agreed, adding he was also fighting the flu.

"I was really nervous and my shoulders right now are aching, and I think it's from being tense out there," Williams said.

Two power-play goals made the difference for St. Louis, which got markers from Wayne Babych, Blair Chapman and Brian Sutter.

Curt Fraser was the only Canuck to beat goaltender Mike Liut, who blocked 22 shots.

★ ★ ★

"Getting rid of Williams was really tough," Imlach said, "but you can't let your heart rule your mind. I really like Derlago. He has a lot of zip, a lot of speed. But, if I can get someone better than what we have right now, we'll trade some more."

Imlach said he's determined to bring players with speed to Toronto.

"One day we'll be able to challenge for the Stanley Cup. If we can skate with the (Montreal) Canadiens, we can beat them, but the way we were going we couldn't.

Darryl Sittler, one of the team's stars placed on the trading block by Imlach, also had two goals. Pat Hickey and John Anderson had one each.

The Islanders, who outshot Toronto 43-28, ran up against a hot goaltender in Jiri Crha, starting only his second NHL game. John Tonelli, Bob Bourne, Bob Nystrom and Stefan Persson scored for the Islanders, who trailed 5-1 before finding the target in the final 11 minutes of the game.

Elsewhere, Washington Capitals upset Montreal Canadiens 3-1, Buffalo Sabres defeated Quebec Nordiques 3-1, Hartford Whalers dumped Edmonton Oilers 6-2, Colorado Rockies outscored Philadelphia Flyers 8-6 and Minnesota North Stars tied Atlanta Flames 4-4.

The Caps pulled off a first in Landover, Md., by defeating the defending Stanley Cup champions for the first time ever — in 34 prior meetings, dating back to 1974, Washington had managed but three draws.

(Summaries on page 17)

No politics in game room at Village

By STEVE JACOBSON
Newsday

LAKE PLACID — It was Chinese New Year in the Olympic Village and the party was in the lounge of the Chinese dormitory. There were plenty of American cookies and a colorless Chinese beverage, several American guests, laughter and good will that leaped the language barrier in a single bound.

There also was a water glass filled with a rich brown liquid that was offered to Joe Bowman, supervisor of entertainment at the Village. "Sugar water. Sugar water," the Chinese said hospitably. Bowman drank. "It was straight Jack Daniels," Bowman said.

The Chinese have been the pets of the Village ever since they checked in a few days before almost anybody else. Most of them have never been exposed to a culture other than their own.

In the first days they were taught Frisbee by the state troopers in the open quadrangle that gives the Village the look of a college campus. The Chinese were fascinated by the aerodynamics of the device. They plan to take several home.

When the athletes from other countries arrived, the Chinese were equally fascinated by a game they saw being played by two men at a low table with hard, brightly colored balls and tapered wooden sticks. A ball would roll into a corner of the table and disappear and the Chinese would laugh. They had never seen anybody play pool. They took lessons by sign language and now play often on their own.

The game room just off the disco is the meeting place of the world, offering pool, Foosball, pinball and electronic games. All games are free. They captivate the uninitiated. Two teen-age Russian figure skaters sit endlessly at the simulated racing cars, spinning the wheel with one hand and working the shift lever with the other and wincing with each crash.

★ ★ ★

"There really are no politics in here," said Mike Goode, a British army sergeant. "These guys are athletes; I wouldn't be surprised if the Russians here didn't even know what was going on in Afghanistan."

Goode makes one political exception for hockey. "How come you see the Polish team playing Sweden and hitting like anything on the ice and when they play the Russians, they're afraid to check? They always hold back."

There are cultural similarities. Figure skaters can be instantly identified because they are always looking at their reflections and preening. Cultural differences also are apparent. The East Germans can be seen walking the quadrangle in groups of five and six, all wearing the cowboy hats they had purchased. Some athletes need translation to distinguish the hair spray from the deodorant spray in the welcome gift packages. Some also need explanations.

The Norwegians and the Swedes, considered to be the most hip of the athletes, constantly ask for Dr. Hook music in the disco. The live theater was crammed for Tanya Tucker.

★ ★ ★

The Chinese are most shy. The Austrians and the Italians are most forward. The distinctions can be seen in Tramps, the disco imported from Washington, and staffed by house disc jockey Cheryl Bauer and hostess Beth Spangenberg, a Washington nurse. Their responsibility includes keeping people smiling.

A cheerful greeting from the Austrians is generally accompanied by a friendly pat on the bottom. "They leave no question about letting us know what they have in mind," Spangenberg said. "We've made it a joke between us. Nobody is offended."

However, when the Texas Cowgirls disco dance troupe — in their abbreviated costumes — appeared and offered to dance, the Austrians were intimidated. The Americans, whom the hostesses say have been as protective of them as brothers, danced with the performers.

Few of the female athletes are interested in dancing. The most visible exception is British speed skater Kim Ferran, who is known as the queen of the Village. She is immediately recognizable by her eye makeup and painted-on disco pants. She may be having more fun than anybody.

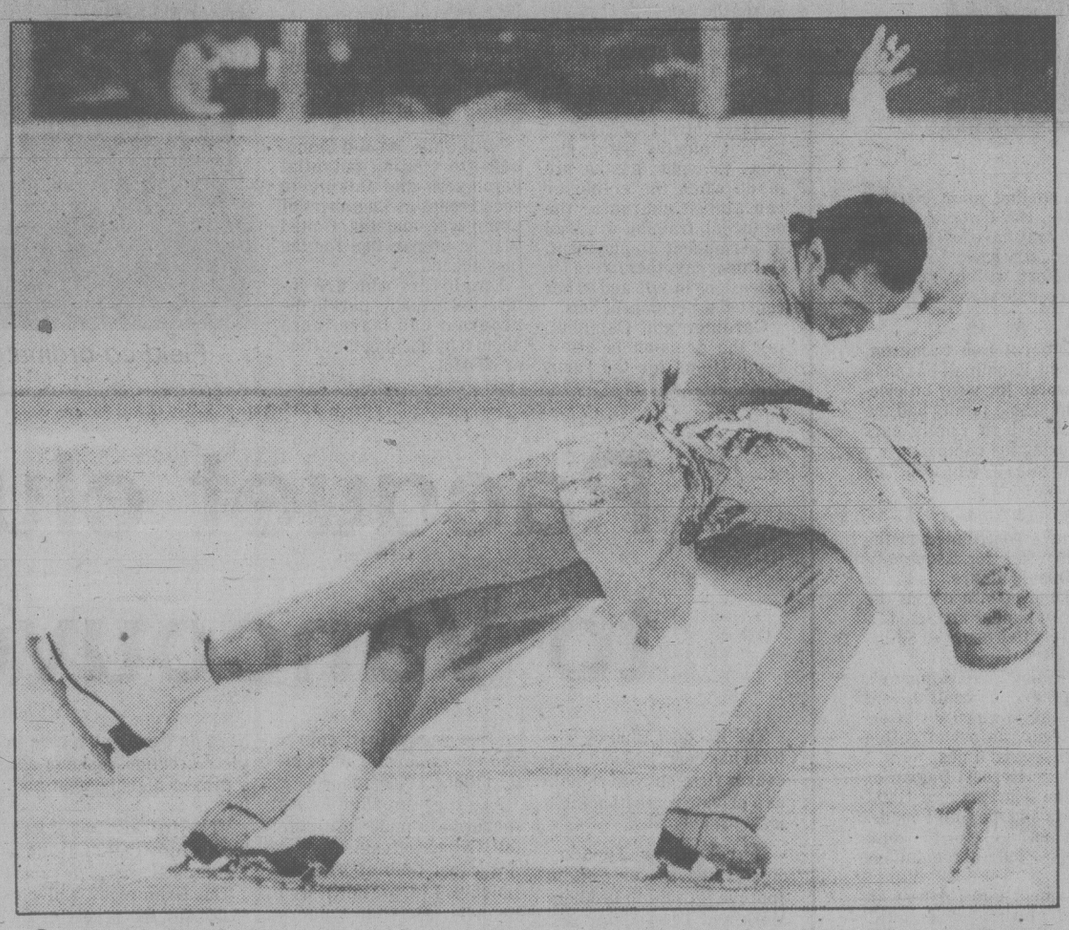
By Thursday, the traditional Olympic romances will be nearing their ends. Sad faces are the tradition.

"If I don't win a medal," said Mike Goode, the British sergeant, "a lot of people won't win medals. I will have had the experience of a lifetime here."

Speedskater arrested

LAKE PLACID, N.Y. (AP) — Speedskater Peter Mueller of the United States was arrested Wednesday on a charge of attempted petty larceny after he tried to take an Olympic flag from its pole, police said.

Mueller, 25, a gold medallist in the 1976 Olympics at Innsbruck, was to be arraigned before judge James Moscatello Thursday night.



Soviet skaters Natalia Linichuk and Gennadi Karponosov on way to victory

Remarkable home record keeps Cougar fans happy

By ERNIE FEDORUK

Victoria Cougars are heading for a record season at the gate and a good reason for the strong support is the Western Hockey League team's ability to keep the home crowd happy.

Cougars added to their excellent home record and overall reputation with Tuesday's 5-2 victory over Seattle Breakers.

It was Victoria's 23rd victory at Memorial Arena against only three setbacks — two to Seattle and one to Portland Winter Hawks. It is the best home record in the league.

Little wonder, then, Cougars are certain to attract more than 100,000 fans, over the 36-game home campaign, for the first time in their WHL history.

Tuesday's crowd of 2,495, including several hundred Cubs and Boy Scouts, boosted Victoria's attendance total to 78,235 for 26 games.

Home happiness Tuesday was supplied again by Barry Pederson, Greg Adams and a defence that, for a third straight game, appears to be overcoming inconsistencies evidenced in earlier stretches this season.

The always-dependable Pederson scored his 42nd and 43rd goals of the campaign and then set up Adams for his 49th, while the Cougars were shorthanded, to provide the necessary sock on attack. Defenceman Tony Feltrin and Brad Palmer scored the other goals for Victoria, now 8-3 over Seattle this season and with a 17-12 road record.

Brian Graves and John Neeld scored for Breakers.

Cougars struck for two goals in the first five minutes but the threat of a romp ended when Seattle coach Monty Miron yanked starting netminder Jeff Lastiwka in favor of Ken Hodge.

Lastiwka's departure came after he made a glaring clearing mistake. The puck wound up on Feltrin's stick and the defenceman, who had just come out of the penalty box, had no trouble scoring into an open net.

Despite the victory, the second-place Cougars failed to gain on the West Division-leading Winter Hawks. Portland, getting off the hook after trailing 3-1 after two periods, remained three points ahead of Victoria by defeating the Wranglers 5-4 in overtime in Calgary.

(Summaries on page 17)

Victoria rink still unbeaten

Times News Services

Defending Canadian champion Flora Martin of Victoria and Connie Barker of North Vancouver each won two games Tuesday to become the only unbeaten rinks at the B.C. senior women's curling championship in West Vancouver.

Martin downed Mary Johnston of Nanaimo 8-5 after besting Dorothy Fines of Rossland 9-3 to improve her record to 3-0.

Barker ran her record to 4-0 with an 8-6 decision over Johnston and a 10-8 victory over Shirley Hawke of White Rock.

Still in the running is Shirley MacDonald of Dawson Creek who has a 3-1 record after downing Hawke 11-6 and Marg Valentine of Richmond 15-1 in seven ends.

In other games, Pearl Hiebert beat Kay Gable of Prince George and lost 7-6 to Fines.

At Sault Ste. Marie, Ont., Ontario's John Kawaja just about clinched a playoff spot in the Canadian junior men's championship later this week with a 5-4 win over Quebec. Earlier he defeated Manitoba 5-3.

Ontario was undefeated after six rounds and will have to lose two of its final four games to jeopardize its entry into the playoff round.

Stacey Coomber of Nanaimo, representing B.C., split his two games. He defeated Alberta 8-3 after losing to Saskatchewan 8-7 in an extra end.

After Tuesday's play, the Territories is 5-1, followed by Northern Ontario and Quebec at 4-2, New Brunswick, B.C. and Alberta at 3-3, Newfoundland, Manitoba and Saskatchewan at 2-4, and Nova Scotia and P.E.I. 1-5.

The first place team after the 10 draws gains an automatic entry into the championship game Saturday afternoon against the winner of the semi-final game Saturday morning between the teams finishing second and third.

Sports tonight

Figure skating, the women's giant slalom, ice hockey, speed skating, cross-country skiing and speed skating are all on tap tonight during television coverage of the 13th Winter Olympic Games.

Coverage starts at 7 on Channel 2 and at 9 on Channel 4.

Wrapup telecasts are planned for 11:30 on Channel 4 and 11:45 on Channels 2 and 8.

Television viewers can also take in the National Hockey League game between Toronto Maple Leafs and Chicago Black Hawks at 5:30 on Channel 8.

Fans wanting some live action on the local scene face a choice between hockey and basketball.

Fuller Lake Flyers take on Esquimalt Maple Leafs in a South Vancouver Island Junior "B" Hockey League game at 8:15 in Fuller Lake.

In Victoria Senior "B" Women's Basketball League playoffs, Turtles face Valkyries at 7 and Sneekers tackle Morriss Printing at 9 at Lansdowne Junior High School.

At 9, Trilec Seniors battle Western Equipment Juniors at Central Junior High School and Ivy's meets Trilec Juniors at S.J. Willis Junior High in Victoria Senior "B" Men's Basketball League.

Bulls trip Sonics

By Associated Press

Coach Jerry Sloan was at a loss to explain Chicago Bulls' performance Tuesday night . . . but this time he was not complaining.

"We did some positive things tonight for the first time in many games," Sloan said after the lowly (21-42) Bulls defeated the defending National Basketball Association champion Seattle (45-17) SuperSonics, 115-106.

"But I am frustrated and at a loss to understand how we can play so well against the best team in the NBA and most of the time can't get any phase of the game together."

In a couple of other surprises, Cleveland Cavaliers crushed Phoenix Suns 128-109 and New Jersey Nets whipped San Diego Clippers 123-113, while in one other game New York Knicks downed Portland Trail Blazers, 113-103.

Reserve forward Dwight Jones and centre Artis Gilmore contributed six points apiece in the final 2:43 as Chicago broke Seattle's eight-game winning streak.

"I have reached the point where my injured leg appears to be completely healed," said Gilmore, who led the Bulls with 23 points. "I did a lot of things tonight, but I have played well in other games.

"The one thing that stands out, however, is that I was doing a lot of passing to (Reggie) [illegible], (David) Greenwood and (Ricky) Sobers and letting them shoot while I was crashing the boards."

Gus Williams led the Sonics with 33 points.

Dave Robisch scored 28 points for Cleveland and Kenny Carr added 22, including 12 in the fourth quarter. The Cavaliers had to stave off a furious fourth-period rally by the Suns.

Overfishing is harming rehabilitation attempts



outdoors
by stewart lang

Overfishing appears to be hurting attempts by the Amalgamated Conservation Society and other related groups to rehabilitate salmon stocks in a number of southern Vancouver Island streams.

About 267,000 coho eggs at Sooke, approximately 26,000 coho eggs at Shawnigan Creek and 24,000 coho eggs at Goldstream were placed in incubation boxes during the fall of 1979.

In addition, there were 15 coho redds in the side channels at Goldstream and 21,000 steelhead eggs placed in incubation boxes during the spring.

Volunteer efforts on the Goldstream produce about three additional adult coho per man hour in good years.

Unfortunately, overfishing has gradually depleted the number of coho adults returning to spawn — despite the enhancement efforts.

"The increasing exploitation rates by fisheries must be reduced, in specific ways and places, on immatures and spawners of depleted wild stocks to avoid the approaching collapse of their production," states the ACS in their year-end report.

To illustrate this point, the ACS explains that 107 seiners fished Areas 17 and 18 (Sidney to Nanaimo) in 1976 compared to one seiner in 1972. A majority of the coho grilse harvested by this fishery came from the wild Goldstream stocks.

They suggest commercial closures are required in the specific sub-areas (of Areas 17 and 18) these depleted wild stocks utilize for nursery and pre-spawning activities.

Only a minority of chinook and coho spawners reach Areas 17 and 18 after the heavy commercial exploitation off the west coast and in Juan de Fuca Strait. Then they have to run the gauntlet of the seiners operating in inside waters. These boats take a heavy toll of grilse as well as some of the surviving adult spawners.

This double takeout — harvesting the returning spawners and, at the same time, depleting the stocks of grilse that provide spawning stock for the following year — is causing a serious problem.

In Goldstream, only 91 coho spawners returned in 1979. Prior to 1972, the average return was 900 coho.

Unless more fine tuning on both commercial and sports fishing is implemented this downward trend is expected to continue. Unless something is done, only 50 coho are expected to return to spawn in the Goldstream in 1981.

Yes, I did say sports fishing.

We have to give up a little something right now in order not to miss out entirely in the future.

With this in mind, the ACS has come out in favor of a 16-inch size limit on both coho and chinooks in specific areas and on stocks where there is a proven conservation problem.

Federal Fisheries attempted to put an unworkable 20-inch limit on chinooks as of Jan. 1 and then backed off when the federal election was called.

The ACS report said two sports fishermen trying to catch grilse will kill up to six per boat whereas another two fishermen trying to avoid catching the smaller fish will experience an incidental catch of only two grilse per trip.

Careful releasing of grilse produces a mortality rate of around 50 per cent, giving a kill of only one grilse per trip for those fishermen attempting to conserve the stock.

Some of the conservation efforts include not using lures that grilse are susceptible to and avoiding areas where grilse are concentrated.

The ACS reasons that an "increased size limit of 16 inches will delay the start of targeting on grilse well into the winter, when relatively few sportsmen are fishing . . ."

This delay alone will save additional fish for the future.

But any savings by sports fishermen won't be noticed if commercial fishermen aren't limited.

★ ★ ★

NIBBLES: Gordon Randall caught a 16 pound, eight ounce chinook Sunday to top the Frostbite Derby for Chinook Club members of the Victoria-Saanich Inlet Anglers' Association.

Elva Radtke came second with an 11:00-pounder and Ron Perks was third with a 6:10-pounder.

Hidden-weight winners were Steve Purych, Harmon Leong, John Sadler and Jack Rowe.

★ ★ ★

A *Symposium on Threatened Species and Habitats in British Columbia and the Yukon*, co-sponsored by the Federation of B.C. Naturalists, the Institute of Environmental Studies at Douglas College and the provincial Fish and Wildlife Branch, is scheduled March 8-9 at the Workers' Compensation Board auditorium, 6951 Westminster Highway in Richmond.

Environment Minister Stephen Rogers will make the introductory remarks and the keynote speaker will be noted zoologist Dr. Ian McTaggart-Cowan.

Registration for the two-day symposium, which includes a lunch and banquet on Saturday, is $25 and is open to everyone.

Applications may be obtained from Mr. R. Stece-Smith, 4264 W. 13th Avenue, Vancouver, B.C., V6R 2T8 or by telephoning 224-7012. The registration applications (and money) should be returned by March 1.

AT WINTER GAMES

Medals and points

(23 events completed)

	Gold	Sil.	Br.
Soviet Union (126½ points)	7	4	5
East Germany (126½)	6	4	6
U.S. (56)	3	2	0
Austria (48)	3	1	2
Sweden (28)	2	0	0
Netherlands (25)	1	1	1
Switzerland (23)	1	0	1
Finland (29)	0	4	1
Italy (14)	0	2	0
Liechtenstein (10)	0	2	0
Norway (33½)	0	1	3
Canada (12)	0	1	1
Hungary (5)	0	1	0
Japan (9½)	0	1	0
Bulgaria (4)	0	0	1
Czechoslovakia (8)	0	0	1
West Germany (8)	0	0	1

(Two silver medals awarded in 70-metre special ski jump; two bronze medals awarded in men's 1,000 metres speed skating).

SUMMARIES

(Top six and Canadian)

ALPINE SKIING

Men's giant slalom: 1. Ingemar Stenmark, Sweden, 2 mins. 40.74 secs.; 2. Andreas Wenzel, Liechtenstein, 2:41.49; 3. Hans Enn, Austria, 2:42.51; 4. Bojan Krizaj, Yugoslavia, 2:42.53; 5. Jacques Lueffy, Switzerland, 2:42.75; 6. Bruno Nockler, Italy, 2:42.95. (No Canadian entries).

FIGURE SKATING

Ice dance: 1. Natalia Linichuk and Gennadi Karponosov, Soviet Union, 13 ordinals, 205.48 points; 2. Krisztina Regoczy and Andras Sallay, Hungary, 14-204.52; 3. Irina Moiseeva and Andri Minenkov, Soviet Union, 27-201.86; 4. Liliana Rehakova and Stanislav Drastich, Czechoslovakia, 39-198.02; Jayne Torvill and Christopher Dean, Britain, 42-197.12; 6. Lorna Wighton, Toronto, and John Dowding, Oakville, Ont., 54-193.80. Field — 12.

LUGE

Doubles: 1. East Germany I (Hans Rinn-Norbert Hahn), 1:19.331; 2. Italy I, 1:19.606; 3. Austria I, 1:19.795; 4. East Germany II, 1:19.914; 5. Italy II, 1:19.976; 6. West Germany II, 1:20.012. Field — 19. (No Canadian entries).

NORDIC SKIING

10-kilometre biathlon: 1. Frank Ullrich, East Germany, 32:10.69, two missed targets; 2. Vladimir Alikin, Soviet Union, 32:53.10, no misses; 3. Anatoli Aljabiev, Soviet Union, 33:09.16, one miss; 4. Klaus Siebert, East Germany, 33:32.76, two misses; 5. Kjell Sobak, Norway, 33:34.64, one miss; 6. Peter Zelinka, Czechoslovakia, one miss. Field — 50. (No Canadian entries).

Combined: 1. Ulrich Wehling, East Germany, 432.200 points, total for ski jumping and 15-kilometre cross-country; 2. Jouko Karjalainen, Finland, 429.500; 3. Konrad Winkler, East Germany, 425.320; 4. Tom Sandberg, Norway, 418.465; 5. Uwe Dotzauer, East Germany, 418.415; 6. Karl Lustenberger, Switzerland, 412.210. Field — 29. (No Canadian entries).

SPEED SKATING

Men's 1,000 metres: 1. Eric Heiden, U.S., 1:15.18 (Olympic record, previous record 1:19.32 by Peter Mueller, U.S., 1976); 2. Gaetan Boucher, Canada (Ste. Foy, Que.), 1:16.68; 3. Frode Roenning, Norway, and Vladimir Lobanov, Soviet Union, 1:16.91 (tie); 5. Peter Mueller, U.S., 1:17.11; 6. Bert de Jong, Netherlands, 1:17.29; 20. Jacques Thibault, Canada (Quebec City), 1:19.79; 27. Craig Webster, Canada (Regina), 1:21.47. Field — 41.

Earn 12½% with a National Trust RRSP

New Fixed Term Deposit

With flexibility and high return, National's new Fixed Term Deposit gives you a lot of RRSP for your money. You choose the length of term – one, two, three, four, or five years. We guarantee the interest rate in effect at time of purchase for the term you choose (currently 12½% for one year). Ask us about the rates for other terms.

The interest is credited annually and then earns monthly compound interest in your plan, at a rate comparable to our highest savings rate.* *There's no fee whatsoever* and it's solidly backed by National Trust.

Take full advantage of your National Trust RRSP. Talk to us about a *preferred-rate* RRSP loan for this year's contribution.

Call our RRSP Information Centre at 388-5451 for all the facts.

National Trust SINCE 1898

A lot of RRSP for your money. National Trust. You can bank on us.

*Rate established monthly. Interest rate quoted subject to change without notice.

1280 Douglas Street • 2190 Oak Bay Avenue • Hillside Shopping Centre.

Woolco™ TIRE AND AUTOMOTIVE CENTRE

SUPER TIRE SALE

PRICES EFFECTIVE TILL FEBRUARY 23, 1980 OR WHILE SALE QUANTITIES LAST. (EXCEPT TIRES)

Hallmark CUSTOM II 4-PLY WHITEWALL TIRES

2 FOR $52

REG. WOOLCO PRICE 2 for 57.54 A78-13

- INCLUDES INSTALLATION
- INCLUDES ROTATION EVERY 5,000 MILES/8,000 km
- FULL 4-PLY CORD CONSTRUCTION
- WIDE 7 RIB TREAD FOR STABILITY CONTROL AND TRACTION

TREAD LIFE EXPECTANCY: 24,000 MILES/40,000 km OR 24 MONTHS

SIZE	2 FOR REG. WOOLCO PRICE	2 FOR SALE PRICE
A78-13	57.54	52
B78-13	59.54	54
E78-14	69.54	64
F78-14	73.54	68
G78-14	77.54	72
G78-15	79.54	74



TIRE OFFER EXPIRES MARCH 4, 1980

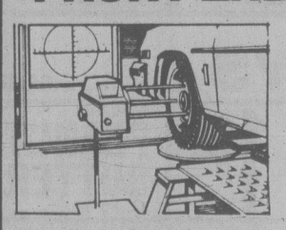
CASTROL 10W30 MULTI-GRADE OIL **1.19** Litre

Meets API classification SE and manufacturer's warranty requirements. Limit 8 per customers.

RISLONE ENGINE TREATMENT **1.99** Litre

Helps restore lost compression and power. Quart size. Limit 4 per customer.

FRONT END SPECIAL

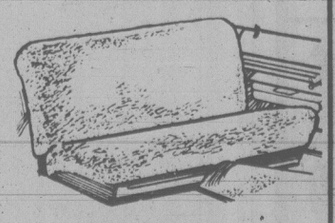


Let our expert mechanics

- align front end
- balance front wheels
- repack outer wheel bearings
- check tire pressure
- Most North American cars

16.88

SIMULATED SHEEPSKIN SEAT COVERS



100% polyester, natural sheepskin colour. Sizes available to fit most North American cars.

17.97 Each

MAINTENANCE-FREE POWER 60 BATTERY



$9 OFF REG. WOOLCO PRICE

SERIES	REG. WOOLCO PRICE	SALE PRICE
72	73.88 Ea.	64.88 Ea.
24 & 24F	82.88 Ea.	73.88 Ea.
74	84.88 Ea.	75.88 Ea.
27 & 27F	92.88 Ea.	83.88 Ea.

INCLUDES INSTALLATION 60 MONTH WARRANTY POLICY

REG. WOOLCO PRICE 73.88 Each

64.88 Each Series 72

DO-IT-YOURSELF MUFFLER REPLACEMENT

Replace your worn out original muffler with a Mufflow Custom Muffler. Includes:

- heavy-duty double wrap construction
- zinc coating for longer life
- louvre tube and baffle interior design
- exclusive double lock side 2nd pipe seam
- 18 gauge construction on all exposed parts
- warranty as long as you own your car



16.88 Each INSTALLATION EXTRA

Woolco DEPARTMENT STORES A DIVISION OF F.W. WOOLWORTH CO. LTD

Town and Country Shopping Centre Douglas Street and Saanich

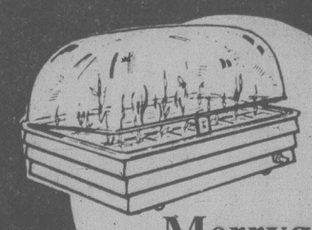
Personal Shopping only, please!

Store Hours: Monday to Saturday 10 a.m. to 10 p.m.

for your shopping convenience

Buckerfield's LIMITED

Spring Preparation Sale



Merrygro Seed Starter

Provides controlled conditions for starting seeds and cuttings indoors. Ideal for tomato, cucumber and petunia seeds or cuttings of geranium and fuchsia.

reg. $6.49 Sale 5.49

For the discriminating gardener, we offer the largest selection of POPULAR VARIETIES, and SPECIALTY SEEDS, PLUS . . .



FAVOURITE FLOWERS
ALL AMERICAN AWARD WINNERS
EUROPEAN VEGETABLES
HERB VARIETIES

Work Gloves

Durable work glove made of split cowhide leather.

reg. $5.95 Sale 3.99

Comet Rake

SPB14 Welded bow construction on a 4½ ft. handle.

reg. $8.75 Sale 6.59

Comet Shovel

GMLR2 Round pointed blade with 4 ft. handle.

reg. $9.55 Sale 7.29

Comet Spading Fork

SP9D Four forged steel tines. Fire hardened handle with "D" top.

reg. $13.25 Sale 9.95

'Super Special'...



Quality Pet Food

Top Cat Top Dog

TOP DOG	15 oz.	14.85	/CASE
TOP DOG	25½ oz.	12.00	/CASE
TOP CAT	15 oz.	14.85	/CASE

'Farmer's Special'...

Agricultural Hydrated Lime

The ideal soil sweetener for early Spring application. Faster acting than limestone to correct soil acidity. 20 kg. size.

reg. 4.10 Sale 3.19

Wheelbarrow

Heavy Duty, General Purpose, Contractor Wheelbarrow with 4½ cu. ft. capacity, seamless tray and pneumatic, ball bearing wheel.

reg. $71.35 Sale 64.95

Buckerfield's LIMITED 'the growing people'

Sale starts Wednesday, Feb. 20 and ends Feb. 23/80

VICTORIA OPEN 8:30-5:30 MON. TO SAT. INCLUSIVE 506 PANDORA

Personal shopping only. Chargex and Master Charge accepted. 2-20

Precision teams in skating meet

Something new will be on display when 374 skaters show up to compete in 24 events at the inaugural Vancouver Island region figure-skating competition Saturday and Sunday at Juan de Fuca Arena.

A total of nine "precision teams" have entered the competition. This recent development involves teams, each composed of 16 to 26 skaters, competing to music in selected formation manoeuvres.

A full slate of age-class competitions for both men and women will start each day at 8 a.m.

Halldorson bid falls four short

TUCSON, Ariz. (AP) — Jim Colbert, struggling a little after playing three outstanding rounds, birdied the final two holes Tuesday for a three-under-par 70 and held off Canada's charging Dan Halldorson to win the $300,000 Tucson Open by four strokes and pocket $54,000.

Colbert began the final round of the rain-delayed tournament with a seven-stroke advantage over Halldorson, and three others. But Halldorson, from Shilo Man., who has yet to win a PGA event, fired a 67, and had narrowed Colbert's advantage to two strokes with a birdie on No.15.

Colbert, however, who had bogeys on No.12 and No.14, parred 15 and 16, then sank a short birdie putt on No. 17 and a 25-foot birdie putt on the final hole, while Halldorson settled for pars on the last three holes.

Colbert, suffering back spasms brought on by the rain and cold that plagued the tournament from the beginning, finished at 270, 22-under-par for the 72-hole tournament at the 7,095-yard, par-73 Tucson National course.

The tournament windup was two days late, after rain delayed completion of the first round until Saturday.

Allen Miller closed with a 67 and finished third at 275, while Tom Purtzer was fourth at 276, after a final-round 68.

Andy Bean, with a 69, and defending champion Bruce Lietzke, with a 70, finished eight strokes back at 278.

Halldorson earned $32,400 for his second-place finish. Dave Barr of Kelowna finished in a tie for 10th and earned $7,200. Jim Nelford of Burnaby had a 284 total for $2,040.

Colbert's 22-under-par was only three strokes back of Johnny Miller's record for the Tucson tournament.

Colbert, 38, in his 15th year on the tour, last won an individual tour title in 1974, although he did team with Dean Refram to win the PGA's team championship event in 1975.

The Tucson victory boosted his 1980 earnings to $63,000, and, ranked 43rd on the PGA's all-time money list heading into this year, He now has won $737,000 in his career.

J. Colbert, $54,000	66-68-66-70—270
D. Halldorson, $32,400	**67-71-69-67—274**
A. Miller, $20,400	69-72-67-67—275
T. Purtzer, $14,400	68-67-72-69—276
A. Bean, $11,400	70-71-67-70—278
B. Lietzke, $11,400	72-69-66-71—278
K. Fergus, $9,350	67-71-73-68—279
B. Allin, $9,350	68-69-72-70—279
T. Simpson, $9,350	69-70-71-69—279
P. Jacobsen, $7,200	68-75-70-67—280
G. Archer, $7,200	71-71-70-68—280
R. Caldwell, $7,200	65-73-72-70—280
D. Barr, $7,200	**67-71-69-73—280**
L. Nielsen, $4,950	73-71-70-67—281
V. Regalado, $4,950	72-69-70-70—281
D. Pohl, $4,950	69-70-72-70—281
J. Fought, $4,950	71-70-70-70—281
H. Twitty, $4,950	70-69-72-70—281
C. Coody, $4,950	72-72-65-72—281
C. Strange, $3,495	74-69-72-67—282
M. Pfeil, $3,495	75-71-69-67—282
B. Wadkins, $3,495	71-73-69-69—282
F. Zoeller, $3,495	73-68-71-70—282
J. Nelford, $2,040	**71-73-72-68—284**

The new Brier in a changing year

By BILL WALKER

As this is the year of change in curling — a new Island format for the women, a new B. C. playoff for the men — naturally the biggest event of them all, the Brier, should lead the way. It does.

First is the new name — the Labatt Brier.

Yes, Brier: the old name from Macdonalds along with a new sponsor, Labatts, sticks for the Canadian men's championship which will take place at Calgary, March 2-9. The Labatt people in no way want to mess with tradition.

Secondly will be the matter of determining the winner. That is also different.

For the first 50 years, a round-robin schedule, without a playoff, determined the national champion.

Now, however, the new Brier will feature a round-robin preliminary series followed by a playoff in which the first-place team in the round-robin gains a bye to the final, while the second and third-place teams meet in a sudden-death semi-final to determine the other finalist.

The semi-final will be played Saturday, March 8, and the final Sunday afternoon, March 9.

Another change in the Brier involves the draw for position in the schedule.

In past years, the draw was made the day before competition began. In latter years, it was felt this caused some problems for spectators and media and at the conclusion of last year's Brier in Ottawa, the draw for this year's event was made.

Similarly the draw for the 1981 Brier in Halifax will be made during the 1980 Brier in Calgary.

The draw has been designed so that no team plays more than two games a day, even though there will be three draws on three days.

Tim Horrigan's Victoria Club rink has draw former two-time World junior champion **Paul Gowsell** of Calgary in his first game Sunday, March 2.

Then, in order he meets Newfoundland Monday afternoon, New Brunswick Monday night, the Territories Tuesday afternoon, Ontario Tuesday night, Quebec Wednesday morning, Nova Scotia Wednesday night, Manitoba Thursday afternoon, Northern Ontario Thursday night, Saskatchewan Friday morning and Prince Edward Island Friday afternoon.

Which isn't a bad schedule, especially if he can get by Gowsell. The complete schedule will be released later.

Otherwise, it is perhaps fitting that in a year in which Victoria is again represented in the national championship that the sons of a member of the last city rink to play in the 1958 Brier are making news elsewhere.

Scott Dalziel, 17, and **Todd Dalziel, 15**, are the sons of **Dale Dalziel**, who was a member of the **Tony Gutoski** rink in 1958.

And Sunday, Scott skipped and Todd was the vice skip of the rink that won the United States junior men's championship at Colorado Springs. Other members of the rink are **Scott Gerard**, 17, and **Paul Thompson**, 17.

The Dalziels now hail from Devil's Lake, North Dakota, and their rink will represent the U.S. in the World Junior at Kitchener, Ont., March 9-16.

A Victoria rink skipped by **Gerry Miller** defeated Juan de Fuca's **Gary Mangleson** 6-2 at Lake Cowichan to capture the Lower Island zone Kinsmen curling title.

Miller, **Murray McLeod**, **Fred Kimmons** and **Jack Moar** now advance to the provincial Kinsmen final in Golden, March 29-31.

★ ★ ★

A reception for Oak Bay's provincial girls' championship **Lana Lacheur** rink will be held in lounge of the Oak Bay Recreation Centre, Wednesday, Feb. 27 at 8 p.m.

White Ensign spiel starts on Thursday

Competition in the annual White Ensign mixed bonspiel gets under way Thursday at the Esquimalt Curling Club.

Opening draws:

THURSDAY

6 p.m.

N.McCulloch vs. Ben Wilson, G. Olmstead vs. B. Rankin, G. Irvine vs. R. Lees, N. Bondeson vs. G. Schoepp, J. Begg vs. J. Wazny, V. Nelson vs. P. Marshall.

8:15 p.m.

R. Owens vs. A. O'Neill, R. Crawford vs. G. Russell, C. Brown vs. G. Travers, A. Carlson vs. G. Tufford, G. Vanderstoep vs. D. Bowman, B. Stubbs vs. J. Klassen.

10:30 p.m.

G. Howse vs. W. Holstein, G. Kennedy vs. Bob Wilson, R. Empey vs. M. Roy, B. Ireland vs. B. Lee, J. Stubbs vs. J. Curtis, T. Calkins vs. F. Zacek.

FRIDAY

6 p.m.

A. Wier vs. M. Ellison, G. Petley-Jones vs. D. Irvine.

Argos trade with Bombers

TORONTO (CP) — Toronto Argonauts and Winnipeg Blue Bombers of the Canadian Football League, have completed a trade involving six non-import players.

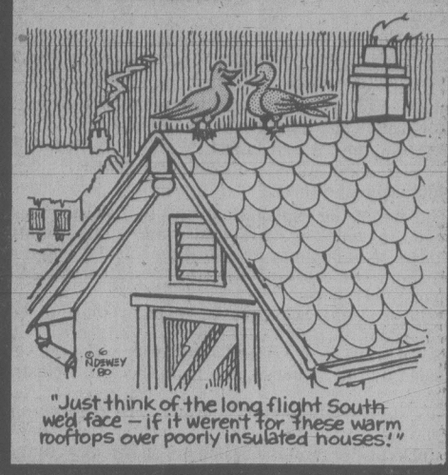
Both clubs announced Argos will send running back Mark Bragagnola, offensive tackle Nick Bastaja and their third-round college draft pick this year to Winnipeg for linebacker Duncan MacKinlay, defensive tackle Leon Lyszkiewicz and offensive tackle John Malinosky.

ROOKIE STAR SIGNED

NEW YORK (AP) — New York Cosmos have signed midfielder Larry Hulcer, the North American Soccer League's rookie-of-the-year in 1979.

OK TIRE STORES
RETREADS
600x12, A78x13, B78x13, C78x13 — 23.95 ok
B78x14, C78x14, 560x15 — 26.95 ok
E78x14, F78x14, G78x14, H78x14 — 28.95 ok
F78x15, G78x15, H78x15, J78x15
3030 NANAIMO ST.
Turn off Finlayson at Trader Vic's
386-3156
2-6

A Little Sunshine...

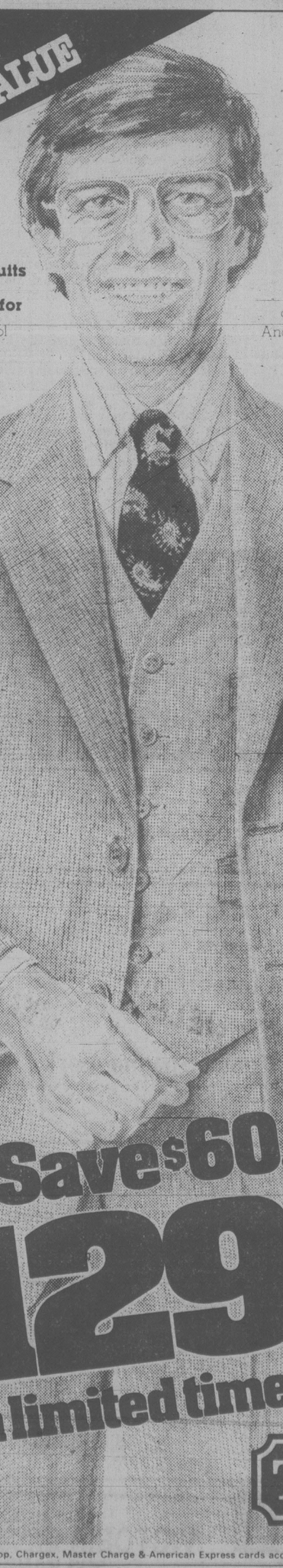


"Have Sunshine in Your Home All Year 'Round."
Phone for FREE INFORMATION Regarding $500 Grant
SUNSHINE GLASS & ALUMINUM LTD. INSULATION LTD.
2518 Estevan 595-1342

Western FOOD
OPEN 9-9 WEEKDAYS — SATURDAY 9-6 SUNDAYS
772 GOLDSTREAM AVE., LANGFORD IN THE WESTBROOKE SHOPPING CENTRE
Prices Effective Feb. 20, 21, 22, 23 — We reserve the right to limit quantities.

GRADE A BEEF BONELESS SIRLOIN TIP ROAST 2.39 lb. while stock lasts
FRESH YOUNG BEEF LIVER Sliced .. lb. 1.09
FRESH SMOKED Whole or Shank PORK SHOULDER PICNIC ..... lb. 79¢
FROZEN TURKEYS .....GRADE A lb. 1.19
KRAFT MIRACLE WHIP SALAD DRESSING 1 litre jar 1.59
SQUIRREL PEANUT BUTTER 1.5 kg tin 3.49
MINUTE MAID ORANGE JUICE Frozen Concentrated 12-oz. tin ..... 99¢
KRAFT CRACKER BARREL MEDIUM CHEESE 1-lb. block 2.29
DUNCAN HINES DELUXE CAKE MIX ALL VARIETIES 18.5-oz. box ..... 99¢
INGERSOL PROCESSED CHEESE SPREAD 2 kg jar 3.49
SPECIAL K CEREAL 475 g box 1.49
HEINZ BEANS in tomato sauce 14-oz. tin ..... 2/99¢
AYLMER CUT WAX BEANS and GREEN BEANS 14-oz. tin ..... 2/79¢
DOWNY FABRIC SOFTENER 2 litre jug .... + coupon savings 2.39
V.I.P. ALL TEMP. LAUNDRY DETERENT 2 kg bag 2.29
V8 VEGETABLE JUICE 48-oz. tin ..... 89¢
SUNBEAM 100% Whole Wheat BREAD 16-oz. loaf ..... 59¢
VINE RIPE TOMATOES lb. tray pak ..... 39¢
Size 72 LARGE ORANGES 7/1.00
LOCAL #1 GEM POTATOES 10-lb. ..... 69¢

TIP TOP QUALITY IS YOUR GUARANTEE OF VALUE



Our new Spring vested suits have everything the well-dressed man looks for

Craftsmanship... of pure wool and polyester/wool fabrics. Fashion... in elegant stripes and crisp herringbones, neats, classic checks and plains. A superb collection in Blues, Browns or Greys. And value... great value at our regular price of $189.95 – outstanding value at just $129.95 for a limited time only.

Save $60.
$129.95
For a limited time only
TIP TOP

Tip Top, Chargex, Master Charge & American Express cards accepted

HILLSIDE MALL — HARBOUR SQUARE — 1412 DOUGLAS ST. 2-20

NHL SUMMARIES

ST. LOUIS 3, VANCOUVER 1
First Period
1. Vancouver, Fraser 13 (Hughes, Smyl) 18:50
Penalties — Hughes Vcr 11:40, Maxwell SL, Rota Vcr majors 19:53.
Second Period
2. St. Louis, Babych 15 (Currie, Zuke) 2:54
3. St. Louis, Chapman 22 (Sutter) 9:54
4. St. Louis, Sutter 18 (Zuke, Federko) 14:21
Penalties — Hughes Vcr 1:45, Patey SL 4:14, Patey SL 6:47, LaPointe SL major, Williams Vcr minor, major, Llut SL (served by Zuke) 10:40, Smyl Vcr 12:27.
Third Period
No scoring.
Penalty — Kea SL 0:58.
Shots on goal by

St. Louis	11	9	9	—29
Vancouver	8	7	8	—23

Attendance: 15,120.

TORONTO 6, NY ISLANDERS 4
First Period
1. Toronto, Sittler 25 12:06
2. Toronto, Vaive 14 16:08
Penalties — Langevin NYI 3:32, Hickey Tor 5:01, Langevin NYI 10:28, Maloney Tor 12:20, Persson NYI 12:43, Mulhern Tor major, Nystrom NYI minor-major 17:24, Paiement Tor 19:14
Second Period
3. NY Islanders, Tonelli 11 (Lane, Henning) 2:11
4. Toronto, Vaive 15 (Derlago) 18:32
Penalties — Harris NYI 4:01, Maloney Tor 6:34, NYI bench (served by Howatt) 12:05.
Third Period
5. Toronto, Hickey 22 (Derlago) 2:45
6. Toronto, Anderson 20 (Saganiuk, Farrish) 4:45
7. NY Islanders, Bourne 9 (Lewis, Harris) 9:29
8. Toronto, Sittler 26 12:45
9. NY Islanders, Nystrom 14 (Tonelli, Lewis) 16:42
10. NY Islanders, Persson 3 (Nystrom, Trottier) 19:19
Penalties — Paiement Tor, Howatt NYI majors 17:30.
Shots on goal by:

Toronto	12	5	11	—28
NY Islanders	15	11	17	—43

Goal — Crha, Toronto; Resch, New York.
Attendance — 14,890.

BUFFALO 3, QUEBEC 1
First Period
1. Buffalo, Martin 34 3:18
Penalties — None.
Second Period
2. Quebec, Hart 3 (Plante) 2:31
3. Buffalo, Gare 39 (Ramsay) 8:02
4. Buffalo, Martin 35 (Seiling, Smith) 9:52
Penalties — McKegney Buf major, Weir Que major, minor 3:50, Baxter Que 6:15, 8:51, Quebec bench (served by P. Stewart), Fitchner Que misconduct 9:52, Korab Buf 13:03, Martin Buf 16:59, Hajt Buf 18:37.
Third Period
No Scoring.
Penalties — Dudley Buf, Baxter Que minors, majors 16:03.
Shots on goal by

Buffalo	12	13	9	—34
Quebec	5	8	7	—20

Goal — Sauve, Buffalo; Dion, Quebec.
Attendance — 10,722.

PHILADELPHIA 6, COLORADO 8
First Period
1. Philadelphia, Propp 26 (Holmgren, Linseman) 3:10
2. Colorado, Robert 24 (Morrison, McDonald) 8:29
3. Colorado, McDonald 29 (Johansen, Peters) 12:56
4. Colorado, Morrison 3 (Quenneville, Malinowski) 18:24
Penalties — Morrison Col 3:31, Philadelphia bench (served by Gorence) 7:05, Dailey Pha 9:28, Dupont Pha 16:52, McIlhargey Pha, McDonald Col majors 18:14, Bridgman Pha minor-major, Johansen Col major 19:39.
Second Period
5. Colorado, Robert 25 (Malinowski, Pierce) 0:32
6. Philadelphia, Linseman 13 (Bathe, Propp) 1:13
7. Philadelphia, Linseman 14 (Dailey, Watson) 4:34
8. Colorado, McDonald 30 (Robert, Morrison) 9:17
9. Philadelphia, Leach 38 (Bathe, Kelly) 10:44
10. Colorado, Valiquette 19 (Robert, McDonald) 13:11
11. Colorado, Ramage 7 (Robert, Morrison) 13:55
12. Philadelphia, Kelly 13 (Bridgman, Gorence) 16:04
Penalties — McEwen Col 5:13, Dupont Pha 7:50, Holmgren Pha 12:27, Propp Pha 13:20.
Third Period
13. Phildelphia, Watson 3 (Linseman, Holmgren) 18:15
14. Colorado, Valiquette 20 (Morrison) 19:14
Penalty — Quenneville Col 7:33.
Shots on goal by

Philadelphia	10	10	5	—25
Colorado	10	12	4	—26

Goal — Peeters, Philadelphia; Astrom, Colorado.
Attendance — 11,563.

EDMONTON 2, HARTFORD 6
First Period
1. Hartford, Johnston 5 (M. Howe, Debol) 0:26
2. Hartford, Roberts 7 (Keon, Boutette) 2:00
Penalties — Roberts Har 6:02, Sims Har 7:21, Hamilton Edm 13:41, Ley Har 18:02.
Second Period
3. Hartford, M. Howe 20 (Rogers) 2:45
4. Edmonton, Price 8 (Weir) 8:34
5. Hartford, Stoughton 36 (M. Howe, Rogers) 11:26
Penalties — Connor Edm 1:01, Campbell Edm, Semenko Edm, Douglas Har 10:44, Hunter Edm, Roberts Har 16:05.
Third Period
6. Hartford, M. Howe 21 6:19
7. Edmonton, Lumley 15 (Hunter) 7:05
8. Hartford, Boutette 5 (Stoughton, Keon) 18:30
Penalties — Hunter Edm 15:12.
Shots on goal by:

Edmonton	5	8	6	—19
Hartford	8	10	11	—29

Goal — Mio, Edmonton; Garrett, Hartford.
Attendance — 9,955.

MINNESOTA 4, ATLANTA 4
First Period
1. Atlanta, Pronovost 17 (Russell, Unger) 0:38
2. Minnesota, Maxwell 5 1:27
3. Atlanta, MacMillan 11 13:54
Penalties — Houston Atl 6:02, Younghans Min, Smith Atl double minors 13:33, Zanussi Min, Clement Atl 18:07.
Second Period
4. Minnesota, Payne, 31 (MacAdam) 7:35
5. Atlanta, Nilsson 27 (Lever, Chouinard) 14:29
6. Atlanta, Vail 20 (Clement, Russell) 15:10
7. Minnesota, MacAdam 33 (Maxwell, B. Smith) 18:10
Penalties — Chouinard Atl 1:50, Younghans Min 13:25.
Third Period
8. Minnesota, Payne 32 (B. Smith, G. Smith) 4:56
Penalties — G. Smith Min 2:00, Houston Atl 12:08.
Shots on goal by:

Minnesota	11	8	3	—22
Atlanta	12	17	9	—38

Goal — Edwards, Minnesota; Bouchard, Atlanta.
Attendance — 6,871.

MONTREAL 1, WASHINGTON 3
First Period
No scoring.
Penalties — None.
Second Period
1. Washington, Picard, 8 (Edberg) 10:53
2. Montreal, Mondou 26 (Lupien) 12:43
Penalties — Lofthouse Wash 17:12, Savard Mon 18:12.
Third Period
3. Washington, Gustafsson 14 (Sirois, Stephenson) 12:23
4. Washington, Gartner 19 19:10
Penalty — Green Wash 20:00.
Shots on goal by:

Montreal	9	9	14	—32
Washington	7	6	3	—16

Goal — Herron, Montreal; Stephenson, Washington.
Attendance — 13,551.

HOCKEY TRAIL

American League
Adirondack 3 Hershey 1
New Brunswick 8 Maine 1
Eastern League
Baltimore 6 Erie 5
Western International
Spokane 6 Nelson 2
Kimberley 6 Elk Valley 2
Ontario Major
Kingston 4 London 4
Toronto 4 Niagara Falls 2
Manitoba Junior
Fort Garry 8 St. James 5 (First game best-of-seven quarter-final)
Kildonan 9 St. Boniface 4 (First game best-of-seven quarter-final)
Brandon 6 Dauphin 1 (First game best-of-seven quarter-final)
Saskatchewan Junior
Melville 5 Weyburn 4
Humboldt 8 Yorkton 2
Alberta Junior
Cal Spurs 5 Taber 4
Red Deer 7 Fort Sask. 2
B.C. Junior
Bellingham 9 Abbotsford 5
Richmond 4 Chilliwack 2
Merritt 3 Kelowna 2
Penticton 9 Revelstoke 1

Field lacrosse hits scene on Saturday

Field lacrosse makes its official modern debut on the sports scene this weekend at UVic's Centennial Stadium with Victoria Seasprays meeting Vancouver in games Saturday and Sunday.

The Seasprays and Vancouver are part of a five-team Canada West Field Lacrosse Association, which will play an unbalanced schedule with 10 United States clubs from the Pacific Northwest Lacrosse Association.

General manager George Grover of the Seasprays says interest in the venture has been high with excellent turnouts at pre-season workouts.

The Victoria club will be made up of players from the Western Lacrosse Association, senior "B" and junior and intermediate clubs.

Scott Marshall, a goalkeeper with the Shamrocks, will be in goal for the opener while other members of the the Mann Cup champion Rocks are Art Webster, Kevin Alexander, Larry Bell, Gerry Cadwallader, Denis Somner, Jim Lynch and playing-coach Chris Hall.

From Nanaimo comes veteran WLA scoring star Ron MacNeil and Ron Brown, who is joining the Timbermen of the WLA this season from eastern Canada.

Others on the 25-man roster are senior B players Walt Christianson, Doug Archibald, Brian Spaven, Bill Marechek, Owen Richman, Andy Reid and Jeevan Dillon; Mike Simmons of Senior C; juniors Ed Van Dyke, Tarey Pollock; and intermediates Tom Woods, Mike Thomas, Gord Taylor, Jim Lightbody and Mike Christiaens.

Marechek, Reid, Dillon and Pollock all have seen WLA action with the Rocks.

Other teams in the league are Western Washington, Mt. Rainier, Seattle Oak Parlor, University of Washington, Seattle, Everett, Portland, Willamette, Oregon State, Oregon, Coquitlam, Burnaby and North Shore.

The Seasprays will play 11 games at home and six away.

All games are at Centennial Stadium and will start at 1:30 p.m.

Home games:
Feb. 23 — Vancouver.
Feb. 24 — Vancouver.
Mar. 8 — North Shore.
Mar. 9 — Coquitlam.
Mar. 15 — Vancouver.
Mar. 16 — Everett TLC.
Mar. 29 — Burnaby.
Mar. 30 — North Shore.
Apr. 6 — Coquitlam.
Apr. 12 — North Shore.
Apr. 13 — Western Washington.
Away games:
Mar. 1 — at Vancouver.
Mar. 2 — at Burnaby.
Mar. 22 — at Everett TLC.
Mar. 23 — to be announced.
Apr. 19 — at U of Oregon (in Seattle).
Apr. 20 — at Willamette (in Seattle).
Apr. 26-27 — PNLA tournament, Portland.

JUNIOR SUMMARIES

SEATTLE 2, VICTORIA 5
First Period
1. Victoria, Pederson 42 (Adams, Dawes) 1:07

★ ★ ★

Western Division

	G	W	L	T	F	A	P
Portland	58	41	16	1	311	247	83
Victoria	55	40	15	0	274	176	80
Seattle	57	19	36	2	220	307	40
New West	55	5	49	1	188	336	11

Eastern Division

Calgary	56	37	18	1	301	228	75
Regina	56	37	18	1	344	237	75
Medicine Hat	57	28	24	5	254	253	61
Brandon	60	28	31	1	266	295	57
Lethbridge	58	26	29	3	276	268	55
Billings	56	28	27	1	264	230	57
Saskatoon	54	24	27	3	258	266	51
x-Great Falls	28	2	25	1	73	186	5

x-Great Falls folded.

SOCCER SCORES

ENGLISH FA CUP
Fifth Round Replay
Arsenal 3 Bolton 0
(Arsenal away to Watford in quarter-finals March 8)

ENGLISH LEAGUE
Division I
Bristol C 2 Everton 1
Ipswich 3 Crystal P 0
Liverpool 2 Notts 0
Division Two
Burnley 0 West Ham 1
Oldham 1 Watford 1
Division III
Wimbleton 3 Plymouth 1
Division IV
Walsall 2 Rochdale 0

2. Victoria, Feltrin 5 5:09
3. Seattle, Neeld (Haight) 8:27
4. Victoria, Pederson 43 (Robinson, Jansch) 10:16
Penalties — Feltrin V 3:02, Smith V 8:12, Hunter Se 9:51.
Second Period
No scoring.
Penalties — Feltrin V 10:44, Marsh Se 10:48, Channell Se 11:12, Haight Se 12:26, Palmer V 17:48, Lynott Se misconduct 18:41.
Third Period
5. Seattle, B. Graves 1:38
6. Victoria, Adams 49 (Dawes, Pederson) 9:09
7. Victoria, Palmer 32 (Feltrin, Rezansoff) 16:06
Penalties — Hunter Se 2:21, Held Se, Jacobsen V, major, game misconduct 7:07, Feltrin V 13:34, Channel Se 14:25.
Shots on goal by

Seattle	10	7	11	—28
Victoria	14	16	12	—42

Goal — Lastiwka, Hodge Seattle; Fuhr, Victoria.
Attendance — 2,495.

PORTLAND (5) — Ed Cooper 2, Jim Dobson 2, Gary Yaremchuk. CALGARY (4) — Glenn Merkosky 2, Buzz Gottschalk 2. Attendance: 2,349.

BRANDON (2) — Dave Chartier, Darren Halasz. SASKATOON (7) — Kevin MacNaught 2, Kevin Tendler, Brent Sapergia, Glen Ganchar, Richard Chernomaz, Dean Renneberg. Attendance: 1,726.

Today's Games
Regina at Seattle
Portland at Medicine Hat

THE FOOD FORUM
2585 CADBORO BAY RD.
Prices Effective Feb. 20, 21, 22, 23
OPEN DAILY 'TIL 9 P.M.
ALL RIGHTS RESERVED

FRESH PORK CHOPS CENTRE CUT SINGLE LOIN ..... lb. 1.69
PORK LOIN ROASTS WHOLE OR END ..... lb. 1.39
CANADA GRADE 'A' CROSS RIB ROASTS ..... lb. 1.69
FRESH LEAN GROUND BEEF ..... lb. 1.89
FLETCHER'S BACON .. lb. 1.29
BRUNSWICK SARDINES IN OIL 3¼-oz. 3/1.00
LEMON JUICE REALEMON 675 ml ... 99¢
COFFEE CHASE & SANBORN lb. 2.99
CARNATION POWDERED SKIMMED MILK 1.5 kg 4.89
SCHNEIDERS MED. CHEDDAR CHEESE RANDOM CUT lb. 1.89
DUNCAN HINES COOKIE MIX OATMEAL PEANUT BUTTER 17-oz. 1.09
ROYALE TISSUE 4 Rolls 1.19
SUN RYPE BLUE LABEL APPLE JUICE 48-oz. tin 1.09
SUNLIGHT LIQUID DETERGENT 32-oz. 1.19
HERSHEY CHOCOLATE CHIPS 12-oz. 1.59
V.I.P. ALL TEMPERATURE DETERGENT ..... 2 kg 1.69
CALIFORNIA SWEET NAVAL ORANGES ..... 4 lbs. 1.00
CALIFORNIA 30's FRESH CELERY ..... ea. 39¢
IMPORTED GOLDEN BANANAS ..... lb. 29¢

MARLENE INVITES YOU BACK TO THE DRUMMERS FOR LUNCH
1-25

SKI-BUS
MOUNT WASHINGTON
Leaving Victoria
Sat. and Sun.
1-DAY TRIP 19.50 per person
2-DAY TRIP 39.50 per person
Overnight in Courtenay
Double occupancy
CONMAC STAGES
TRAVEL CLUB
Info and Reservations 656-2111

— SKI COMOX VALLEY —
Mt. Washington — Forbidden Plateau
Port Augusta Motel
Overlooking Beautiful Comox Bay
MINI SKI PACKAGE
Any 2 nights & 2 days skiing $40 Per Person
based on double occupancy. Same package for single occupancy — $63. Includes cost of room, FREE kitchen (if available), lift tickets and tax.
The Port Augusta Motel ski oriented facilities include: ski drying room, relaxing sauna, heated indoor pool with cosy fireplace, games room and licensed dining at "The Moorings". We also have reasonable FAMILY SKI RATES.
Call 339-2277 or write 2082 Comox Ave., Comox, B.C. V9N 4A7

$1.00 $1.00
JELL-O
Save a dollar with Jell-O*
JELLY POWDER.
From today, till St. Patrick's Day March 17.
STRAWBERRY CHERRY RASPBERRY LIME LEMON ORANGE PEACH
Any day from today till March 17th you can save one dollar with the Store Coupon below when you buy seven 3-oz., or four 6-oz. packages of Jell-O Jelly Powder. You can't lose. You save a dollar, and the whole family loves desserts made with Jell-O Jelly Powder. So, save a dollar, and enjoy the luck of the Irish.
And if you'd like some exciting and different recipe ideas for Jell-O Jelly Powder, just send 25¢, for postage and handling, with your name and address to:
'Refreshing Summer Ideas'
Box 339, Port Credit, Ontario L5G 4L9
*Registered Trade Marks of General Foods, Ltd.
CLIP ON DOTTED LINE
$1.00 STORE COUPON $1.00
Save a dollar with Jell-O*
JELLY POWDER
when you buy seven 3-oz., or four 6-oz. packages of Jell-O Jelly Powder (any flavour) and give this coupon to your retailer
TO THE RETAILER. General Foods, Limited will redeem this coupon for the face value plus 5¢ for handling provided you receive it from your customer according to the terms of the coupon offer. Any other application constitutes fraud. Failure to provide, on request, evidence satisfactory to General Foods, Limited that you have complied with such terms, will void coupon. All coupons submitted for redemption become the property of General Foods, Limited. For redemption, mail to: General Foods, Limited, P.O. Box 3000, Saint John, N.B. E2L 4L3
Limit: One coupon per purchase of above.
*Registered Trade Marks of General Foods, Ltd
$1.00 Offer Expires March 17, 1980. $1.00

A 'ladies only' squash weekend

By MAX LOW

For the first time in British Columbia, women are to get their own weekend of squash instruction and tournament play this Friday, Saturday and Sunday.

The weekend, to which complete beginners as well as experienced players are invited, will be at the Harbor Square Squash Club and already the registrations are coming in steadily.

"This kind of thing has already been done in Calgary," says Harbor Square pro Stuart Dixon. "It was so popular that in the last women's weekend more than 120 took part and even then they had to limit the number. It hasn't been tried yet in this province, though."

Cost for the weekend is $10 and for that you get a guarantee of at least three games (in the "A-B" section if you've had tournament experience or the "C-D" division if you haven't), instruction on scoring and game strategy and complimentary wine and cheese lunches each day. The Island's three registered squash pros — Phil Green, Tony Hardy and Dixon — will be in attendance the whole weekend.

It should not only be a great opportunity for those wishing to learn the rapidly growing game of squash but also a chance for those already playing to get experience against some of the top women in Canada.

Women's squash in Victoria has been strengthened by the recent arrival from Calgary of Sandy Drever who, along with Victoria's Andrie Levey, will compete in the "A-B" division. Beryl Paton of Calgary, reigning Canadian champion, will also take part as well as all the members of the B.C. women's squash team.

For more details you can call Dixon at 388-4143.

Last weekend, the four Harbor Square courts were teeming with action when the zone playoffs for the Labatts B.C. team championships were held.

Each team consisted of one "B" ranked player, one "C" player, one "D" player and one woman and the Sussex Squash Club squad of Rod Symington, Bob Croll, Jim Dryden and Dianna Simmons won the round-robin event with 17 points. Harbor Square was next with 15 and UVic had 12.

Sussex now goes on to the seven-zone B.C. final in Vancouver Mar. 1 and 2.

Still on the subject of squash, the hottest name in the game locally right now is Richard Jackson — and he's still only 16!

Richard defeated Sher Horne, 3-1, in the men's "A" final of the recent annual UVic invitational tournament. Horne, also one of B.C.'s most promising juniors, got past Dixon in the quarter-finals and then upset Western Canadian champion Mike Greenwood of Victoria.

Best game of the tourney was the one-hour, 20-minute struggle between Jackson and Phil Nanavati in the other semi-final. It went right down to the wire with Jackson winning, 3-2.

Rod Symington defeated Scott MacInnis, 3-0, to win the men's "B" title, Peter Woolley downed Rene Chave, 3-1, in the "C" final and Dave Cribbs beat Keith Watson, 3-1, to take the men's "D" award. Debbie Jackson got past Cindy Brown, 3-1, in the women's "B" final (there was no "A" event and the "A" women competed in the men's events) and Mary Auburn beat Fiona Webster, 3-0, in the women's "C" final.

Everything seems to be going right just now for Richard Jackson, son of John and reigning Canadian senior women's tennis champ Enid Jackson, as he has been selected as the B.C. representative to the Canadian junior squash trials, starting Friday in Toronto.

Three under-19 players will be chosen from the trials to form Canada's team for the world junior squash championships in Sweden.

Now, Richard may not make the team this time as there's quite a bit of talent nationally around the 18-year-old mark. But, at 16, he's still got plenty of time left as a junior and a great future ahead of him in the game of squash.

Former star has leg amputated

MILWAUKEE (AP) — Harvey Kuenn, former Detroit Tigers baseball star, has had his right leg amputated below the knee after being in hospital for two weeks with an arterial blood clot.

Kuenn, 49, who has been a coach with Milwaukee Brewers since 1971, says he intends to return to work with an artifical leg.

● NOW IN SIDNEY ●
Bateson KARATE School
B.C. B.K.S. CANADA
Classes starting
Tonight, Feb. 20, 7:30 p.m.
Knights of Pythias Hall
Sidney, B.C.
For further information
383-4332
10 yrs. in Victoria — Now in Sidney!
2-20

CAPITAL SUPER FOODS
OPEN DAILY 9-9
50 WEST BURNSIDE
Prices effective Feb. 21, 22, 23 ● AMPLE PARKING ● EVERYDAY SAVINGS ● CONVENIENT HOURS We reserve the right to limit quantities

quality FOODS FOR LESS!

CANADA GRADE A BEEF PRIME RIB ROAST Grain Fed, lb. 2.59
CANADA GRADE A BEEF STANDING RIB ROAST Grain Fed, lb. 2.49
CANADA GRADE A BEEF BEEF SHORT RIBS Grain Fed, lb. 1.09
NEW ZEALAND LAMB SHOULDER CHOPS lb. 1.19
OLYMPIC PORK CHOPPETTES lb. 1.69
SCHNEIDER'S NO. 1 WIENERS lb. pack 1.39

NESCAFE INSTANT COFFEE 10 oz. 5.69
NESTLE'S QUIK INSTANT CHOCOLATE 2 lbs. 2.19
NESTLE'S SOUPTIME 55¢
ARMOUR CORNED BEEF 12 oz. 1.59
UNCLE BEN'S CONVERTED RICE 5 lbs. 3.09
SPLENDOR LONG SPAGHETTI CUT MACARONI 1 Kg. 79¢

MINUTE MAID FROZEN ORANGE JUICE 12 oz. 89¢
RHODES FROZEN BREAD DOUGH 5-loaf pack 1.59
TORTINO FROZEN PEPPERONI PIZZA 5" 1.59
TORTINO FROZEN DELUXE PIZZA 5" 1.69

GREEN GIANT SPECIAL
NIBLETS CORN 12 oz. 2 for 89¢
CREAM STYLE CORN 14 oz., 2 for 89¢
SWEETLETS SMALL PEAS 14 oz. 2 for 95¢
SUMMER SWEET PEAS 14 oz. 2 for 85¢
CUT GREEN BEANS 14 oz. 2 for 85¢
CUT WAX BEANS 14 oz., 2 for 85¢
SEASONED GREEN BEANS French Style, 14 oz., 2 for 75¢
FRENCH STYLE GREEN BEANS 14 oz. 2 for 75¢

KAL KAN CAT FOOD (By the case $5.89) 6 oz., 4 for 99¢
KEN-L-RATION DOG MEAL OR KIBBLE 10 kg 6.39
FUTURE FLOOR WAX 27 oz. 2.49
PLEDGE FURNITURE POLISH 12-oz. Aerosol or Liquid 2.49
GLORY RUG CLEANER 22-oz. Aerosol 2.19
SANI-FLUSH AUTOMATIC TOILET BOWL CLEANER 12 oz. 89¢
MIX 'N EAT CREAM OF WHEAT 275 g 73¢
NABISCO SHREDDIES CEREAL 675 g 99¢
SILVERWOOD YAMI YOGURT 250 g 2 for 93¢

BC FANCY RED DELICIOUS GOLDEN DELICIOUS RED SPARTAN APPLES 3-lb. cello bag 99¢
CANADA NO. 1 CARROTS 3-lb. cello bag 69¢
CANADA NO. 1 TOMATOES 3 lbs. 99¢
2-20

CUBBON LINK
TAKE A PRICE BREAK
4x8x5/8" PARTICLE BOARD
Excellent material for floor coverings and cabinets. Retail $7.59.
SALE $5.25
FIBERGLAS INSULATION
R12 — 15"x48" F.F. covers 90 sq. ft. Retail $18.29 SALE $13.35 per bundle
R20 — 15"x48" F.F. covers 50 sq. ft. Retail $16.75 SALE $12.50 per bundle
2'6"x6'8" STAIN GRADE ROTARY BIFOLD
Retail $28.95
SALE $19.99 EACH
WELDWOOD PRESTO SET WHITE GLUE Retail $3.49 SALE 32 Oz. $1.99
PLAIN WHITE CEILING TILE 2x4 Drop-In (64 sq. ft. ctn.) Retail $18.29 SALE $14.75
DEMO CABOT STAIN WAX
SAT. — COOK ST. STORE 10 a.m.-3 p.m.
SUN. — COLWOOD STORE 11 a.m.-3 p.m.
Reg. Price $10.95 qt. SPECIAL PRICE $6.95 Qt.
ECONO BEDROOM SQUARE LIGHT FIXTURE Retail $3.99 SALE $2.49
POCKET DOOR FRAMES 2 sizes 2'4"x6'8" 2'6"x6'8". Retail $39.95 SALE $29.49
5' ALUMINUM STEP LADDER Retail $34.99 SALE $23.21
CHARGEX VISA
PRICES EFFECTIVE FEB. 20-25
STORE HOURS: MON.-FRI. 7:30 a.m.-5:30 p.m.
SAT. 8:00 a.m.-5:30 p.m. SUN. 10:00 a.m.-4:00 p.m.
All Items Not Exactly as Illustrated
2-20
IN COLWOOD 2650 NOBHILL RD 474-1281 ON COOK 1720 COOK ST. 384-8181
CUBBON LINK

Loos leads Viking win

Billy Loos hit 12 of 21 field shots during a 30-point effort to help University of Victoria Vikings to a 106-99 decision over Simon Fraser University Clansmen in an intercollegiate men's exhibition basketball game Tuesday in the McKinnon Gymnasium.

It was the third win for Vikings in as many meetings between the clubs this season.

In a women's exhibition, UVic Vikettes tripped the SFU Clanswomen, 64-46.

Vikings and Clansmen combined for a total of 160 shots during the fast-paced contest.

Vikings, rated No. 2 in the Canadian Intercollegiate Athletic Union, led 55-46 at half time and were helped by the fact that SFU star forward Jay Triano was sidelined with an injured hand.

Neil Beiker scored 28 points to spark the Clan while Tom Skerlak added 18.

Luanne Hebb scored 22 points and hauled down 16 rebounds to pace Vikettes to victory.

Sandi Lewis and Carol Turney-Loos each added 10 points for the UVic squad, which took a 36-30 half-time lead.

Tracey Huclak and Karen Flaten with 12 points each, were top scorers for Simon Fraser, which plays in the National Intercollegiate Athletic Association.

Vikettes outrebounded Simon Fraser 46-41 and had a higher shooting percentage from the floor, 37-32. The Clanswomen were better shooting from the foul line, sinking 75 per cent of their shots compared with Vikette's 67 per cent.

Basketball

National Association
New York 113 Portland 103
Cleveland 128 Phoenix 109
Chicago 115 Seattle 106
New Jersey 123 San Diego 113
Intercollegiate
St. FX 97 Dalhousie 71
Concordia 97 McGill 69

Totems terminate season with victory over Rams

Victoria Totems edged Mt. Douglas Rams 56-52 in one of three season-ending games Tuesday in the Greater Victoria High School Boys' "AA" Basketball League.

In other tussles, league-champion Belmont Braves finished off with an 84-75 triumph over Oak Bay Bays and Parkland Panthers topped Spectrum, 76-55.

Darrel Adams led Totems with 18 points and Paul Russell added 12.

League-leading scorer Al Cole set the pace for Braves with 26 points and Charlie Webster topped Bays, who trailed 52-26 at half time, with 19.

Dexter Williams fired 21 points to spark the Panthers.

★ ★ ★

Dunsmuir School gym will be the site of the Vancouver Island high school boys' "A" basketball championships this weekend.

Eight schools will take part with the top two going on to the B.C. "A" tournament next month in Hope.

Dunsmuir, undefeated in league play, and Reynolds will represent the south Island zone. There will also be three mid-Island teams, two from the north Island and one wild card team.

Reynolds collected the final berth with a 55-51 victory over St. Michael's University School in a special playoff Tuesday.

SMU gets another chance by meeting Port Hardy, the North Island's No. 3 squad, Thursday at Duncan in a battle for the wild card berth.

The tournament begins at 3 p.m. Friday and continues at 9 a.m. Saturday with the final set for 8 p.m.

★ ★ ★

Oak Bay tripped Esquimalt 48-39 in the final game of the season in the Greater Victoria High School Girls' "AA" League on Tuesday.

Sandy Smith set the pace for Oak Bay with 19 points and Wendy Cooper equalled the output for Esquimalt.

★ ★ ★

Play opened today in the Greater Victoria junior high school girls' championship at Colquitz.

Action among eight teams continues Thursday beginning at 2:30 p.m. and finishes off Friday starting at 3 p.m. with the final set for 6.

In addition to the host club, Reynolds, Arbutus, Central, Oak Bay, Lansdowne, Cedar Hill and either Lambrick or Harbour View will compete for the title.

FINAL

BOYS AA

	G	W	L	F	A	P
Belmont	10	9	1			18
Mount Doug	10	6	4			12
Vic High	10	6	4			12
Parkland	10	5	5			10
Oak Bay	10	4	6			8
Spectrum	10	0	10			0

GIRLS AA

	G	W	L	P
Mount Doug	16	16	0	32
Esquimalt	16	11	5	22
Oak Bay	16	12	4	24
Vic High	16	8	8	16
Belmont	16	5	11	10
Spectrum	16	4	12	8

A

Parkland	16	13	3	26
Claremont	16	13	3	26
Stelly's	16	5	11	10
Dunsmuir	16	4	12	8
Reynolds	16	2	14	4
Lambrick	16	0	16	0

MacLean near scoring record

Ian MacLean covered a lot of ground Tuesday night in his bid to set a new goal-scoring record in the South Vancouver Island Junior "B" Hockey League.

MacLean, who only needs two goals in his final three games to set a new mark, fired five goals while helping Saanich Braves to a 22-0 romp over Juan de Fuca Gulls at Pearkes Arena.

The Saanich marksman now has 70 points, one short of the record set last year by Wayne Proceviat of Esquimalt Legion.

Marty Irvine topped the Saanich gunners with six goals, Tracy Patterson added three, doubles were fired by Shawn Connors and Greg Bertrand and singles came from Jamie Bowes, Mark Byrne, Phil Varcoe and Wes Waychuk.

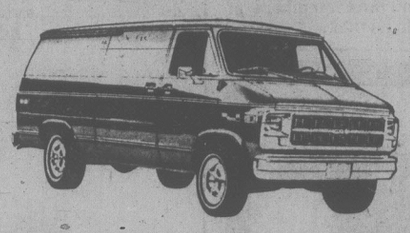
Marty Wakelyn only had to make 18 saves in the mismatch to record the shutout while Mike Spiteri of Juan de Fuca faced 94 shots.

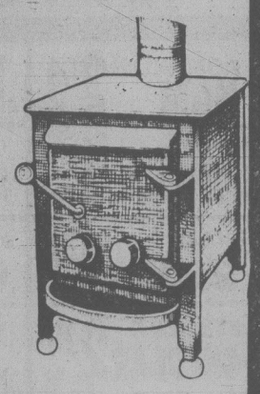
MCLENEGHEN TRADED

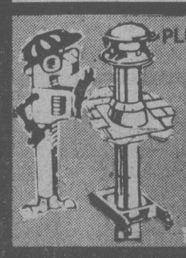
TORONTO (CP) — Toronto Blizzard of the North American Soccer League have obtained Mike McLeneghen, a native of Burnaby, from Minnesota Kicks.

	P	W	L	T	F	A	Pts
Saanich	37	36	1	0	412	106	72
Fuller Lake	36	24	12	0	324	174	48
Oak Bay	38	23	14	1	263	218	47
J. de Fuca	38	14	23	1	187	282	29
L. Cowichan	37	8	28	1	189	334	17
Esquimalt	38	5	32	1	129	390	11

CRYSTAL MOUNTAIN
SKI TOUR
March 2-7, 5 nights
Including accommodation,
Lift tickets, Transportation
Double $225.00 per person
Four in a room $200.00 per person
Six in a room $175.00 per person
PHONE 386-8778
For More Information
JEUNE BROS. & PEETZ
510 JOHNSON ST.
PARKING OUT BACK ON PANDORA 2-17

EMPRESS
GMC VAN

LEASE SPECIAL
FROM $172 PER MONTH
TOTAL $6364 PAYABLE
On 37-Month Net Lease
(Tax, Licence and Insurance not Included)
Come in, or phone John Springer, Lease Manager, for low lease rates on GMC trucks and Pontiacs or Buicks too!
382-7121
A lot of good names. All in one place.
EMPRESS PONTIAC • BUICK • GMC LTD. 2867 DOUGLAS STREET (AT TOPAZ) PHONE 382-7121
2-20 Dealer Registration #5701


Peter Pates Says,
"Get them while they're hot!"
GIANT STOVE SALE
Hurry In To Pates For These Bargains Now!

LOW, LOW PRICES ON
*KRESNO, ULEFOS, SEEFIRE, PACIFIC ENERGY, MARCO, SHAW, FISHER, JOHNSON, DONAHUE, BOILER WORKS, REGAL ENERGY MISER, FRESH AIRE.
BIFOLD GLASS FIREPLACE DOORS ALSO AVAILABLE!
Pates Has In Stock
★ Chemical Chimney Cleaner
★ Chimney Brushes
★ A Full Line of Air Tight Wood Stoves
PLUMBING, ELECTRICAL, WOODHEATING — WE'RE THE EXPERTS
Prices effective 'til Monday, Feb. 25
WE RESERVE THE RIGHT TO LIMIT QUANTITIES
2-20


PLUMBING, ELECTRICAL, WOOD BURNING ONE-STOP SHOPPING
TOGETHER WE CAN DO IT YOURSELF
PATES SUPPLY
WAREHOUSE PRICES
3347 OAK ST. 388-6313
CLOSED SUNDAYS
TO SERVE YOU BETTER
Stainless steel flue insulated pipe for safe chimneys. Don't take chances on a make-shift job — see us first. We're the experts and we have 6, 7 and 8" chimneys in stock, smoke pipe too — no delay.
CHARGEX VISA

VICTORIA TIRE
GOODYEAR
Belted Tire
SALE!
North America's most popular belted tire
Custom Power Cushion
Polyglas
43.50
A78-13 EACH, INSTALLED
9 DAYS ONLY

Look at all these features and find out why the Custom Power Cushion Polyglas has been North America's most popular belted tire since its introduction in 1969. For the next 9 days only, you can outfit your car with Polyglas tires at low sale prices.
- Belted construction keeps tread grooves open for good traction and handling, and provides a smooth ride
- Two tough fiberglass belts hold tread firm, reduce wear-producing squirm to make Polyglas tires last.
- Polyester cord body plies provide strength and a smooth, no-thump ride.

SALE ENDS MARCH 1st

SIZE	PRICE	SIZE	PRICE
A78-13	$43.50	E78-15	$48.95
C78-14	45.95	F78-15	49.95
D78-14	47.95	G78-15	54.95
E78-14	48.95	H78-15	58.95
F78-14	49.95	J78-15	65.95
G78-14	54.95	L78-15	68.95
H78-14	58.95		

WE WELCOME CHARGEX master charge
VICTORIA TIRE
610 HERALD at GOVERNMENT
382-6184 2-20
GOODYEAR

Be somebody.

Be a carrier!
There's a special feeling that newspaper carriers have inside. It's called self respect. When you're a newspaper carrier, you show you're not just a kid anymore. And that's just one of the terrific benefits in store for you! If you're 12 years or older, why not find out more? Call 382-3131 or send in the handy coupon today!
VICTORIA TIMES
VICTORIA TIMES,
Circulation Department,
2621 DOUGLAS ST.,
VICTORIA, B.C., V8W 2N4
Yes! I would like to know more about becoming a carrier. Please contact me about a newspaper route.
Name _____
Address _____
City _____ Code _____ Phone _____

RISING HOME HEATING COSTS CAN BE BEATEN!!!
FIGHT BACK NOW!


INSULATE TODAY!
WITH $500
you never have to pay back
good news for homeowners if your home was built before 1961
If your home was built before January 1, 1961, the Federal Government will pay 100% of the cost of insulation materials up to a maximum of $350. and one third of the cost of labor up to a value of $150. That makes the total grant (not a loan) available $500. Insulation used in attics, walls, crawl spaces and basements all qualify for the grant. Do it now . . . more than $28,000,000 has already been given to Canadian homeowners under the C.H.I.P. program. Therm-attic blown cellulose insulation is manufactured and installed in your home to exacting standards set by C.M.H.C. for your safety and comfort. Our expert crews can top up the existing insulation in your walls and attic in a few short hours, making your home warmer in winter and cooler in summer. FOR PROFESSIONAL ADVICE AND MORE INFORMATION ABOUT THE $500. YOU NEVER HAVE TO PAY BACK . . . PHONE US TODAY.
2-19
Phone now for an in-the-home estimate at no obligation 652-4411
Weathergard Shop
branches in Victoria 652-4411
Duncan 748-9641
Nanaimo 753-8611
Port Alberni 724-321
2145 Keating X Rd.
Division of Somass Building Services


David Spence photo

UVIC STUDENTS from almost every faculty on campus are participating in this year's music theatre workshop presentation, *A Bistro Car*. It's a highly successful Canadian musical by three professional Vancouver personalities, Pat Rose, Merv Campone and Richard Ouzounian. Rehearsing the number, *Madame La Chanson*, are Jill Galt as Madame with, left to right, John Fawcett, Greg Marchand, Matthew Howe and Robb Hogan. Show, jointly directed by Dr. Dale McIntosh, Gary Rupert and Sherri Black, will be seen at University Centre auditorium Friday and Saturday at 8 p.m.

Organists' workshop on Saturday

The Royal Canadian College of Organists Vancouver Island Centre will hold a workshop on Canadian church music on Saturday as part of its silver jubilee year.

It will be conducted by Dr. Ian Bradley of the University of Victoria at St. John's Church, Quadra at Mason. Registration will be at 2 p.m. with the workshop starting at 2:30. It is open to the public at a fee of $2.50.

Following the workshop there will be a dinner for members of the RCCO and their clergy. Patrick Wedd, organist and choir director of Christ Church Cathedral in Vancouver, will be guest speaker and St. Matthias Chamber Singers directed by Frances Pollet will entertain.

New members are welcomed by the RCCO, whether from amateur or professional levels. It is not necessary to be an organist to become a member. The organization has many choir directors and members of choirs in its ranks.

ROMANIAN HAM 2.69 lb.
FINNISH EDAM 1.99 lb.
HOT PEPPERONI 1.69 lb.
CAN. MOZZARELLA 1.99 lb.
PIZZA SALAMI 1.69 lb.
NEW ZEALAND GOUDA 2.09 lb.
NEW ZEALAND WHITE CHEDDAR 2.29 lb.
MONTEREY JACK 2.29 lb.
CAN. MILD CHEDDAR 2.29 lb.
GERMAN MUNSTER 1.99 lb.
NORTH DOUGLAS DELICATESSEN
3891 Douglas St. 1-16 CLOSED MONDAY

From out of the West . . .

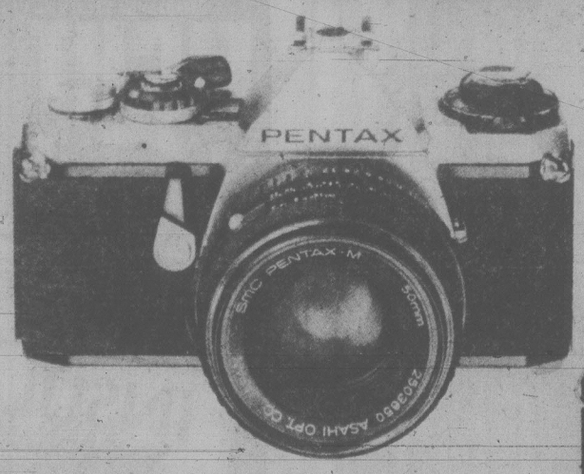
. . . comes the POSY EXPRESS

Registering Now in Victoria . . .
DALE CARNEGIE COURSE
in
Effective Speaking — Human Relations — Self-Confidence
Memory Training — Selling Your Ideas
Overcome Worry and Tension
FOR INFORMATION SEND:
NAME .....
ADDRESS .....
PHONE: Res. ..... Bus. .....
To Victoria Press, Box 687
Presented by T. W. Thorfinnson & Associates Ltd. 1-2

CONTENTMENT IS A PERMANENT RSP.
LOOK WHAT THE PERMANENT RSP OFFERS YOU:
RETIREMENT TERM DEPOSIT
☐ One to five year term deposits
☐ Guaranteed interest rates
RETIREMENT SAVINGS DEPOSIT
☐ Savings deposit features
☐ Daily interest
NO RSP COSTS* PREFERRED RSP LOAN RATES
Come in and see us today

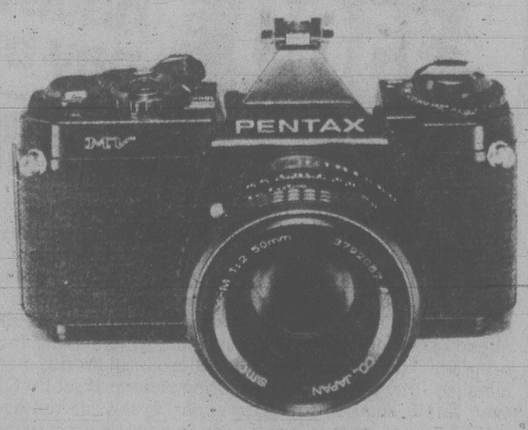
the Permanent
Canada Permanent Trust Company
Canada Permanent Mortgage Corporation
Members - Canada Deposit Insurance Corporation
*Fixed Income and Equities sections each have annual administration fees of 3/4 of one percent
2-6
1125 DOUGLAS ST., VICTORIA 386-1361
1551 CEDAR HILL CROSS RD., VICTORIA 477-7216

PENTAX
Wants Your Business
Look at these
New Low Prices

PENTAX ME
Complete with F:2.0 lens
Even tougher to beat than ever
$299.00
case extra $25.00
fully automatic exposure control.




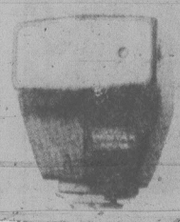
PENTAX K1000
50mm lens F:2.0
$199.00
case extra $20.00
Rugged, reliable S.L.R. with TTL Metering now with split image focusing aid.



PENTAX MV
50mm lens F:2.0
$229.00
case extra $20.00
Fully automatic exposure control. Smallest! Lightest!

For f1/7 lens instead of f/2 add $25.00
For f/1.4 lens instead of f/2 add $80.00
to prices of any of these cameras


ME Power Winder
Limited Quantity
$89.00


PENTAX AF16
automatic electronic flash
$29.95

CHARGEX VISA
master charge
Finance Plans
Trade-Ins

STORE HOURS:
Mondays - closed
Tuesday-Thursdays 9:00 to 5:30
Friday - 9:00 to 9:00
Saturday - 9:00 to 5:30

Hilton PHOTO SUPPLIES LTD.
Trans Canada Highway at Chemainus
P.O. Box 750 Phone 246-4741

PRICES EFFECTIVE WED., THURS., FRI., SAT.

We Reserve the Right to Limit Quantities.

STOCK ON HAND ONLY

Your WAREHOUSE FOOD STORES

"Where the Overhead is Low... and You all Save Dough!"

OPEN EVERY NIGHT 'TIL 9, SAT. 'TIL 6 SUN. 10-6

★ 3400 TILLICUM, Burnside Plaza ★ 3475 QUADRA ★ 877 GOLDSTREAM, Langford

STANDING PRIME RIB ROAST of BEEF Grade A, Grain Fed LB. 2.39

FRYING CHICKEN PREVIOUSLY FROZEN CUT-UP TRAY-PACK LB. .75

MONARCH MARGARINE 3-LB. PKG. 1.89

MAPLE LEAF DOUBLE SMOKED PORK PICNICS LB. .69

MINUTE MAID ORANGE JUICE CONCENTRATE 12-OZ. TIN .89

VINE-RIPENED BEEFSTEAK TOMATOES LARGE, LB. .29

CHUCK STEAK Full Cut Grade A Grain Fed, BLADE LB. 1.29

FANCY **NAVEL ORANGES** 5 LBS. 1.00

GRAPEFRUIT TEXAS OR FLORIDA 5 FOR 1.00

CENTRE CUT PORK CHOPS Grain Fed LB. 1.69

SILVERWOOD **COTTAGE CHEESE** 500 g .89

HEINZ FANCY PURE **TOMATO JUICE** 48-OZ. TIN .79

KLEENEX FACIAL TISSUES 200s, BOX .67

PORK LOIN ROAST LEAN Grain fed. Rib end or Loin end. LB. 1.19

CARPET FRESH Carpet Cleaner 9 OZ. 1.29

KRAFT **MACARONI and CHEESE DINNER** 3 225 g. pkgs. 1.00

CARNATION CASHBACK REFUND UP TO $5.00

DETAILS IN WAREHOUSE STORES

BACON MAPLE LEAF DEVON 500 g 1.19

ROBIN HOOD **PUDDING CAKE MIX** 2 8-OZ. PKGS. .99

NALLEY'S **CHILI CON CARNE** Extra Hot or Mild 15-OZ. TIN .89

CARNATION EVAPORATED **MILK** 385 g 2 TINS .79

PEEK FREAN **BISCUITS** Shortcake or Nice 15-OZ. BAG 1.19

KRAFT SINGLES **CHEESE SLICES** 1 LB. 1.99

HOLLYWOOD **PEANUT BUTTER** 500 gm. JAR 1.19

CARNATION **HOT CHOCOLATE** 23 OZ. 2.69

PUREX **TOILET TISSUE** 4-ROLL PKG. 1.09

FLEECY **FABRIC SOFTENER** 128 OZ. 1.79

HERSHEY'S **CHOCOLATE CHIPS** 12 OZ. 1.69

CARNATION INSTANT **POWDERED MILK** 1.5 kg 4.49

AYLMER **WHOLE TOMATOES** 28-OZ. TIN .49

READY-CUT **MACARONI** or LONG SPAGHETTI 2 KG CONSTANT 1.49

VIVA **PAPER TOWELS** 2 ROLLS 1.19

CARNATION INSTANT **MASHED POTATOES** 350 g .69

HONEY MAID **GRAHAM WAFERS** 400 g 1.19

SPLENDOR **TOMATO SAUCE** 2 14-OZ. TINS .89

BRENTWOOD FROZEN GARDEN FRESH **GREEN PEAS** 2-LB. BAG .69

CLOVERLEAF FLAKED WHITE **TUNA** 6½-OZ. TIN 1.49

Before the judge

A 21-year-old Esquimalt man charged with four counts of breaking and entering and one count of possession of stolen property was denied bail Tuesday in provincial court by Judge Harold Alder.

Alton Burt MacLellan, 1145 Bewdley, is charged with break-ins Feb. 12 and 13, one at a Fort Street apartment and three at apartments at 1641 McKenzie.

MacLellan elected trial by judge without jury and was remanded until next Tuesday to fix a preliminary hearing date.

★ ★ ★

Judge Fred Green imposed a 10-day intermittent term on a 24-year-old Abbotsford man who changed his plea to guilty on a charge of breach of probation.

Crown counsel Wayne Smith told the court Peter Steven Francis was convicted Nov. 15, 1977, in Vancouver county court on 20 counts of false pretences and was sentenced Dec: 12, 1977, to 12 months in jail and given 18 months probation.

Conditions of the probation included reporting once monthly to his probation officer and finding and maintaining employment, Smith added.

The probation was transferred to Victoria where Francis told probation officer Kathy Martin he wanted to leave for Saskatchewan to continue his employment. Martin told Francis he had to apply to the court to vary his probation order and told him to report back to her July 20. Smith said Francis failed to keep the appointment, leading to the charge.

Vancouver lawyer Thomas Rafael said the relationship between Francis and Martin was "poor at best" because of a personality conflict. He said Francis did not report to her between July and October of last year but was now on good terms with his present probation officer.

"Really what it boils down to is a wilful failure to report," Green observed.

The judge said it was the principle which concerned him and imposed the jail term.

★ ★ ★

A 21-year-old man was given a three-month jail term by Alder, who said he would recommend a one-year driving ban.

Indrek Muursepp, 1220 Rudlin, pleaded guilty to driving with a blood-alcohol content over .08 Jan. 30.

Crown counsel Robert Mulligan said Muursepp was seen speeding in the 1100-block Johnson by Victoria police, who chased him to Fernwood, where he stalled his vehicle. Subsequent readings of .16 and .17 were obtained.

Muursepp was previously convicted of impaired driving and refusing a breath test demand Sept. 30, 1975, in Squamish, receiving a $300 fine on the first charge and a suspended sentence and one year's probation on the second. He was also convicted of driving while under suspension and dangerous driving Aug. 24, 1976, also in Squamish, and given concurrent, 10-day jail terms. On July 24, 1977, in Kitimat, Muursepp was convicted of driving with a blood-alcohol content over .08 and was sentenced to three months.

Defence lawyer Brian MacKenzie said his client was an unemployed fisherman and asked for a term which would not interfere with the fishing season which starts in April.

Alder also ordered Muursepp to accept alcoholism therapy during his probation period.

★ ★ ★

Fined for drinking-driving offences were: Thomas William Lehman, 19, of 9561 Canora, $1,000; Graham Joseph Giles, 29, of 2516 Trans-Canada, $400; and Christopher Hugh John Keys, 19, of 1466 Rockland, $400.

Septage meet Feb. 26

A public meeting to inform Metchosin about the Capital Regional District's proposal to build a septage composting site off Windfall Road will be held Feb. 26.

The meeting will be at Metchosin Elementary at 8 p.m., said Shirley Wilde, president of Albert Head Ratepayers' Association.

Wilde said Metchosin CRD director Mac Tipton, chief engineer Norman Howard and Don Wakelyn of the health inspection division will attend.

$150,000 award stays

A 29-year-old Sidney man will receive the $150,000 awarded him by a B.C. Supreme Court jury last week for future wage loss, Mr. Justice Hugh Legg has ruled.

Charles Arthur Fields was awarded a total of $191,000, including $150,000 for future wage loss, for injuries in a 1979 traffic accident on the Malahat. But this was discounted by 20 per cent by the jury because he wasn't wearing a seatbelt.

George Kincaid of Vancouver, counsel for defendant Russ G. Lloyd of Mill Bay, opposed what is usually a formality when Fields' lawyer Ronald MacIsaac asked Legg to enter judgment in the amount returned by the jury.

Kincaid said the jury's award of $150,000 for future wage loss was unreasonable and not in accord with the evidence at the four-day trial and asked for judgment to be entered in a lower amount.

Legg, in a written judgment, said he was unable to agree with Kincaid.

"In this case there was some evidence upon which the jury could reach its assessment of the probable loss of future income," he said. "Its verdict on this point in unequivocal.

"The decisions of this court . . . make clear that a judge must accept the results of a jury's finding under these circumstances."

Fields was a passenger in a car travelling north when Lloyd's vehicle crossed the double solid centre line and collided head on. Fields suffered a depressed skull fracture and other injuries including loss of one finger.



3-month trial for Tofino 23

The jury trial of 23 men charged after the May 22 seizure of 33 tons of marijuana near Tofino is expected to take three months, a county court judge was told Tuesday.

Tentative trial date is March 31 but this was not confirmed Tuesday. The trial date will be set Feb. 28.

Defence counsel William Deverell of Vancouver told Judge Montague Drake there had been a flurry of last-minute activity and because all 23 men are from the United States, Colombia and Costa Rica, arrangements for deciding which lawyers are appearing for which men had been difficult to make.

He also said some of the men may apply to have their trial severed from the others and some may be applying for Legal Aid.

All 23 were jointly committed last month for trial on charges of importing marijuana, possessing marijuana on the territorial sea of Canada for the purpose of trafficking and possessing marijuana in the county of Nanaimo for the purpose of trafficking.

In addition, five of the seven Americans were committed for trial on a charge of conspiracy to import marijuana.

CAREERS

GOLD RIVER
BLEACHED KRAFT PULP MILL
VANCOUVER ISLAND
Requires
WELDERS

We are accepting applications from Journeyman Welders to fill vacancies at our Pulp Mill located at Gold River on Vancouver Island's west coast.
Must have Provincial Pressure Welding Certificate.
Hourly rate of pay is dlrs 11.76½. Full range of fringe benefits, generous relocation assistance to successful applicants.

To apply, send resume to
MRS. E. M. HERBERT
EMPLOYMENT OFFICER
TAHSIS COMPANY LTD.
1201 WEST PENDER ST.
VANCOUVER, B.C. V6E 2V4

BUILDING SUPERINTENDENT

Oxford Development Group Limited has an immediate opening for a Building Superintendent in Victoria.

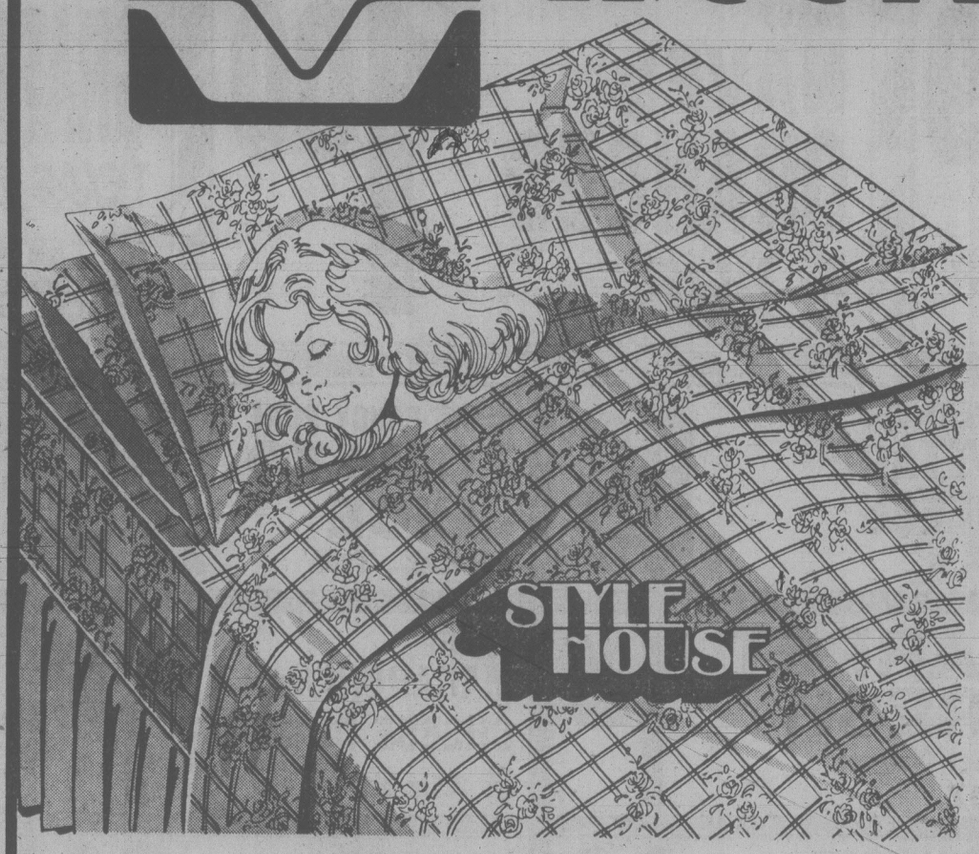
Responsibilities will include performing water tests, meter readings, inspection tours of mechanical equipment and cooling towers, making periodic adjustments of mechanical systems (greasing etc.,) operation and maintenance on all heating ventilation and air conditioning equipment, maintaining fire service equipment, and performing preventative maintenance on all equipment as scheduled and required, as well as co-ordination of tenant construction.

The successful applicant must have 1 - 2 years previous experience in a building superintendent or mechanical maintenance position plus an A or B building operator's certificate.

This position offers excellent salary and benefits. Please phone or write (in confidence) to:

Jane Dunkerly
OXFORD DEVELOPMENT GROUP LIMITED
#308 - 1175 Douglas Street,
Bank of Commerce Building
Victoria, B.C. V8W 2E1
Phone: (604) 388-5731

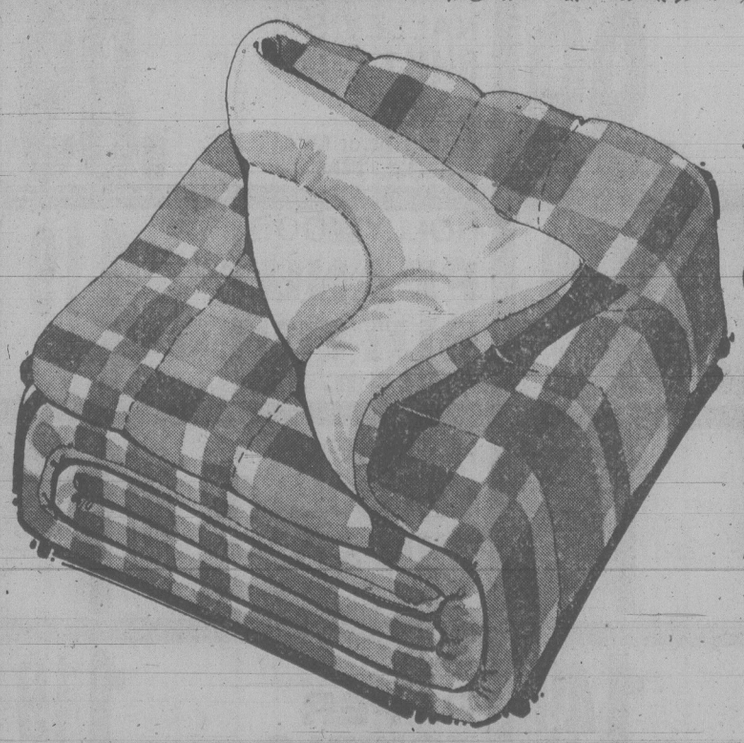
Woolworth

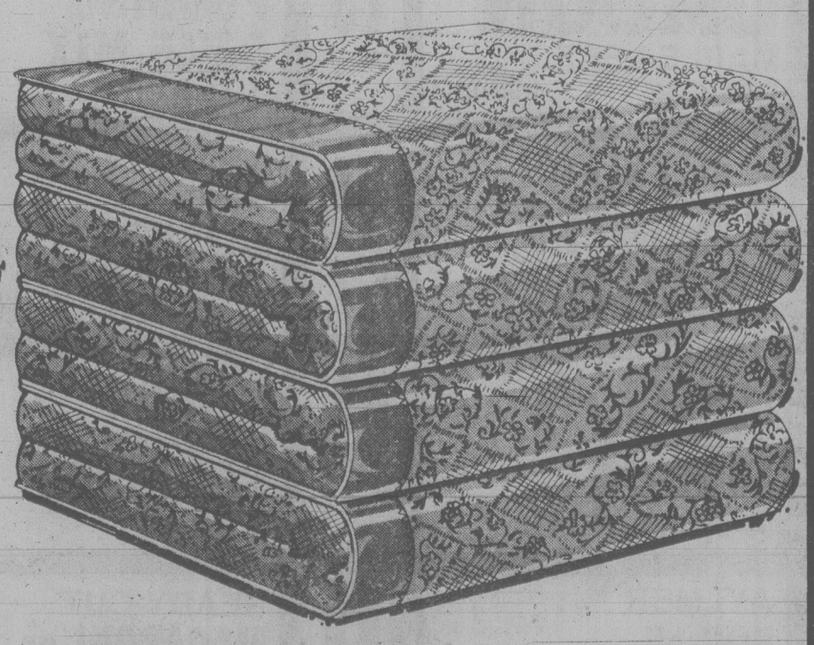


Assorted Flannelette Bedsheet Sets

100% Cotton Flannelette sheets with Polyester/Cotton pillow-cases. 3-pc twin set has 1 pillow-case, 1 flat and fitted sheet. 4-pc. double and queen sets have 2 pillow-cases, 1 flat and fitted sheet. Rose-Trellis with Blue, Pink or Gold-tone.

Twin set: 21.86
Double set: 28.86
Queen set: 32.86





An Assortment Of Warm And Cosy Comforters

100% Cotton top with 100% Polyester-filling. Brushed Nylon/Acetate-backing. These comforters are fully washable. Choose from a wide assortment of styles and colours. In size 64"x70" only.

Your choice, each: 16.95

Printed and Solid Blankets To Choose From

Snuggle up to these warm and soft blankets during those long cold winter nights! A wide assortment of prints and solids for you to choose from. Buy now! They come in sizes 60"x70" to 60"x84"

Your choice: 2/$11

PRICES EFFECTIVE WHILE QUANTITIES LAST

for your shopping convenience

1200 Douglas

STORE HOURS:
Mon., Tues., Wed., Sat.
9:30 a.m. to 5:30 p.m.
Thurs. and Fri. 9:30 to 9:00 p.m.

We Reserve the Right to Limit Quantities

Downtown

Use These Cards in Woolworth Stores Across Canada

2-20

SHOP EASY

Government Inspected Canada Gr. "A" Beef
PRIME RIB ROAST lb. $2.49

Gov't Inspected
B.C. Grown • Fresh
FRYING CHICKEN
Cut Up 98¢ lb.

Beef Short RIBS ..... lb. $1.59

Pork Side SPARE RIBS lb. $1.29 Previously Frozen

Olympic Smoked
COTTAGE ROLLS Cryovac ½'s ..... lb. 1.89

Bulk, Previously Frozen
BEEF SAUSAGE lb. ..... 99¢

SLICED LUNCHEON MEATS
Olympic 6 oz. pkg.
Bologna — Chicken
Pickle and Pimento
Macaroni and Cheese ea. 59¢

Previously Frozen
MINI COMBO PIZZA 5 in. — 11 oz. pkg. 1.69

Carl Buddig Sliced
Luncheon MEATS 6 Varieties 70 g pkg. ea. 75¢

Nabob
GROUND COFFEE $2.77 1 lb. pkg.
Regular or Fine Grind

White Swan
PAPER TOWELS 2 roll pkg. 98¢
Assorted colours

Nabob
TEA BAGS 125's $2.59
Orange Pekoe

BATHROOM TISSUE
Cashmere
Asst'd colours
4 roll pkg. ..... 98¢

ICE CREAM
Foremost
or Palm
2 litre carton 1.49

FROZEN MEAT PIES
Swansons Beef,
Chicken, Turkey
8 oz. pkg. ..... 59¢

PINEAPPLE
Sunspun Sliced,
Crushed, Tid Bits,
14 fl. oz. tin ..... 59¢

DISHWASHER DETERGENT
Cascade
1.42 kg
pkg. 2.49

CAKE MIXES
Duncan Hines
Snackin Cake
14 oz. pkg. ..... 89¢

MARGARINE
Imperial
3 lb. pkg. 1.99

TOMATO KETCHUP
Heinz
20 fl. oz.
bottle ..... 99¢

LONG SPAGHETTI or CUT MACARONI
Catelli
1.5 kg
Pkg. 1.79

BEANS with PORK
Green Giant
Ovencrock
14 fl. oz. jar ..... 69¢

CREAM CORN
Green Giant
Fancy
14 fl. oz. tin ... 2/99¢

SLICED GREEN BEANS
or Wax Beans
Green Giant
14 fl. oz. tin ... 2/89¢

Florida
Indian River
GRAPEFRUIT
Size 48's Pink and White
6 for $1.00

Okanagan Fancy
Golden
Delicious
APPLES 4 lbs. $1.00

California Fancy
LEMONS Large size ..... 2 for 33¢

California
BROCCOLI ..... lb. 59¢

NO-NAME PRODUCTS

JELLY POWDERS 6 oz. pkgs. ea. ..... 39¢

PEANUT BUTTER 1 kg jar 2.19

RASPERRY OR STRAWBERRY JAM 24-fl.-oz. jar with pectin 1.35

DRY DOG FOOD 10 kg bag 5.89

HOT CHOCOLATE
Neilson's Plain
10 — 1-oz. env. ... 1.29

SARDINES IN OIL
Brunswick
92 g tin .... 2/69¢

ORANGE FLAVOUR CRYSTALS
Tang
pkg. of 4 —
92 g env. 1.19

INSTANT SKIM MILK POWDER
Carnation
1.5 kg pkg. 4.79

TOMATO JUICE
Libby's
6 — 5½ fl. oz. tin 1.39

BROKEN SHRIMP
Fortune
4¼ fl. oz. tin 1.59

ASSORTED PEAS
Sunspun
Choice
14 fl. oz. tin ... 3/1.00

SPAGHETTI In Tomato Sauce
Sunspun
14 fl. oz. tin 2/79¢

CHEESE SLICES
Sunspun Processed
Single Thins
1 lb. pkg. 1.89

YOGURT SHAKES
Foremost
Assorted
250 ml 4/1.00

FISH CAKES
Rupert — Home
Style. Frozen.
12 oz. pkg. ..... 79¢

APPLE JUICE
Tree Top — Frozen
from Concentrated
12 fl. oz. tin ..... 89¢

MAXI PADS
Stay Free
Regular.
Pkg. of 10 ..... 98¢

CARPET FRESH
Airwick
9 oz.
container 1.29

POWDERED DETERGENT
Cheer
2.4 kg pkg. 3.49

ALL SHOP-EASY AND MAVERICK MARKET STORES IN THE GREATER VICTORIA AREA ARE NOW LOCALLY OWNED AND OPERATED

STORE LOCATIONS:

PRICES EFFECTIVE WED., FEB. 20th to SUN., FEB. 24th

Shelbourne Plaza ● Cadboro Bay Village ● Colwood Plaza
2187 Oak Bay Ave. ● 230 Cook St. ● Maverick Market, 880 Esquimalt

We Reserve The Right to Limit Quantities

Sunday Store Hours:
10 a.m. to 5 p.m.
(Oak Bay Closed Sundays)

Entertainment Guide

THE BUTCHART GARDENS — Open year round at 9 a.m. Admission gate now closing 4:00 p.m.

THE BUTCHART GARDENS' RESTAURANT — OPEN YEAR ROUND — Serving delectable Garden Lunches and scrumptious High Teas beside a crackling hearth in the relaxed atmosphere of the historic Butchart residence. Now open 10 a.m. to 4:00 p.m.

COFFEE BAR SERVICE — Available 10 a.m. to 4 p.m.

SEE HOW OUR SEEDS ARE PACKAGED — Hand packaging of seeds in the Gift Store is fascinating to watch. We have many specialty items found only in our store.

35 ACRES OF GARDENS — An invigorating stroll through these majestically beautiful gardens, a spot of tea by our crackling hearth and seed packaging on display combine for a fine outing.

STRATHCONA HOTEL — British Columbia's largest night-life centre, 919 Douglas St., 383-7137. Featuring "THE OLD FORGE" Nightclub with live music of "THE BROTHERS FORBES AND FRIENDS." 3 Discotheques — "THE STING," "THE CUCKOO'S NEST" and "IVY'S" and a unique lounge called "BIG BAD JOHN'S" featuring Hillbilly atmosphere. Luncheon served daily in "THE STING" and lunch and dinner served in the "CUCKOO'S NEST"

"Everybody knows who's Number One!"

CENTURY INN — ENTERTAINMENT PLUS!! "DECA-DANCE DISCOTHEQUE" — Elegance of the '30s, the energy of the '80s, the first Disco of the new decade. "OUR PUB" presents the best exotic dancing in town daily noon to 6 followed by Disco Dancing 'til midnight. Century Inn. Pandora at Government on Centennial Square. 383-1151.

STEWARTS — Nightly dining par excellence — Victoria's best — Louise Rose at the piano. 388-7021.

KOSTAS — Authentic Greek dining. Live entertainment nightly. 384-4196.

GRAYLINE SIGHTSEEING TOURS — Butchart Gardens — includes afternoon tea — 1:30 daily. Grand City Drive — daily — 11:30 and 2 p.m. 388-5248.

Mr. Wizard takes aim at adults

HOLLYWOOD (LAT) — After a career of making science more exciting and more understandable to children, Mr. Wizard is about to turn his efforts toward doing the same for adults.

With the backing and financial support of the National Science Foundation, Don Herbert — TV's Mr. Wizard since 1951 — has produced a series of science reports that will soon be popping up on local news programs across the country.

The goal, Herbert says, is to get "as many people as possible to understand more about science and technology."

That meant developing programming for commercial television. The National Science Foundation helps fund public television's respected science series *Nova*, but it was looking for something different when it gave Herbert a $500,000 grant in the spring of 1978. "They figure the people who watch *Nova* already know about science," he explains. "They're hoping to reach the people who wouldn't tune in *Nova*."

THE MEDIÆVAL INN



Come join us every THURSDAY NIGHT and SING-ALONG with "HARRY" DIRECT FROM BRITAIN



DINNERS FROM 5.50 per person

1005 BROAD ST. (above Counting House Cinema) 386-8317

STEAK 'n CRAB NIGHT EVERY WEDNESDAY and THURSDAY NIGHT



8.95 FULL STEAK & CRAB DINNER... SERVED WITH SALAD, GARLIC BUN, PILAF OF RICE, VEGETABLE AND HOT BUTTER.

IVANHOES 1314 GOVERNMENT ST. CALL 383-0913 FOR RES.



SHAPE-UP SPRING'S COMING!!! DIAL 595-SWIM recreation: oak bay

HARPO'S TONIGHT JOHN LEE HOOKER & BAND Feb. 20 & 21 15 Bastion Square Information 385-5333 CABARET

DAYTRON=DAYTRON=DAYTRON

Feeling tired, eyestrain, headaches, nervous tension?

TRY OUR FULL SPECTRUM FLUORESCENTS (True-Color)

LONG LIFE BULBS

Energy Saver Floods and Spots (Save 33⅓% Hydro Cost)

NOW AVAILABLE THROUGHOUT B.C.

WHOLESALE ONLY 592-4121

MANDARIN PLACE

"RESTAURANT OF CHINESE TRADITION"

FAMILY DINNERS • FULLY LICENCED

LUNCHEON SPECIAL MON. thru SAT. 2.95

FREE HOME DELIVERY 721-3211

NEW HOURS: Mon.-Thurs. 11:30-9:30, Fri. and Sat. 11:30-12:30 a.m. Sundays 3:00-9:30

LIVE AT LANGHAM

LANGHAM COURT THEATRE presents Habeas Corpus

by Alan Bennett Directed by: Tony Nicholson





FEB. 21 to MARCH 1

Slightly Restricted

Daily except Sunday 8:15 P.M.

PHONE ANYTIME FOR RESERVATIONS 384-2142

Presented by the Victoria Theatre Guild 2-16



FAMOUS PLAYERS theatres

ENDS THURSDAY! Evenings at 7:05, 9:05 p.m. GOLDEN AGE $1.00

MATURE WARNING: Some frightening scenes. (B.C. Director)

OAK BAY 2184 OAK BAY AVE. 598 2213

JAWS 2 After the sensational return to the screen of JAWS... what could be more terrifying than

"One of the most alluring and exciting films to come out of Hollywood in some time. It is certain to shock." —Rona Barret—ABC TV

Weekdays: 7:00, 9:10

Warning: Occasional nudity, suggestive scenes and coarse language. B.C. Director.

CAPITOL 805 YATES ST. 384 6811

American Gigolo

Weekdays — 7:05 and 9:05

Warning: Occasional coarse language. B.C. Director.

CORONET 836 YATES ST. 383 6414

HERO AT LARGE JOHN RITTER ANNE ARCHER Help is on the way! GENERAL

HENRY BECKMAN in tennessee williams CAT ON A HOT TIN ROOF starring LALLY CADEAU & ROBIN WARD



PULITZER PRIZE WINNER CRITICS AWARD WINNER

FEB. 29 - MAR. 15 8:00 P.M.
MAR. 2 & 5 2:00 P.M.

AT THE McPHERSON PLAYHOUSE

TICKETS AT: McPherson Playhouse box-office, Hatley Park Brandywine, Hillside Mall Ticket Centre, Cards 'n Things (Sidney)

Sponsored by AIR CANADA and Laurel Point Inn, DELTA HOTELS LIMITED

BASTION THEATRE COMPANY

CRYSTAL POOL

2-13

THURSDAY	
Early Bird	7:00-8:30 a.m.
Adult Swim	9:00-11:30 a.m.
Noon Swim	11:30-1:30 p.m.
Slim 'n Swim	1:30-3:00 p.m.
Public	3:00-5:00 p.m.
Public	7:00-9:00 p.m.
Adults only	9:00-11:00 p.m.

FRIDAY	
Early Bird	7:00-8:30 a.m.
Nifty 60's	10:00-11:30 a.m.
Noon Swim	11:30-1:30 p.m.
Adults	1:30-3:00 p.m.
Rolling Home Swim	4:00-6:00 p.m.
Public Swim	7:00-9:00 p.m.
Adults Only	9:00-10:30 p.m.

SATURDAY	
Early Bird	7:00-8:30 a.m.
Family Swim	10:30-12:00 Noon
Public Swim	1:00-4:30 p.m.
Adult Swim	9:00-10:30 p.m.

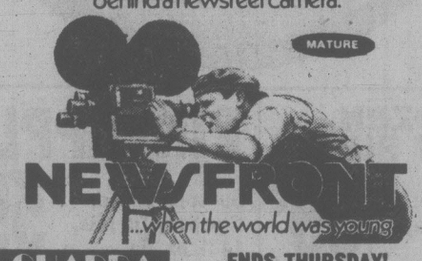
SWIMMING

WINNER CANNES FILM FESTIVAL

ONE OF THE YEAR'S TEN BEST. DON'T MISS IT!! — UVic Martlet

UTTERLY ABSORBING. WISE, FUNNY AND REFRESHINGLY MATURE — Newsweek

They lived, died, laughed and loved behind a newsreel camera.

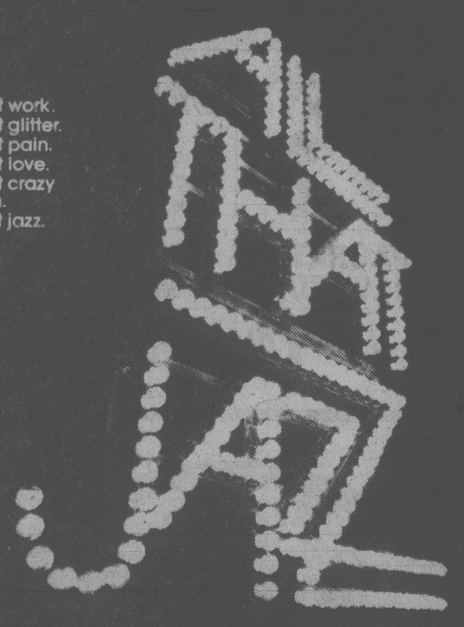


QUADRA Quadra at Hillside 382-3370

ENDS THURSDAY! NIGHTLY 7 & 9

ROY SCHEIDER IN

All that work.
All that glitter.
All that pain.
All that love.
All that crazy rhythm.
All that jazz.



in co-operation with the McPherson Playhouse Foundation

ALLEN HOUGHTON presents TWO SUPREME SHOWS!

BILLY BISHOP GOES TO WAR



The hugely successful musical about Canada's most decorated Allied pilot in World War 1.

"A sensational evening's entertainment" —Globe and Mail

MARCH 17, 18, 19 A Vancouver East Cultural Centre Production

★ ★ ★ ★ ★



SAME TIME, NEXT YEAR

"The comedy smash hit of the decade" —People Magazine

A riotous reflection of two decades of morals, manners and attitudes in north America.

MARCH 25 and 26 An Arts Club Theatre Production

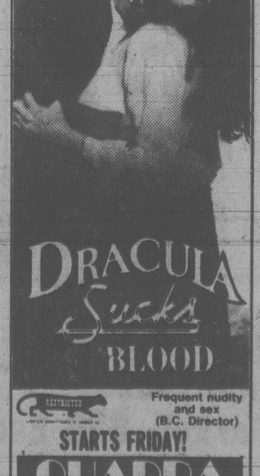
Both shows at

McPHERSON PLAYHOUSE

Tickets: McPherson, UVic., Hillside, Hatley Park and Cards 'n Things, Sidney. Prices each show: $6.50, $7.50, $8.50 ($1.00 off OAPs and students).

Ask about Group Rates — Phone 386-6121 2-20

This Time The Count Is Not Just Going For Throat!



DRACULA Sucks BLOOD

RESTRICTED Frequent nudity and sex (B.C. Director)

STARTS FRIDAY! QUADRA Quadra at Hillside 382-3370

Kramer vs. Kramer

CANADIAN ODEON THEATRES

WINNER OF 4 GOLDEN GLOBE AWARDS!

MATURE WARNING: Occasional Nudity and Swearing. (B.C. Director)

Starring: DUSTIN HOFFMAN MERYL STREEP

ODEON 1 780 YATES STREET 383-0513

MATS: FRI. SAT., SUN. 1:30, 3:20, 5:10

NIGHTLY 7:10, 9:10



JOHN CARPENTER'S THE FOG

AVCO EMBASSY PICTURES Rel-6868 © 1979 AVCO EMBASSY PICTURES CORP

RESTRICTED NO ADMITTANCE TO PERSONS UNDER 18

AN ASTRAL FILMS RELEASE

WARNING: Some Frightening and Violent Scenes (B.C. Director)

ODEON 2 780 YATES STREET 383-0513

MATS. FRI., SAT., SUN. 1:35, 3:20, 5:15

NIGHTLY 7:10, 9:15

RESTRICTED NO ADMITTANCE TO PERSONS UNDER 18

WARNING: Some Nudity, Frequent Coarse Language (B.C. Director)

WOW! See her in PLAYBOY and BLAKE EDWARDS' "10"

NIGHTLY 7:15, 9:30

COUNTING HOUSE 1 BROAD AT BROUGHTON 383-3434

ORION PICTURES Release © 1979 Orion Pictures Company All Rights Reserved

THE ELECTRIC HORSEMAN

THE BEST — ELECTRIC HORSEMAN IS THE BEST AMERICAN ROMANTIC COMEDY OF 1979.

Starring: ROBERT REDFORD JANE FONDA

©1979 Columbia Pictures Industries, Inc. Universal City Studios, Inc. All Rights Reserved

MATURE WARNING: Occasional Violence. (B.C. Director)

NOW IN IT'S 9TH WEEK IN VICTORIA!

COUNTING HOUSE 2 BROAD AT BROUGHTON 383-3434

NIGHTLY 6:50, 9:15

STEVE MARTIN in The JERK

©1979 UNIVERSAL CITY STUDIOS, INC. ALL RIGHTS RESERVED

MATURE WARNING: Some Coarse Language (B.C. Director)

— PLUS — ACADEMY AWARD WINNING SHORT "THE ABSENT MINDED WAITER" STARRING STEVE MARTIN

MATS. SAT., SUN. 1:30, 3:30, 5:25

NIGHTLY 7:15, 9:20

haida 909 YATES STREET 382-4278

TWENTIETH CENTURY-FOX & COLUMBIA PICTURES PRESENT IN A ROY SCHEIDER BOB FOSSE FILM ALL THAT JAZZ

ALSO STARRING JESSICA LANGE ANN REINKING LELAND PALMER CLIFF GORMAN & BEN VEREEN

DIRECTOR OF PHOTOGRAPHY GIUSEPPE ROTUNNO EDITOR ALAN HEIM PRODUCTION DESIGNER PHILIP ROSENBERG FANTASY DESIGNER TONY WALTON MUSIC SUPERVISOR & CONDUCTOR RALPH BURNS

EXECUTIVE PRODUCER DANIEL MELNICK PRODUCED BY ROBERT ALAN AURTHUR ASSOCIATE PRODUCERS KENNETH UTT & WOLFGANG GLATTES

DIRECTED BY BOB FOSSE WRITTEN BY ROBERT ALAN AURTHUR AND BOB FOSSE

COLOR BY TECHNICOLOR® NOW IN PAPERBACK FROM JOVE

© 1979 TWENTIETH CENTURY-FOX FILM CORP. AND COLUMBIA PICTURES INDUSTRIES, INC.

RESTRICTED NO ADMITTANCE TO PERSONS UNDER 18

WARNING: Some nude and suggestive scenes; scenes of surgery (B.C. Director)

ROYAL 805 BROUGHTON 383 9711

STARTS TODAY! EVENINGS 7:00 & 9:15

Cooper loot lucky find for Free Fall

scott's world
by vernon scott

HOLLYWOOD (UPI) — Author J.D. Reed, whose novel, *Free Fall*, is based on the exploits of skyjacker D.B. Cooper, is in clover.

The book, only recently in the stalls, received a tremendous boost from the FBI last week with the announcement that part of D.B. Cooper's $200,000 loot was discovered in the forests of Washington by a family on an outing.

Free Fall is a fictional account of Cooper's hijacking Northwest Airlines flight 305 on Thanksgiving eve of 1971 and getting away with almost a quarter of a million bucks by parachuting into the woods.

Thereafter, Cooper became something of a cult anti-hero, a romantic figure who beat the system and got rich without violence or bloodshed. Cooper T-shirts blossomed. A D.B. Cooper club was founded. There were Cooper bumper stickers.

Ironically, the last thing in the world the FBI wanted to do was promote *Free Fall*, for several reasons.

For openers, the mysterious Cooper's real identity has never been established. That was the name found on the passenger manifest for the flight. Secondly, the FBI has never caught up with the daring skyjacker and isn't particularly pleased by reviving memories of one of the bureau's rare failures.

The feds also are disenchanted with the way Reed glamorizes Cooper in the fictional person of J.R. Meade, an ex-Green Beret soldier of fortune. The FBI isn't crazy about lionizing felons.

Also, the agency is afraid the crazies will once again invade the 200 square miles of forest in the Cascades along the Washington-Oregon border into which Cooper parachuted. Nine years ago hordes of adventurers almost stomped the woods flat in search of Cooper and the booty.

Author Reed wrote a screen treatment of *Free Fall* three years ago and sold it to Casablanca Filmworks before writing the novel.

"The FBI didn't know I was writing the book for two years," Reed said, "When they heard about it, the Washington bureau issued a statement saying the department was upset because it might screw up their investigation.

"They also didn't want all the fortune hunters looking for the loot again or trying to find Cooper's body. If, indeed, he was killed when he landed at 40 miles per hour in a parachute that might have been too small for him."

Reed, of course, is delighted by the windfall publicity involved by the latest development in the nine-year mystery.

"They estimate the campers found between $3-4,000 of the money," Reed said. "It didn't surprise me. A guy jumping out of a plane on a stormy night might have lost the whole bag of money on the way down. But that doesn't mean he's dead. You could ask what happened to the rest of the money.

"It also doesn't rule out Bryant 'Jack' Coffelt's story. He was the strongest contender among the hundreds of men who came out and confessed he was Cooper. Coffelt died in Hawaii in 1975.

"He knew a lot of details that proved to be correct that the FBI never released. But I don't believe it was Coffelt."

Reed is something of an authority on Cooper, if it can be said anyone is an authority on an unknown man.

He spent two years researching his book, interviewing the two stewardesses who were aboard the jet when Cooper threatened to blow up the plane with a fake bomb. On three occasions he trudged through the woods in the vicinity where Cooper was supposed to have landed.

A former FBI agent gave him information on the case and Reed discussed at length the research done by the TV show *60 Minutes* which had considered devoting a segment of the program to Cooper's identity and crime.

"*60 Minutes* gave up the project when their researchers couldn't pin down a good suspect," said Reed. "I think they did as good a job of investigation as the FBI. And when I wrote the book I had the advantage of both research jobs plus a writer's imagination.

"Nothing in the book can really be contradicted by the FBI. The antagonist in the novel, the guy chasing the hero (Cooper), is a real man who is now retired and who knew I was doing the book.

"In the final analysis, the book is an adventure story with an idealized D.B. Cooper. I would rather remember him as a mythical anti-hero than a two-bit criminal.

Felice's DINING LOUNGE
On the waterfront with Victoria's most spectacular view of the Inner Harbour
"Member of world famous Italian cuisine"
BUFFET LUNCH $4.95
TUESDAY to FRIDAY 11:30 to 2:00
Soup de Jour, Salad Bar, Roast Beef with Potatoes.
OPEN FOR FELICE'S GOURMET MEALS WITH OUR FAMOUS SALAD BAR FROM 5:30 p.m. (Except Monday)
RESERVATIONS RECOMMENDED: 385-4497
1216 WHARF STREET (AT THE FOOT OF YATES)
Extra Parking Available on the Waterfront
• Chargex • Master Charge • American Express

McPherson Foundation & Community Arts Council presents
FREE NOON-TIME CONCERT
OBOE/STRING ENSEMBLE
Playing music by Mozart
Susan Eddlemon — Violin
Katherine Hartung — Oboe
Scott Lewis — Viola
Larry Skaggs — Cello
FEBRUARY 21
McPHERSON PLAYHOUSE, 12:15-12:45 p.m.
The McPherson Playhouse is operated by the McPherson Foundation, a non-profit society dedicated to the Arts. Financial assistance by the B.C. Cultural Fund, Leon and Thea Koerner Foundation, Chevron Canada Limited and the 4 core municipalities.
The instrumental music for this occasion is made possible by funds supplied by the recording companies of America through the Music Performance Trust Funds, a public service organization created under agreements with the American Federation of Musicians. The grant for this performance was obtained with the co-operation of Local #247 A.F. of M.
2-20

ON SALE NOW!
Pacific Opera with the Victoria Symphony Orchestra presents
LA BOHÈME
PUCCINI'S GREAT DRAMATIC OPERA
A Timeless Story of Passion and Beauty, Life and Death in Mid-19th Century Paris
Featured guest soloists from New York, Seattle, Vancouver with talented local performers
Four grand performances
February 21, 22, 23, 8:00 p.m.
February 24, 2:00 p.m.
THE McPHERSON PLAYHOUSE
Tickets:
$5.50, $7.50, $10.00
$12.50 and $15.00
Available at:
The McPherson, Hillside Ticket Centre, Hatley Park, Brandywine Store, Cards 'N Things (Sidney)
OPENS TOMORROW

Amity's
IN THE RESTAURANT
EVERYBODY Is Asking For Our CHICKEN CORDON BLEU
Served with a choice of baked potato or rice, fresh vegetables, slice of fruit and hot loaf of bread.
$7.95
IN THE LOUNGE
BRANDY NIGHTLY FROM 8:30
Colony ALL IN THE MOTOR INN
2852 DOUGLAS 385-2441
1-28

WINNIPEG ..... SOLD OUT!
TORONTO ..... SOLD OUT!
MONTREAL ..... SOLD OUT!
VICTORIA ..... RESERVE NOW!
THEATRE BEYOND WORDS
"Canada's Finest Mime Troupe" —Toronto Star
Superb Family Entertainment!!!
at
The Belfry Theatre
(Gladstone at Fernwood)
FEB. 19-24, 8 P.M.
MATINEE FEB. 24, 2 P.M.
Tickets at all usual outlets or Reservations — 385-6815

Homemade Bread Is Our Specialty
(Very low sugar content, no additives)
8 loaves $4.64 sliced — $4.32 unsliced
20 loaves $11.20 sliced — $10.40 unsliced
You probably will be able to find a cheaper loaf somewhere else, but you'll have a hard time finding a tastier homemade loaf with such good keeping qualities
Also: All kinds of Buns and Sweetbuns
Our everyday low priced Delicious Soft Dinner Roll only ..... 65¢ doz.
(Ideal with dinner or open face or mini hamburgers.)
Blue Berry Muffins ..... 20¢ ea.
Plus an enormous selection of Cakes, Pastries Slices and Cookies. Baked fresh every day in our spotless bakery. (All A's Health Board). We Use No Mixes, and that's why our baked goods taste so good.
Also Visit Our Cozy
TEA ROOM (Self Serve)
Where you can sample just about everything we make in our bakery.
Our Everyday Luncheon Special
Bowl of Delicious Homemade Soup (We use only fresh veg. and real broth)
Super Sandwich with Coleslaw only $2.75
Coffee or Tea with refill
We cater fancy sandwich trays. Morning coffee or afternoon tea with the biggest selection of baddies. (But O' So Goodies). A very nice place to sin and nobody minds. Take a friend, it's more fun sinning together and you can always weight watch tomorrow! Take out Soup, Sandwich and Coffee and Save.
CASEY'S BAKERY & TEA ROOM
2032 Oak Bay Ave. 598-2712
(Half Block East of Foul Bay Rd.)
Operated by the Boschma Family

RIGA'S GREAT VELVET SALE
Feb. 22-Mar. 1
25% OFF ANY FABRIC ORDERED!
See tomorrow's ad for details
RIGA UPHOLSTERY
29 Market Sq.
383-7621

Caribbean Cruise
We're Tripmakers!
We combine the best of both worlds.
We fly the only direct CP Air private jets to New Orleans from Vancouver.
We connect with a luxurious 7-day Caribbean cruise.
We can arrange an extended 7-night stay in fascinating New Orleans.
We have it all ... from $899 per person sharing twin or double
Vancouver departures
FOR RESERVATIONS AND BROCHURE CONTACT — Tripmakers International
FEATHERSTONE TRAVEL
With Three Offices to Serve You:
COLWOOD PLAZA 478-9505
CEDAR HILL MALL 477-0131
JAMES BAY 386-8427
REMEMBER — if it's TRAVEL, it's FEATHERSTONE
We Deliver Tickets.
2-1(

THRIFTY FOODS
PRICES EFFECTIVE WED., FEB. 20-SAT., FEB. 23
WE RESERVE THE RIGHT TO LIMIT QUANTITIES
THRIFTY MEAT BUYS
"FRESH" GOV'T. INSPECTED FRYING CHICKEN UTILITY GRADE lb. 79¢
FRESH REGULAR GROUND BEEF 3-lb. pkg. or over, lb. 99¢
THRIFTY BULK BREAKFAST SAUSAGE lb. 99¢
THRIFTY BEEF BRISKET For stew or soup, lb. 99¢
THRIFTY BULK WIENERS lb. 99¢
THRIFTY BEEF LIVER By the piece, lb. 99¢
THRIFTY SLICED SIDE BACON lb. 99¢
GROCERY BUYS
DELSEY BATHROOM TISSUE 4-roll pack 1.19
BUMBLE BEE CHUNK LIGHT TUNA 6½ oz. 89¢
WESTON'S SODA CRACKERS 16-oz. pkg. 89¢
PARADISE ISLAND (MILD, MEDIUM, MATURE) CHEDDAR CHEESE 10% off REG. PRICE
ISLAND FARMS ICE CREAM 2-litre ctn. 1.69
WEST SALAD DRESSING 1-litre jar 1.39
THRIFTY FOODS LOCATED IN THE FAIRFIELD PLAZA
Plenty Of Free Parking
OPEN FOR BUSINESS AS USUAL. COME WATCH US GROW!
STORE HOURS: MON.—FRI. 9-9; SAT. 9-6; SUN. 10-6
KLEENEX FACIAL TISSUES 200's 69¢
ALLEN'S ORANGE DRINK CRYSTALS 4 — 3½-oz. pack 79¢
CARPET FRESH RUG DEODORIZER 9-oz. pkg. 1.19
PINE SOL LIQUID CLEANER 800 ml btl. 1.79
BICK'S BABY DILL PICKLES 32-oz. btl. 1.69
KRAFT PEANUT BUTTER 375 g jar 89¢
LIPTON TEA BAGS Pkg. of 60 1.69
ISLAND FARMS COTTAGE CHEESE 500 g ctn. 85¢
HUNT'S TOMATO SAUCE 14-oz. tins 2/79¢
MARTINS CHOCOLATE FLAVOURED CHIPS 12 oz. 99¢
QUICK AS A WINK PANCAKE MIX 900 g pkg. 1.09
NABOB PANCAKE SYRUP 750 ml 99¢
IMPORTED CANADA No. 1 TOMATOES lb. 29¢
B.C. CEE GRADE RED DELICIOUS APPLES 15-lb. family pack 3.99
IMPORTED FRESH BROCCOLI lb. 49¢
IMPORTED CORN on the COB 4/1.00
2-20
THRIFTY FOODS BUY ONLY FIRST QUALITY MEATS AND POULTRY SELECTED TO GIVE YOU TOP VALUE FOR YOUR FOOD DOLLAR
BE SURE TO CHECK OUR FINE SELECTION OF FRESH FRUITS AND VEGETABLES FEATURING LOCAL PRODUCTS WHEN AVAILABLE

Woodward's has it all for the '80's



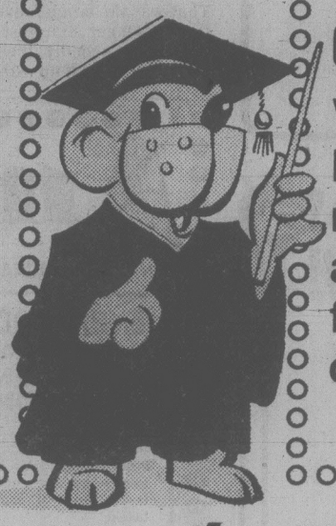
Meat Trim

Our meat is well trimmed and we do not change it when our meat is on sale.



Bulk Meat

We show you how to cut, wrap & freeze beef, pork & chicken. Do it yourself & save.



Grade A Meat

We sell only the best grades of meat, properly aged for peak flavour and tenderness.

BEANS, PEAS, CORN

Woodward's Vegetables

14 fl. oz. tins

2 for 69¢

"NEW" TETRA PACK SUN-RYPE

Apple Juice

White Label, 1 litre

79¢

HEINZ

Baby Food

Strained, 4½ fl. oz. jar

2 for 49¢

DETERGENT

Cheer or Oxydol

2.4 kg box

2.95

GREEN GIANT

Ovencrock Beans

with pork ..... 14 fl. oz. **65¢**

SWEET MIXED

Heinz Pickles

32 fl. oz. **1.29**

"NEW" TETRA PACK SUN-RYPE

Apple Juice

Blue Label ..... 1 litre **89¢**

CUT-RITE

Wax Paper Refills

200-ft roll **1.59**

BEE MAID

Lemon Honey

New ..... 400 g **1.25**

KRAFT

Strawberry Jam

9 fl. oz. jar **79¢**

ROGERS

Pancake Syrup

500 ml jar **65¢**

SAFFLO

Sunflower Oil

1.5 litre **2.79**

WOODWARD'S

Large Eggs

Grade "A" Dozen ..... **99¢**

CEREAL

Harvest Crunch

800 g **2.19**

KRAFT

Peanut Butter

Crunchy or Smooth 1.5 kg tin **3.49**

SLICED — DICED

Aylmer Beets

14 fl. oz. tin ..... **2 for 69¢**

Selection & Value

ZINETTI

Macaroni or Spaghetti

5-lb. box **1.89**

ACHIEVE

Margarine

1-lb. twin pack **1.15**

REGULAR OR DIET

Pepsi Cola

750 ml **2 for 79¢** plus deposit

EAGLE BRAND

Condensed Milk

300 ml tin **1.25**

PURINA

Dog Meal

4 kg bag **3.49**

Frozen & Dairy Food

GREEN GIANT

Vegetables

in butter sauce ..... 10-oz. pkt. **69¢**

MRS. SMITH'S

Mincemeat Pie

26 oz. **1.09**

WOODWARD'S FROZEN

Strawberries

Whole ..... 2 lbs. **1.89**

WOODWARD'S

Marble Cheese

Canadian ..... per lb. **2.39**

Easy-to-Prepare

BETTY CROCKER

Snackn' Cake

All Flavours ..... 14 oz. **99¢**

PLUMROSE

Pork Picnic Shoulders

454 g **2.79**

WOODWARD'S SUPREME

Pancake Flour

Whole Wheat ..... 1.75 kg **1.15**

GAINSBOROUGH

Pie Shells

Frozen 3 Pak ..... 15 oz. **1.29**

HEINZ

Spaghetti

with Cheese ..... 14 fl. oz. **49¢**

Smaller Servings

WOODWARD'S — PORK OR BREAKFAST

Sausages

8-oz. trays ..... each **75¢**

FRESH

Tossed Salad

8-oz. pkg. **49¢**

NISSIN

Cup-O-Noodles

Beef ..... 70 g **65¢**

GRUNLAND

Cream Cheese

All Flavours ..... 4 oz. **79¢**

BETTY CROCKER

Mug-O-Lunch

All Flavours ..... pkt. **65¢**

Beef Sale!
choice, quality & value

GRAIN FED BONELESS BEEF
BOTTOM ROUND OR RUMP
Oven Roasts
Canada "A" lb. **2.49**

GRAIN FED BEEF QUICK FRY
Boneless Steaks
Tenderized or Sandwich
Canada "A" lb. **2.99**



GRAIN FED BONELESS BEEF
Sirloin Tip or Top Round
Roasts
Canada "A" lb. **2.89**

FRESHLY GROUND
Ground Beef
Medium Quality ..... lb. **1.79**

OLYMPIC FAMILY PAK
Sliced Bologna
16-oz. vac pak ..... each **1.29**

MAPLE LEAF SMOKED FULLY COOKED CRYOVAC HALVES
Cottage Rolls
Pork Shoulder Butt ..... lb. **1.99**

FLETCHERS
Back Bacon
175 g **1.59**

OLYMPIC
Skinless Wieners
16-oz. vac pak ..... each **1.09**

WOODWARD'S POUCH PAK 6 VARIETIES
Thin Sliced Meats
Still 3 ozs. ..... each **69¢**

Deli Food Selection

FREYBES HICKORY
Beef Salami
Sliced at the Deli ..... lb. **3.39**

VANCOUVER FANCY
Head Cheese
Sliced at the Deli ..... lb. **3.39**

HOT FRESHLY COOKED
Bar-B-Q Ribs
Baby Backs from the Deli ..... lb. **3.99**

Buy the Whole-Sale Cut Cut-it yourself & Save...

We will show you how to cut, wrap and freeze your own meat in our easy to understand, step-by-step pamphlet. A good buy for a family or just one or two people.

Bulk Buy You Cut and Save
CRYOVAC BEEF
Bottom Rounds
With The Eye. Approximately 18 lbs.
Canada "A" lb. **2.39**

Bulk Buy You Cut and Save
CRYOVAC
Top Round Sirloin Tips
Whole
Canada "A" lb. **2.59**

Bakery Delights

WOODWARD'S
White Bread
Made with Unbleached Flour ..... 454 g **3 for 98¢**

WOODWARD'S OWN
Dinner Rolls
Soft White ..... 1 dozen **95¢**

WOODWARD'S OWN
Tea Buns
Afternoon Tea Buns ..... **6 for 89¢**

FRESH PRODUCE Great Buys.. 'til SAT.

VINE RIPENED GRADE CANADA No. 1
Tomatoes
Imported
Large beefsteak size ..... lb. **33¢**

MEXICAN GROWN
Eggplant
..... each **39¢**

Green Pepper
Excellent
Stuffed ..... each **15¢**

MEXICAN FRESH
Zucchini Squash
..... **49¢**

IMPORTED GRADE CANADA No. 1
Cucumbers
White Spine ..... each **29¢**

GRADE CANADA No. 1
Cherry Tomatoes
79¢

Acorn Squash
excellent when baked ..... lb. **49¢**

MEXICAN FRESH
Hot Peppers
..... lb. **99¢**

Woodward's

Personal shopping Feb. 20th to 23rd
We reserve the right to limit quantities

$1,000 fine for legal ads

VANCOUVER (CP) — Vancouver lawyer Jack James was reprimanded and fined $1,000 and costs Tuesday by a three-member disciplinary committee of the Law Society of B.C.

The committee had found James guilty Jan. 2 of unbecoming conduct for running a "promotional and slick" campaign advertising his legal services.

The advertising accompanied the opening last fall of James' downtown Law Shoppe with cut rate services including a $19.95 special on wills.

Law society deputy secretary Dennis Olmstead said the reprimand means a formal notation will be made on James' professional record.

At a separate hearing Tuesday involving James, a disciplinary committee of the law society was told the practice of soliciting new legal business through subtle forms of advertising such as taking bank managers to lunch is widespread throughout the legal profession.

The claim was made in defence of James, who is also accused of professional misconduct and conduct unbecoming a member of the law society for direct solicitation of business through mailing letters accompanied by advertising brochures to two real estate firms, contrary to the society's rules of ethics.

James was cited for sending letters, Nov. 9, last year to Alley Estates Ltd. and Coquitlam Realty, accompanied by advertising brochures and a Law Shoppe price list for legal services offered, including $200 for conveyancing a real estate transaction.

James' hearing will continue next Tuesday.

Library strike set Saturday

KELOWNA (CP) — Library workers at several Okanagan communities served 72-hour strike notice today, putting them in a legal position to go off the job Saturday morning.

The 55 workers, represented by Local 1123 of the Canadian Union of Public Employees, are seeking a 9.5-per-cent increase in a one-year contract on an average wage of $5.60 an hour.

The workers are employed at Kelowna, Vernon, Rutland, Coldstream, Golden and Silver Creek.

New 'tricks' queries

Jane Burnes, an information officer in Premier Bill Bennett's office, has been questioned by RCMP about the dirty tricks affair.

Ms. Burnes said she was was visited by two RCMP officers Monday — less than a week after Attorney-General Allan Williams said no charges would be laid following a lengthy police probe into the writing of phoney letters to newspapers.

However, at that time, police said their files would remain open.

Ms. Burnes said she and the police talked about Ron Greig, a former aide in Bennett's office who resigned without explanation after his name was mentioned in connection with a phoney letter to the editor signed with the name of NDP supporter Gordon Townsend.

"At the end, they said I told them nothing they did not already know," she said.

Ms. Burnes said she told RCMP that she never saw Greig write a letter and sign it with Townsend's name.

She said she believes the RCMP visit resulted from criticism that she had not been interviewed by police.

Williams said last week that an RCMP investigation of 54 letters found that at least five were out-and-out forgeries, but there was no way their authors could identified.

Bonner should go NDP MLA insists

Atlin NDP MLA Al Passarell has asked Energy Minister Bob McClelland to call for the immediate resignations of B.C. Hydro chairman Robert Bonner and the 24 staff members responsible for a company document detailing plans for new hydroelectric projects in northern B.C.

Passarell said Tuesday in a letter to McClelland he is concerned about statements made in the Hydro document indicating that contentious information and project costs should not be made public and that none of the power generated by the two proposed projects would be available to local communities.

"Before the U.S. or any foreign nation receives power from these dams the people of northern B.C. should have their needs fulfilled," he said.

CLOVERDALE HARNESS RACING
EVERY SATURDAY
BUS DEPARTS 9:45 A.M.
Opposite Prov. Museum
$13.95 all inclusive
CONMAC STAGES
Travel Club 656-2111

RIGA'S GREAT
VELVET SALE
Feb. 22-Mar. 1
CUSTOM MADE
NEW CHAIRS
Any Design 395.00
Plus 6 yds. fabric.
See tomorrow's ad for details
RIGA UPHOLSTERY
29 Market Sq.
383-7621

CLOVERDALE Paint n' Paper
SPECIAL of the WEEK
SAVE $3 PER GAL.
03360
CEILING LATEX
Regular price $9.98 per gallon
SPECIAL PRICE
$6.98 PER GALLON
Put the CLOVERDALE Brand on your home
Effective sale dates Feb. 25 to Mar. 3, 1980 only.
THIS WEEK'S SPECIAL IS AVAILABLE AT ALL CLOVERDALE PAINT N' PAPER LOCATIONS IN B.C. AND ALBERTA
2644 Quadra Victoria 382-6148
9768-5th Street Sidney 656-3975
1901 Sooke Road Colwood 478-5525
2-20
CHARGEX VISA master charge

CORDUROY SUIT SALE
Our 3-Piece Vested Corduroy, by Oleg Cassini, a suit for all seasons, and so versatile. Feels good on, soft to the touch and performs magnificently . . . Ideal for business with shirt and tie, or after hours with either turtleneck sweater or sportshirt . . . alterations extra.
SALE PRICE $98
By Oleg Cassini
MURRAY GOLDMAN
1314 DOUGLAS at Yates
Good Evening Mrs. Johnson M.J.

Spontaneous Separates from Woodward's at Exceptional Savings for You!



Mix and Match Separates ready and able to meet fashion's constant changes. Perfect for at home or on the town. A series of pieces that can work firstly, all together, and secondly, with just about everything else in your closet. Pick your parts and turn out a sensational new wardrobe at terrific savings now! Colors of beige, navy, black and brown.

Classic Blazer SALE 39.99
Skirt SALE 21.99
Short Sleeve Shirt SALE 10.99
Fly Front Pant SALE 21.99
Not Shown:
Basic Pant SALE 21.99
Self Belt Skirt SALE 23.99

Stretch Denim Separates are lively, outgoing fashion favourites. Good looking and super comfortable in blue and brown stretch denim. Sizes 10 to 18.
E. Jacket SALE 19.99
F. Zip Front Pant SALE 17.99
Not Shown:
Skirt SALE 16.99
WOODWARD'S LADIES' SPORTSWEAR

Woodward's
The Store That Has It All!
Woodward's Mayfair, phone 386-3322. Store Hours: 9:30 a.m.-5:30 p.m. Monday to Saturday. Evening shopping Wednesday, Thursday and Friday nights 'til 9:00 p.m.



Hillsides

leap year lollapallooza

FEBRUARY 21, 22 and 23

It only comes around once every four years and this month is means that there's an extra day to shop and save at the fine stores and boutiques in Hillside. There are three great days of leapin' values throughout the centre. Don't miss it!

1/2 OFF

● DRESSES ● SUITS ● BLOUSES
● COATS ● JACKETS
● EVENING WEAR

Look for our selected items at

60% OFF

Rw boutique

4-Ply KNITTING WORSTED

Bouquet Radiant Spun 4-ply knitting worsted. 20 beautiful shades to choose from. Machine wash and dry.
50 gr ball, Reg. $1.05

Now!

69¢ each

HILLSIDE ONLY

THE BEE HIVE British Woollens

DELSEY
BATHROOM TISSUE ..... 4 rolls **1.16**

VO5
HAIR SPRAY ..... 400 ml **2.29**

VIVA TOWELS ..... 2 rolls **1.09**

SHOPPERS DRUG MART

EXTRA DAY — EXTRA VALUE —

10% DISCOUNT

ON ALL MERCHANDISE

THE VICTORIA FISHMONGER

TWO SPECTACULAR NEW
WIGS
"FINAL TOUCH" and "TONI"
Regular Price 49.00
SAVE 20.00

Febuary's Sweetheart Price
29.00

Blink Bonnie

GORGEOUS THICK GREEN
BOSTON FERN
4.44

Village Green Plant Shoppe

AFRICAN VIOLETS 1.49

SPECIAL PURCHASE
SAMSONITE LUGGAGE
(Irregulars)

1/3 OFF

THE Bagatelle

***DON'T MISS THE GREAT AUTO SHOW ON THE MALL!**

GNOME CALENDARS
Reg. 6.95
SALE
4.95

Shop for many other in-store specials.

BOLEN BOOKS

SPECTACULAR
WINTER SALE
CONTINUES

"IVY REFLECTIONS"

A quality towel by Fieldcrest. Set of 3—1 bath, 1 hand, 1 wash.

Reg. 26.95
SALE
13.95 per set

Knights of Bath

DATE and NUT LOAF
LEMON LOAF
ORANGE LOAF
Reg. 1.29 ea.
1.09 ea.

BLUEBERRY MUFFINS
Reg. 6/99¢
6 FOR **84¢**

BRODIE'S
Hillside Shopping Centre
595-2415

2-20

$50 million rain bill?

EDMONTON (CP) — Alberta should spend $50 million to increase rainfall in southern Alberta, provincial Liberal Leader Nick Taylor said.

Taylor told a news conference the money should come from the $5.5-billion Alberta Heritage Savings Trust Fund and go into a cloud seeding program.

Each additional 2.5 centimetres of rain could increase wheat production by four to eight bushels an acre, Taylor said, citing statistics from University of Oklahoma.

A project in western Oklahoma was expected to increase farm income by $84 million a year by adding 12.5 centimetres of rain to the 62.5 centimetres normally expected in the area each year. Taylor said the benefit could be even higher now because the figure was calculated four years ago.

He said extra snow could be piled up in the mountains each winter to help the ski business and provide more water for summer off-stream storage.

The provincial government has run a weather modification and hail suppression experiment near Red Deer for several years. Taylor said the true worth of cloud seeding should be determined in tests over an area of as much as 840 square kilometres over three years.

He said a government study's talk about possible legal problems should neighboring provinces or states complain about loss of precipitation was merely a legalistic concern developed by Premier Peter Lougheed as an excuse to do nothing.

Neighborhood watch rides the range

CALGARY (CP) — A province-wide system of range patrols is being set up to try to reduce rural crime in Alberta.

Stan Wilson, chairman of the Alberta cattle commission, said at a news conference that experimental range patrols at Nanton, Didsbury, Provost and Cochrane have helped significantly reduce rural crime in those areas.

The commission and Western Stock Growers Association, working with the RCMP, announced they are organizing a province-wide system of range patrols as part of a rural crime watch.

The livestock organizations are interested because cattle rustling comprises a large part of rural crime in the province.

"Range patrols are extra eyes and ears to the RCMP," Insp. Len Jerritt of the RCMP told the news conference. He will oversee operations from Calgary east to the Saskatchewan border.

"The program itself is preventive. Rural crime watch is neighborhood crime watch taken out into the country."

The program has a number of aspects, but includes a high-profile range patrol which has volunteer farmers patrolling on horseback, in trucks and even in private aircraft to watch for unusual goings-on.

the prairies

Wheat price talk to go on

REGINA (CP) — Canadian and American agricultural officials have agreed to continue talks aimed at raising wheat prices, Gordon Barber, a spokesman for the Palliser Wheat Growers Association, said.

In a prepared statement, Barber said a meeting was held Feb. 12 in Washington between the Minnesota Association of Wheat Growers, the National Association of Wheat Growers and Palliser. American and Canadian government officials were also involved, he said.

The release quotes Jack Felgenhauer, president of the National Association of Wheat Growers, as saying with farm costs rising, producers "cannot continue to operate any longer at yesterday's wheat price."

The release said because of differences in marketing systems in Canada and the U.S, the officials were unable to agree on how to get a higher price for producers. "The U.S. people felt Canada should be ready to implement a production controol program in times of overabundance."

Barber predicted severe food shortages if farmers don't get real income and relief from having to live off inflated land values.

19 Indian constables graduate

REGINA (CP) — Nineteen Indian constables were graduated this week from the native tribal police training program at the RCMP training academy in Regina.

Graduates are not members of the RCMP, but will serve on Indian band forces in Alberta and Manitoba.

The tribal policing program was established after release of a 1973 federal government report on problems with police service on reserves.

Nine of the graduates are members of the Dakota Ojibway tribal force, which serves eight bands in southwestern Manitoba.

The rest are from Alberta, two from the Hobbema tribal police, six from the Blood tribal police and two from the Saddle Lake tribal police.

Higher crop payments forecast

WINNIPEG (CP) — Crop insurance payments to Manitoba farmers for the current fiscal year are likely to be substantially higher than last year, Agriculture Minister Jim Downey said.

The Manitoba Crop Insurance Corp. expects to pay farmers between $10 million and $12 million — or about double last year's claims—for crop losses covered by all-risk insurance contracts, he said.

Farmers have already been paid $8.5 million by the crop insurance corporation in the current fiscal year which ends March 31, Downey said.

Flooding last spring and late seeding are the major reasons for the higher payments.

NIP gets 25% more in Alberta

EDMONTON (CP) — Alberta will receive a 25-per-cent increase this year in federal funding of the Neighborhood Improvement Program, federal and provincial ministers announced.

The province will receive $5 million under the program. The money will go into 66 communities.

Last year, 44 communities received grants. The program subsidizes community rehabilitation.

Below-average runoff expected

SASKATOON (CP) — Saskatchewan will have a below normal runoff this year, provincial hydrologist Ray Pentland said.

Pentland said the only part of the province where normal runoff is expected is the east-central region bordered by Saskatoon, Yorkton and Hudson Bay.

Runoff will be less because of the dry summer and fall last year and the below normal snow coverage now, he said.

It's all at Hillside

IF IT FITS ... REPAIR IT!



including Wallabees

If it's leather, we can repair it. Whether it's shoes, coats, purses — you name it, we'll fix it! For guaranteed expert workmanship and fast service, bring all your leather goods to . . .

Hillside SHOE CLINIC 595-1025 On the Outside at Hillside

NEW Miss Dylon Instant Shoe Color for leather, plastic, canvas and patent leather. Make old shoes look new!

2-20

It's all at Hillside

THE CLOTHES HANGER

MANUFACTURER'S CLEARANCE ● CONTINUES ●

HILLSIDE STORE ONLY

2- and 3-pce. SUITS SALE $49 to $99

Sale of SPORT COATS AND BLAZERS $20 to $53

LEATHER BOMBER JACKETS Sizes 36 to 46 Reg. $210 SALE $149

2-20

What's happening at Hillside?

CALENDAR of EVENTS

FEBRUARY
18-23 Honda Car Display
25-29 Photo Display

MARCH
3-8 Auto Show
8 Oak Bay Power Squadron Information
10-15 Art Show
17-22 B.C. Lions Fund Raising Telethon
24-29 Fish Show

2-20

It's all at Hillside

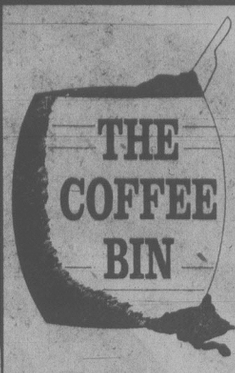
WEEKEND SPECIAL
Effective Thurs., Fri. and Sat.

FREYBE BEER SAUSAGE lb. 2.99

Adrian's HILLSIDE DELICATESSEN

While supplies last OPEN WED., THURS., FRI. 'til 9 p.m. Hillside Shopping Centre 595-2022

It's all at Hillside



THE COFFEE BIN

● Coffee ● Tea ● Spice ● Kitchen Gadgets ● Mugs ● Teapots ● Coffee Pots ● and much, much more

HILLSIDE MALL (next to Specht's) 595-4312

It's all at Hillside

Island HOBBYCRAFTS
HILLSIDE SHOPPING CENTRE 595-1713

TAMIYA AND HASEGAWA PLASTIC MODEL KITS

	Regular Price	
BRITISH FLAMETHROWER TANK	19.50	14.50
U.S.A. LIGHT TANK M5A1	12.00	9.00
BOEING F4 B4	16.50	12.25
MESSERSCHMIDT ME 109E	16.50	12.25
LOCKHEED F 104C STARFIGHTER	32.95	24.95
U.S. FAIRCHILD REPUBLIC	24.00	18.25
LANCASTER BIII	44.98	33.98

ESTES FLYING MODEL ROCKET KITS

	SALE PRICE	Regular Price
STAR TREK KLINGON BATTLE CRUISER	13.00	6.95
STAR WARS TIE FIGHTER	13.00	6.95
MAXI ALPHA ROCKET	15.00	7.49
ASTRO CAM 110	32.95	29.95

You'll find it all at Hillside



when hair needs to be more than just clean —

GIVE IT EXCITEMENT . . . NATURALLY

KMS NUCLEOPROTEIN HAIR CARE PRODUCTS

- Cleanse-pHree
- NEFA Shampoo
- ReMove Shampoo
- pHinish Tangle Remover
- RePlace Moisturizer
- UltraPak Reconstructor
- RePair Reconstructor
- NucleoProtein Rinse
- Styling and Setting Gel

Most products available in regular sizes and larger economy sizes.

20% OFF FOR 3 DAYS ONLY

If you are already a KMS user this is a good time to stock up. We have been advised that wholesale prices of some items will be increasing in a few weeks.
If KMS is new to you, remember the no-risk MARGO guarantee.

"Use the products that we recommend in the manner that we recommend. If you are not completely satisfied, return the unused portion for a full refund or exchange."

MARGO BEAUTY STUDIO "A business built on customer confidence and goodwill"

HILLSIDE SHOPPING CENTRE 595-2424 SHELBOURNE PLAZA 477-1815

You'll find it all at Hillside



High Fashion This Spring / Summer

These high style sandals will lead the fashion parade this spring and summer and you can buy them at J. Reid right now — and save $16.00. Take your choice of natural or coffee bean colours — both feature the pyramid heel and polished wood sole. The J. Reid regular price for these smart spring steppers will be $42. — but to you, until Saturday, March 1, they are only $25.97. So come to J. Reid soon! You have just 9 days to save $16. Or while supplies last.
MEN. There will be a special J. Reid bargain for you — soon. Low-priced at J. Reid Now!

Save $16

Low-priced at J. Reid Now!

J. REID HILLSIDE SHOPPING CENTRE

Prison hostages released

MONTREAL (CP) — Two prison officials, held hostage for more than 48 hours at a maximum-security prison reception centre, were released unharmed, prison spokesman Robert Coallier said early today.

"The only demand we met was to give them a pizza," Coallier said after the hostage-taking ended at 1:45 a.m. EST at the Ste. Anne-des-Plaines centre, 50 kilometres north of Montreal.

The prisoners are to be tranferred to the special handling unit at the nearby Correctional Development Centre, he said. Asked how long they would be held under the "supermaximum" conditions of the special handling unit, Coallier said that "such transfers are constantly under study."

The hostage-takers, identified as Claude Charbonneau, 20, and Claude Montreuil, 23, had asked for food and an immediate transfer to adjacent Archambault Institute.

Coallier said their demand to see their lawyers would be met later today.

The two prisoners had been holed up in an office at the reception centre with prison officials Wilbrod Delisle and Leon Rivard. A third employee was released earlier.

Asked whether the two hostages had made any comment after their release, Coallier said he had not had a chance to talk with them.

The three prison workers were taken hostage at 11 p.m. EST Sunday.

The centre, which handles prisoners entering a federal penitentiary after they have been sentenced or violated parole, is part of a group of maximum- and medium-security institutions at the same location.

The hostage-takers, serving lengthy sentences for a variety of crimes, released guard Alain Gregoire early Monday after authorities granted their demands for access to a telephone.

The prisoners were said to be armed with crude metal picks.

Bus plunge kills 10

RIO DE JANEIRO (AFP) — Ten persons were killed and aother four were injured when a bus fell into the Bananal River near the town of Barra Mansa in the Rio de Janeiro state, it was announced.

Chamber goes hungry after restaurant rebels

ST. PAUL, Alta. (CP) — St. Paul, Alta., Chamber of Commerce members were turned away with empty stomachs from a dinner meeting after restaurant staff took exception to the chamber's criticism of local eateries.

The staff of the Habitat Inn refused to serve chamber members after a report of a previous meeting published in a local paper criticized St. Paul restaurants for their staff, menus and general service.

Lorraine Sagmeister, spokesman for six co-workers at the restaurant-hotel, said the article was a "put-down" of all workers in the industry.

Armed with signs and posters, she and other workers greeted chamber president Gerry Desaulniers, demanding an apology. The group was backed by hotel manager Jim Shupenia.

After the chamber was denied service, Desaulniers met with the restaurant staff in an attempt to sort out the dispute. He said the entire episode was a "matter of misinterpretation."

Police hunt clue to Que. bomb death

MONTREAL (CP) — Police sifted through debris in the downtown offices of a small vending machine company Tuesday in an effort to find clues to the early-morning bombing death of the firm's president.

Arnold Drapkin, 35, owner and president of Atlantic Vending Machines, was killed, and his cousin and another man were injured when a mailed parcel exploded as it was opened.

Constable Poxon said of radio reports that there might have been an "underworld" involvement in the bombing: "We need something a lot more solid before we can assume something like that."

AT Hillside SHOPPING CENTRE
THURS., FRI., SAT. FEB. 21-23
RUM FUDGIES
Reg. 4.50
SPECIAL
3.95 lb.
(while quantities last)
Purdy's

Hillside
Hallmark Cards
Hallmark
Irish Or Not...
... you can still share St. Patrick's Day fun when you send Hallmark cards for Monday, March 17.



© 1979 Hallmark Cards, Inc.

Hallmark
It's St. Pat's Party Time
Sure an' it's fun, with Hallmark paper partyware, favors, decorations and accessories!



© 1979 Hallmark Cards, Inc.

ARJAY HALLMARK
HILLSIDE SHOPPING CENTRE
595-6331
CHARGEX VISA
2-20

Sears



Here's to you!
25% off
For 1 day only
February 21st,
we're cutting prices
on a wide assortment
of fabulous new spring
arrivals in the
women's coat and suit
department.
See you early – at Sears!

For the best selection, greet us
when we open at 9:30 a.m.
Sale ends 9:00 p.m.,
February 21, 1980.
Personal shopping only

Sears: Women's Coats and Suits (17)

Simpsons-Sears Ltd. 3190 Shelbourne Street

CTV poll 'right on' with Grit majority forecast

By ROGER SMITH

TORONTO (CP) — A day after the Liberals rolled to a majority government, the sponsors of one public opinion poll were saying I told you so.

The CTV television network said the poll it conducted during the last week of the election campaign was almost right on, certainly well within its defined margin of error.

And after Monday's vote — the final and definitive test of public opinion in a campaign often dominated by polls — Gallup had no comment on why its final poll was out of line with election results.

The final CTV poll, broadcast Sunday, gave 43 per cent of the popular vote to the Liberals, 33 per cent to the Conservatives and 22 per cent to the New Democrats.

With all but a handful of polls reporting, the Liberals had 43.9 per cent, the Conservatives 33 per cent and the NDP 19.8 per cent.

The margin of error for CTV's sample of almost 2,000 voters is three percentage points either way.

Tim Kotcheff, CTV news director, said in a statement that the lead given the Liberals meant "anything less than a majority for the Liberals would have been unprecedented in modern times if their 10 points held on election day."

Kotcheff made the statement in response to those who said last weekend that the CTV poll results meant the election would be close and to a newspaper attack on CTV.

Based on early election returns which backed its claims, *The Globe and Mail* called the CTV "a big loser" because of its poll results. It also said in an editorial that "professional poll-taking influences our political life more than we like to admit."

Gallup's final poll, conducted early last week and published Saturday, gave the Liberals 48 per cent, the Tories 28 per cent, the NDP 23 per cent and other parties two per cent.

Gallup's sample size for its final poll was just over 2,000 so its margin of error should also be three percentage points. But a spokesman for the Canadian Institute of Public Opinion, which does the poll, said Gallup sticks with a four-percentage-point margin of error "because of difficulties with pre-election polls."

Even with the higher margin, Gallup was outside its limit for the Tory vote and just barely within it for the Liberals and the NDP.

Pollsters usually explain such discrepancies by claiming a shift in voter preference between the time of polling and election day or by pointing to the rider attached to its results which says polls of this size could be wrong once in 20 times.

The spokesman said Gallup would not comment on its performance until results had been analysed.

Polls played a particularly important role in this campaign because of the widely held belief that the Liberals helped defeat the Tory budget and force the election on the basis of published and private poll results giving them a massive 20 percentage-point lead over the Tories.

A Gallup poll two weeks before the election call put the Liberals 20-points ahead and the final poll gave them the same huge margin.

"On the surface at least, the election was over before it was called," Bill Neville, chief of staff for Prime Minister Clark, said Tuesday.

The Tories, in a last-ditch attempt last weekend to combat what they thought would be the negative impact of polls showing them so far behind, released private party polls showing they had made gains in key areas like B.C., Toronto and the rest of Ontario.

They also suggested their polls were more in line with CTV's and that a 10-point lead for the Liberals, taking into account the Liberals' huge bulge in Quebec which distorts national figures, meant the Tories still had a chance and that Liberals weren't certain majority winners.

Kotcheff said anyone who bought that interpretation made a mistake.

"The CTV poll of Feb. 17 correctly predicted the Liberal lead of 10 per cent," he said. "If one compares this to historical data, he finds that no party in the 14 elections since the CCF became a national party in 1935 has had a lead of 10 or more points and failed to win a majority."

Kotcheff blamed journalists for incorrectly interpreting poll results. This is the argument made by pollsters themselves. They say raw figures for popular vote cannot be translated easily into how many seats each party will win because increased support for a party might come in a riding or region where a party is already so far ahead or behind that more votes does not mean more seats.

In its final poll before the May 22 election, CTV predicted 40 per cent for the Conservatives and the Liberals and 17 per cent for the New Democrats. Gallup predicted 39 for the Liberals, 38 for the Tories and 16 for the NDP.

On election day, the Conservatives picked up 36 per cent of the votes across the country to 40 per cent for the Liberals, but won more seats because Liberal support was overwhelming in Quebec and Tory votes, though concentrated in the West, were spread more effectively.

The NDP got 18 per cent.

In 11 of the last 12 elections before Monday, Gallup has been within four points, most often within two points, on the popular vote for the two major parties.

In 1957, the final Gallup gave the Liberals a 14-point lead but the Tories came within two points on election day, giving them enough seats to form a minority government.

B.C. senators now in line for Trudeau cabinet posts

VANCOUVER (CP) — British Columbia Liberals say party leader Pierre Trudeau may have to take a leaf from Prime Minister Joe Clark's book and name senators to a new cabinet to provide western representation.

The Liberals were blanked west of the Manitoba border despite winning a majority government in Monday's federal election. In B.C., where the Liberals had expected to make gains, they lost the only seat they held among the province's 28 ridings.

The Conservatives won 16 seats in B.C. while the New Democrats took the remaining 12. Last May, the Conservatives won 19, the NDP eight and the Liberals one.

Appointment of western senators to a Trudeau cabinet is one way the problem might be redressed, some Liberals said Tuesday.

After last May's election, Clark tried to make up for his lack of French-speaking representation by appointing three senators — two from Quebec and one from Ontario — to his cabinet.

Senator George van Roggen, 58, a Vancouver lawyer appointed to the Senate by Trudeau in 1971, said Tuesday he did not want to speculate on what action the prime minister-elect would take.

The lack of representation from B.C. is "a serious situation and I'm sure Trudeau will face and deal with it in the best way possible."

Senator Ray Perrault, 54, a former MP and provincial Liberal leader, was a member of Trudeau's last cabinet by virtue of his position as government leader in the Senate. It is traditional that the Senate government leader is part of the cabinet.

Perrault said Trudeau might seek out B.C. senators to join the cabinet.

At present, B.C.'s six Senate seats are all filled, five by Liberals and one by independent Ed Lawson, Canadian president of the Teamsters' Union. Lawson's wife Doreen ran for the Liberals in Burnaby riding Monday but trailed both the New Democratic Party winner and the Progressive Conservative.

The other Liberal senators are Nancy Bell, 55, of Nanaimo, a former president of the B.C. Women's Liberal Association; Jack Austin, 47, a Vancouver lawyer and a former principal secretary to Trudeau; and Guy Williams, 73, of Richmond, B.C., a former president of the Native Brotherhood of B.C.

Trudeau could also widen his choice by using a section of the British North America Act, the basis of Canada's constitution, to appoint more senators from B.C., even though the present complement is filled. An alternative would be to tempt senators nearing the retirement age of 75 to quit early.

Normally, the number of Senate seats is 102, but the act allows a maximum of 110.

Meanwhile, in Victoria, Intergovernmental Relations Minister Garde Gardom has called on Pierre Trudeau to patriate the Canadian constitution as soon as possible so that it can be changed to provide for Western representation in his new Liberal government.

"I think there is a crying and continuing need for Canada to recognize the aspirations of its various regions," Gardom said Tuesday in an interview.

"It is distressing to me, and to all Canadians, to see that there is such an under-representation of the Prairie region and the Pacific region in the Liberal government of Mr. Trudeau, but this is a matter I am sure that he will be giving full cognizance to."

Gardom said there is a "compelling requirement upon the politicians in our country to grasp the nettle that they have really been unwilling to grasp — and that is the restructuring of the constitution of our country because it is not meeting the needs and aspirations of contemporary Canada."

New Service at Hillside





Another service has been added to the many at Hillside Shopping Mall. Now you can pay B.C. Hydro, Victoria Cablevision, and water bills for Saanich and Oak Bay municipalities at the ticket booth on the Mall (near Zellers).

2-20

NDP gains Socred slap?

NDP leader Dave Barrett refused to agree Tuesday that the party's federal gains in B.C. constitute a slap in the face for Social Credit and a personal victory for himself.

"I don't think it's automatic that federal and provincial votes transfer," Barrett said.

"It's difficult to totally predict the impact of last night's results."

Barrett went all-out campaigning for his federal colleagues around the province, but said he can't take any credit for the federal party's improved performance.

"Ed Broadbent did a terrific job campaigning in B.C. and that is reflected in the results," he said.

Barrett was cautiously optimistic about what the east-west split will mean to B.C.

"People may tend to view it too negatively," he said although the new Liberal government may find it must give greater attention to regional needs.

Barrett took a shot, however, at Premier Bill Bennett.

He said Bennett made a serious mistake when he failed to vote in the federal election.

Bennett left for a Hawaiian vacation without voting in the advance poll.

"I think it shows a touch of cynicism to absent oneself from a federal vote when you're in public life," Barrett said.

Deputy-Premier Grace McCarthy said B.C. voters have sent a warning to Ottawa not to neglect western Canada.

"We are looking forward to very close attention from the Liberal government.

"They will be turning to us with a desire to take away the alienation felt in the West."

McCarthy said the Bennett government enjoyed good relations with the last Liberal administration in Ottawa and she expects the same with this one.

You'll find it all at Hillside

Sweet Sixteen



GET IT ALL TOGETHER SALE!

20% OFF BLOUSES and SKIRTS

1980 skirts are slightly fuller and often belted! New fabrics and colors! The jean skirt comes on strong! Sizes: 5 - 15.

Reg. price: $18.00 - $30.00

SALE: $14.40 - $24.00

Blouses with long, roll-up or short sleeves. Interesting collar treatments, stitching, trims and more! Sizes: 5 - 13.

Reg. price: $22.00 - $26.00

SALE: $17.60 - $20.80

Sale ends Sat., Feb. 23

2-20

Sears Men's quality English dress shoes, priced low!

Now you can enjoy the luxury of famous quality English dress shoes at a remarkably low price. Available in 2 colors and a full range of sizes. Shop today!

Classic styling, quality English workmanship and a low, low price! These dress shoes are handsomely designed in fine leathers, with long-wearing composition soles and heels. In your choice of colors 09(Black) or 50(Brown). D width(medium). Full and half sizes 7½-11 and 12. Available in 3 styles.

a-The brogue. 67R 063 992 B.
b-The slip-on. 67R 063 991 B.
c-The Oxford. 67R 063 990 B.



29.99 pair

Sears INCOME TAX SERVICE BY H&R BLOCK

Sears Men's Shoes (67) Personal Shopping
Advertised prices in effect now through 5:30 p.m. Saturday, February 23, while quantities last.

Simpsons-Sears Ltd. 3190 Shelbourne Street. Lots of Free Parking . . . No Tickets, No Time Limit

Trudeau's return batters PQ 'divided' theme

By DOMINIQUE CLIFT

MONTREAL (CP) — The return of Pierre Trudeau and the Liberals to power in Ottawa has knocked the props from under a key element in the Parti Quebecois's referendum campaign: The belief that Canada is hopelessly divided along ethnic lines, opposing French and English.

The Quebec government's official position paper on sovereignty-association, published last November, made the point that rhe French of Quebec can no longer expect to share the power of the federal government which is dominated by an English-speaking majority drawn from the rest of the country.

"On the contrary, they will find themselves more and more in a minority position, and it will become increasingly easy for English Canada to govern without them," says the document entitled *The New Quebec-Canada Agreement*. "In this respect the Clark government is far from being an anomaly. It is a portent of things to come."

However, the results of Monday's general elections make it difficult to maintain an analysis of Canadian politics where language and cultural divisions play a central role. The support received by Liberal Leader Pierre Trudeau, particularly in Ontario, makes this untenable.

The election results suggest that the economics of energy will become far more important than the politics of language on the national scene.

Furthermore, the appearance of profound divisions between Eastern and Western Canada should cast a new light on the constitutional debate which the new Liberal government in Ottawa is bound to revive.

The alleged animosity of English-speaking voters, particularly in Ontario and the West, towards Pierre Trudeau had been for some time a prominent element of the Parti Quebecois vision of Canadian politics and the new status which Quebec should seek to negotiate with the rest of the country.

When the Liberal leader announced last November that he would be stepping down, Premier Rene Levesque commented that this marked the end of French Power "for the foreseeable future within the context of Canadian federalism."

And Premier Levesque also said at that time: "It marks the end of the struggle and of those frenzied efforts to uphold a strong central government and its control over the country as a whole and over Quebec in particular."

The course of the referendum campaign in Quebec is sure to be affected by the attitudes displayed by the new governement in Ottawa on oil prices and by the budget which it must introduce soon in the House of Commons.

The nationalist grievances put forward by the Parti Quebecois could be overshadowed by the dependence of the provincial economy on a national energy policy, and by the willingness and ability of federal authorities to shelter Canadian consumers from international oil prices.

An open confrontation between Prime Minister-elect Trudeau and Premier Peter Lougheed of Alberta would serve to dramatize the importance of the federal link for Quebec. In this way it would exert a considerable influence on the vote on sovereignty-association which is expected to be held next May or June.

The idea expressed by Premier Levesque when Joe Clark took power less than a year ago, according to which "each people made a choice which was clearly based on its own identity," is no longer tenable today.

Economic interests have now taken precedence over cultural identity, and this alone is enough to influence the referendum debate.

Tax hike fears cloud Que. business outlook

MONTREAL (CP) — Businessmen here have expressed satisfaction with the election of a majority federal government, but are worried about possible increases in corporate taxes as the Liberals look for an alternative to the Tories' proposed 18-cent increase in the gasoline excise tax.

"That revenue has to come from somewhere," the president of one large Montreal-based manfacturing firm said Tuesday.

"Corporate income taxes will likely be increased to make up for the revenue the government will lose by killing the gas tax."

John Bulloch, president of the Canadian Federation of Independent Business, said he would accept a surcharge or a tax increase at the upper end of corporate rates because of the strong performances and high profits of companies during 1979.

But Pierre Laurin, director of Montreal's Ecole des Hautes Etudes Commerciales, said he would be surprised if the new government raised corporate taxes, explaining that the business community is "wary" of the Liberals.

"I do not see how they could feed the fire."

Recount ordered for Arctic

YELLOWKNIFE, N.W.T. (CP) — A recount has been ordered in the riding of Western Arctic after a request by New Democrat Wally Firth, who lost to Progressive Conservative Dave Nickerson by 31 votes in the federal election Monday.

Nickerson totalled 3,558 ballots to Firth's 3,527, with Liberal Gary Boyd tallying 3,424. A date for the recount has not been announced.

You'll find it at Hillside

Own this 4 Pce. versatile wardrobe with a single special purchase at JF!



$99 3 Pce. blazer suit

Contrasting casual slack $20

It's like having a complete wardrobe on one hanger for dress or casual wear!

The fabric is 55/45 polyester and wool of excellent handle and shape retention quality. It's ideal for year-round wear.

Each plain vested suit is 2 button style with centre vent and new narrow lapel. Complete with 5 button classic vest and 4 pocket dress pant.

But it's the blazer style jacket with its open patch pockets that gives the suit its versitility! For when worn with the contrasting pleated casual slack, the whole look changes from strictly business, to strictly casual!

4 Pce. suits are Navy with contrasting grey slack, Brown/camel, Camel/brown, Grey/black. In most popular sizes and fittings.

CHARGEX VISA master charge

HILLSIDE SHOPPING CENTRE

SERVING CANADIANS FOR OVER 125 YEARS

JACK FRASER

LOW-PRICE GROCERIES

CAN. GR. A1 or 2 BEEF

BLADE CHUCK STEAK ..... lb. 1.49

CROSS RIB ROAST ..... lb. 1.89

LEAN GROUND BEEF ..... lb. 1.89

CAN. No. 1 SNOBOY CARROTS ..... 3 lb. Cello 89¢

CAN. No. 1 SNOBOY LETTUCE ..... ea. 49¢

CAN. No. 1 SNOBOY BROCCOLI ..... lb. 69¢

FANCY GOLDEN DEL. APPLES ..... 4 lbs. 1.00

TEXAS SNOBOY GRAPEFRUIT ..... 5 for 1.00

SEE LOW COST AD WED. NIGHT, THURS. MORNING FOR GROCERY SPECIALS

WELLBURNS FOOD STORE

ON THE CORNER OF PANDORA and COOK

PRICES IN EFFECT FEB. 20-24

We Reserve the Right to Limit Quantities

LOTS OF PARKING FAST SERVICE 2-20

OPEN 7 DAYS A WEEK | MON.-THURS. 9-6 FRI. 9-9 | SAT. 9-6 SUN. 10-6

You'll find it at Hillside

Sam the Record Man

CANADA'S LARGEST AND BEST-KNOWN RECORD STORE



SATURDAY, FEB. 23, 9:30 A.M. ONLY

KINKS

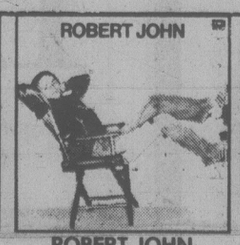
"Low Budget" — Superman — Catch Me Now I'm Falling — Low Budget — More!

Quantities Limited — One Per Person

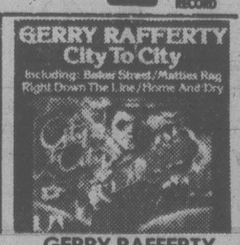
2.99 FACTORY SEALED LONG PLAY STEREO RECORD



BOB WELCH "The Other One" — Hideaway — Future Games — Much More! AT SAM'S ONLY 3.99



ROBERT JOHN "Sad Eyes" — Stay A Little Longer — Lonely Eyes — More! AT SAM'S ONLY 3.99



GERRY RAFFERTY "City To City" — Baker Street — Right Down The Line — More! AT SAM'S ONLY 3.99

Above 3 items on sale at advertised prices while supply lasts. Thurs., Fri., Sat. One Per Person.

INVEST NOW DIAMOND NEEDLES Unconditionally guaranteed for one year AT SAM'S ONLY As low as 3.99 As sharp as the point on Sam's head

SAM'S HILLSIDE MALL HOURS: OPEN 'TIL 9:00 WED., THURS., FRI. 2-20

Sears Silky elegance... French Maid lingerie at special low prices



Ultra-feminine and alluring for the woman who loves to feel pretty from the inside out. Each piece is fashioned from anti-static nylon and trimmed with lace. In Nude, Pearl Pink or White.

Fancy full slip or pretty camisole top

8.99 your choice

a-Full slip keeps you smooth even under your clingiest dresses! 32-40. 18R 007 752.

b-Camisole is trimmed with lots of lace and tiny front buttons. 32-38. 18R 001 752.

Slitted half-slip

6.99

c-Soft and flowing with lace-trimmed hem and front slit. S,M,L. 18R 000 752.

Saucy dance pant

4.99

d-Team with matching camisole for underall total appeal. S,M,L. 18R 003 752.

Sears: Intimate Apparel (18)

24-HOUR TELESHOP 595-3161

Simpsons-Sears Ltd. 3190 Shelbourne Street. Lots of Free Parking



THE EYES HAVE IT: Ruby, a South African fur seal, gawks wide-eyed at the camera as she climbs from her pool at the Metro Toronto Zoo. Ruby lives at the zoo with eight other seals and is very friendly.

$301M B.C.Tel upgrading

VANCOUVER (CP) — British Columbia Telephone Co. plans to spend $301 million during 1980 on improvements to telecommunications facilities, Gordon MacFarlane, company chairman and chief executive officer, announced today.

MacFarlane said in a news release the company will spend about $25 million on installation of digital long-distance switching machines.

B.C. Tel will spend about $30 million on local switching installations to continue conversion to electronic switching.

More than $9 million will go to expansion of the province-wide microwave system, including B.C. Tel's first operational fibre optics system, he said.

MacFarlane said radiotelephone services will be expanded, at a cost of $4 million, and $4 million will be spent on continuation of a program to provide toll-free calling for people living in small rural communities dependent on a nearby larger centre for their basic needs.

Last year, the company began a five-year program to provide 76 rural communities with one-way, toll-free calling.

MacFarlane said that since 1977 when B.C. Tel had its last rate increase, shareholders have invested more than $660 million for capital additions to the telecommunications system. During the next five years capital expenditures planned by B.C. Tel and its affiliated companies are expected to exceed $1.6 billion.

As B.C. Tel enters the 1980s its advancement into digital communications continues with the installation of new switches in toll centres in the province, MacFarlane said.

Digital technology is a process by which any signal can be converted into the language of an electronic computer.

Major digital switches will be installed in New Westminster, downtown Vancouver, Kelowna, Prince George and Richmond.

Cartel papers stay secret

OTTAWA (CP) — Justice department lawyer T. B. Smith told the Supreme Court of Canada Tuesday it remains government policy not to release documents of an international uranium cartel of which Canada was a member from 1971 to 1975.

Smith rejected arguments of Gulf Corp. of the United States that any public interest in keeping the documents secret disappeared when the cartel broke up in 1975.

Smith said both the former Liberal cabinet of 1977, which passed orders making the documents secret, and the Joe Clark government took the view that it would not be in Canada's best interests to make the documents public. The order was passed to protect Canadian members of the cartel from anti-trust laws.

Gulf is under court orders from Michigan and California to produce the documents to back up its defence that its Canadian subsidiaries, Gulf Canada Ltd. and Gulf Minerals Ltd., took part in the cartel at the direction of the Canadian government.

That argument is crucial in defence claims amounting to about $6 billion brought against Gulf by Westinghouse Electric Corp., Gulf lawyers say.

The complicated legal action, which finds Gulf trapped between obeying either Canadian or American laws, started in the 1970s when the United States closed its borders to uranium imports. It then represented about 70 per cent of the free world market, thus confining Canada, Great Britain, South Africa, Australia and other uranium producers to only 30 per cent of the market.

Canada's first reaction was to stockpile uranium to save such communities as Elliot Lake in Ontario. When this proved successful, Canada joined other countries in a marketing arrangement which set prices and divided markets.

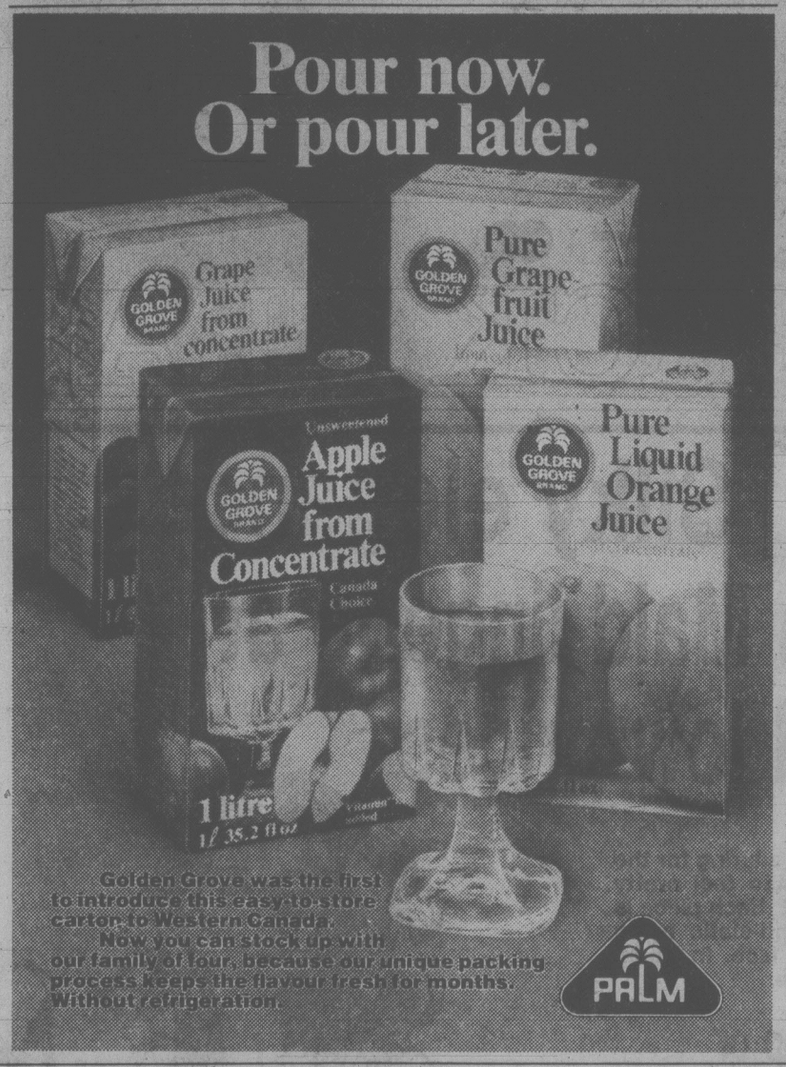
Rising world oil prices and higher prices for other forms of energy brought an end to the cartel's value in 1975.

However, Westinghouse in the lifetime of the cartel had sold numerous nuclear reactors to utility companies and guaranteed its customers nearly 80 million pounds of uranium at between $6 and $10 a pound.

By 1977 the price of uranium had shot to $40 a pound and Westinghouse had to default on his guaranteed low prices to its customers. They sued Westinghouse for billions of dollars for not living up to its contract with them.

Westinghouse in turn took Gulf to court, seeking to recover its legal costs from it.

The case continues today.



RED TAG SPECIALS

20-50% SAVINGS

ON A WIDE SELECTION OF FIRST QUALITY MERCHANDISE:

• DRAPERIES • CURTAINS • BEDSPREADS

• BATH ACCESSORIES • SEWING FABRICS

JUST LOOK FOR THE RED TAGS AND SAVE UP TO 50%

FREE LABOR

FOR CUSTOM-MADE DRAPERIES, CURTAINS AND SHEERS

• ANY FABRIC • ANY SIZE • ANY PRICE

* This offer is not valid for cathedral or slanted ceilings, cut-out valances and frilled curtains.

FREE SHOP-AT-HOME SERVICE 595-8114

coast to coast Harrison

fabrics & draperies

HILLSIDE SHOPPING CENTRE

595-8114

CHARGEX VISA master charge

Compare TD's rates today.

Tordom Notes-The High-Rate Investment	Daily Interest Savings	TD's Highest Short-Term Rate	Long-Term Income With Monthly Interest	Premium Savings
12 1/4%	12%	13 1/4%	11%	12%
3 year rate, paid annually. Minimum $1,000. Tordom Corporation sells its Notes through the Bank as agent.	On daily balance – interest earned every day your balance is $100 or more. 2 free withdrawals or transfers per month. ($1 charge for each additional transfer or withdrawal).	Paid at maturity for 90 – 119 day Deposit Receipts. Minimum $5,000.	TD PLAN 60 members may receive monthly interest on 6 year Certificates of Deposit. Minimum $5,000.	Paid twice yearly on your minimum monthly balance.

Rates subject to change without notice.

Ask about rates at any of our 9 Victoria branches.
McKenzie & Borden branch open Sat. from 10-3.

TD BANK

Consultants named soon on pool woes

The Juan de Fuca Recreation Commission soon will select a firm of consultants to develop a plan to replace or repair Centennial Pool and expand the existing recreation complex on the Island Highway in Colwood.

A short-list of four consultants has been selected and the commission hopes to name the winner within two or three weeks, recreation administrator Doug Ruttan told a commission meeting Tuesday.

Ruttan said he would like to see the decision made soon so plans can be completed and the question put to a referendum.

The pool has a ventilation problem that has caused humidity build-up and gradual rotting of the distinctive wood-frame roof.

The commission last January decided that extensive repairs, possibly involving complete demolition of the above-ground pool structure, might be necessary.

At the same time it wanted to expand the existing recreation complex which includes the pool, a curling rink, skating rink, lounge and banquet rooms and small meeting rooms. The expansion ideally would include a gym, racquet courts, fitness centre, additional meeting rooms and space to provide a "home" for the active Juan de Fuca Arts and Crafts Guild.

$33,000 budgeted for animal control

Animal control officer Bill Leach will get $33,360 in direct and indirect benefits under a $80,790 budget to be recommended to the Capital Regional Board.

The budget includes $22,160 for Leach's salary, $1,500 for overtime, a $1,500 travel allowance and $200 for a uniform.

In addition, the local works and services committee agreed Tuesday that $8,000 should be paid for office rental accommmodation for Leach in a two-storey Cape Cod-style house in the Mill Hill regional park in Langford.

The house was rented for $1,620 in 1979 but the parks budget, already approved by the parks committee, does not show any rental for this year.

Directors also discussed a proposed 25 per cent increase in the building inspection budget to $470,850.

In the proposed budget $108,000 is to go in the contingencies fund as compared to $4,000 last year. Salaries will increase from $206,570 to $247,740.

A total of $180,000 is expected from View Royal, most of that coming from permits for the new Helmcken Road hospital. Building permits from View Royal netted $23,000 in 1979.

The directors also approved a 25 per cent increase in the community planning budget. The budget goes to $431,640 from $360,375 last year.

Drummond again heads recreation

Howard Drummond was unanimously re-elected Tuesday to his fourth term as chairman of the Juan de Fuca Parks and Recreation Commission.

Drummond, who sits on the commission in his role as Colwood's regional director, said the commission will have to work hard to deal with problems it has experienced in the past year.

The commission had a hectic year which included considering the need to replace the deteriorated Centennial Pool building, expanding the existing complex, dealing with complaints about management practices at the pool, and finally placing recreation administrator Doug Ruttan on six months probation.

Drummond said he's particularly concerned about finance and personnel work.

The commission's various committees will be required to meet at least once a month this year, he said, instead of the previous practice of meeting only when there was something to discuss.

Mac Tipton, Metchosin's regional director, was elected vice-chairman.

Brochure to push tourism

The western communities of Langford, Colwood and Metchosin intend to do some self-promotion with a brochure for prospective visitors.

The Juan de Fuca Recreation Commission will spend about $1,000 this year to produce a brochure and distribute it to people interested in the community.

The brochure will feature the Juan de Fuca recreation complex but will also include information about local tourist and business services in the community.

Rate freeze plea on deaf ears

Capital Regional Board director Howard Drummond wants a freeze on B.C. Hydro's seven per cent rate hike but he shouldn't hold his breath.

Energy Minister Bob McClelland said Tuesday the Hydro increases — which go into effect April 1 — won't be reviewed by the new B.C. Utilities Commission, a clear indication that Drummond's plea will not get very far.

McClelland said the commission will not be in operation until after the April increases take effect and consequently will not be in a position to assess the new rates which Hydro maintains are necessary to encourage energy conservation.

Effective April 1, CRD taxpayers must start to pick up the tab for public transit deficits through a three-cent-a-gallon surcharge on gasoline and also begin paying the seven-per-cent Hydro rate increase.

But Drummond, the director for Colwood, says the proposed increase should be reviewed.

"I think it's a bit ridiculous to go ahead with increases at the present time," he said.

Once the transit losses are removed from Hydro, the new increases will push the Crown corporation's income up by about $132 million, Drummond said.

The provincial government has decreed that the transit deficit should be paid either through the surcharge on gasoline and diesel fuel, a hike in Hydro charges or increased property taxes.

Residents, however, are already underwriting transit deficits through Hydro charges and, theoretically at least, transfer of transit responsibility should have resulted in reduced Hydro rates.

Drummond said Hydro will start saving $62 million a year when the CRD and the Greater Vancouver Regional District take over responsibility for public transit, as ordered by the provincial government.

When the provincial government decided in 1978 to shunt responsibility for public transit to the regional boards there was talk of reduced Hydro rates.

You'll find it all at Hillside

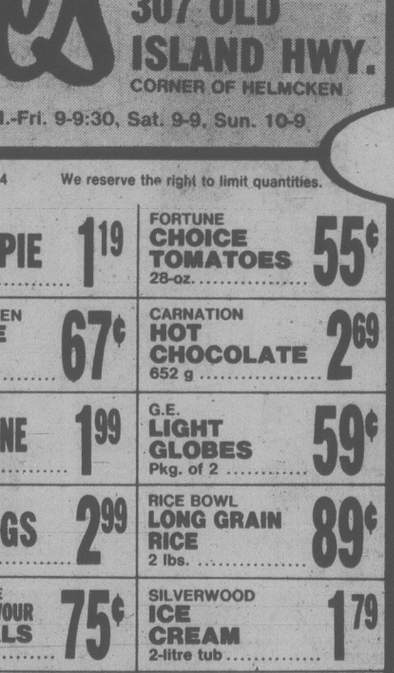
8 PAGE FEB. FLYER NOW IN EFFECT

Louie's FOODS
307 OLD ISLAND HWY.
CORNER OF HELMCKEN
HOURS: MON.-Fri. 9-9:30, Sat. 9-9, Sun. 10-9

Prices Effective Wed., Feb. 20 to Sun., Feb. 24 — We reserve the right to limit quantities.

JUBILEE BACON 500 g 89¢	MRS. SMITH APPLE PIE 26 oz. 1.19	FORTUNE CHOICE TOMATOES 28-oz. 55¢
BREADED VEAL CHOPPETTES lb. 1.49	PICNIC FROZEN ORANGE JUICE 12-oz. 67¢	CARNATION HOT CHOCOLATE 652 g 2.69
GR. A BONE-IN CROSS RIB ROAST lb. 1.79	PARKAY MARGARINE 3 lbs. 1.99	G.E. LIGHT GLOBES Pkg. of 2 59¢
MEATY SHORTRIBS lb. 1.29	SALADA TEA BAGS 120's 2.99	RICE BOWL LONG GRAIN RICE 2 lbs. 89¢
HEAVY PORK SPARERIBS lb. 79¢	RISE & SHINE ORANGE FLAVOUR CRYSTALS Pkg. of 4 75¢	SILVERWOOD ICE CREAM 2-litre tub 1.79
BEEF LIVER lb. 1.19	TASTE TELLS BEANS and PORK 14-oz. 4/1.49	DARE CHOC. CHIP COOKIES 450 g 1.09
MAPLE LEAF SLICED COOKED HAM 6-oz. 1.09	WELCH'S GRAPE JUICE 40-oz. 1.35	KRAFT SINGLE CHEESE SLICES 1 lb. 1.85

McCAINS FROZEN PEAS 2 lbs. 79¢
A.B.C. LAUNDRY DETERGENT 2 kg 2.19
ROYALE BATHROOM TISSUE 4 rolls 1.19
ROMPER DOG FOOD 25-oz. 3/1.15
SNOBOY GRAPEFRUITS 7/1.00
SNOBOY LEMONS ea. 5¢
Can. No. 1 TOMATOES 3 lbs. tray 1.00
Can. No. 1 CUCUMBERS 4 for 1.00
CAN. No. 2 POTATOES 15 lbs. 89¢



2-20

BEAVER
HOME IMPROVEMENT SPECIALS



Economy Squaretex Ceiling Panels
White prefinished panel. 1200 mm x 1200 mm No. 1 board. Slight defects in finish only.
3.95 Sheet

2x4x8 Studs 1.69 Ea.
(All lumber dimensions are approx.)

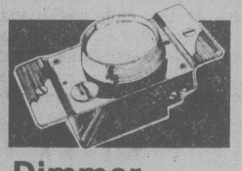
Prefinished Panelling
AUTUMN OAK
A GREAT BEAVER BUY. AN AUTHENTIC GRAIN & COLOR.
VALUE 5.29 4' x 8' Sheet



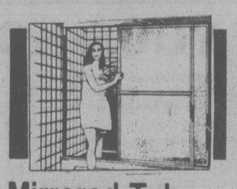
Black & Decker Workhorse
Adjustable construction — engineered for balance and stability. Self-locking, non-slip clamps. Powerful metal teeth lock legs in position.
25.95 Set



Beaver Brand Garbage Can
75 litre size. Galvanized metal with side grip handles and secure lid.
7.99 Each



Dimmer Switch
Controlled lighting at the turn of a dial. Push on/off. Also helps to conserve electricity.
4.99 Each



Mirrored Tub Enclosures
Tempered glass bypass door tub enclosure. Anodized aluminum frame retains good looks. Fits standard 5' tub opening. Features towel bar.
131.95 Each



5' Aluminum Stepladder
Lightweight, easily portable. Folds conveniently for carrying and storage. Rigid, strong and durable. Flip down tray.
23.95 Each



TREMCO Instant Patch
Just brush it on. Seals holes up to 1/4". All-weather bituminous roof sealer. Also roof rebuilding, gutters, flashing, painting over masonry.
2.39 Quart

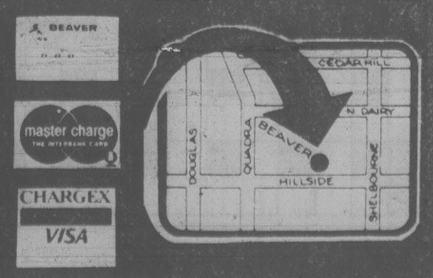
Glidden Spred Satin Flat Interior Latex Paint
Elegant, flat finish. Scrubs clean, stays color fast. Easy water cleanup. White only. Good selection of tints available at no extra charge.
13.95 Gallon

BEAVER Best Latex Flat Interior Paint
Beaver's best interior latex wall paint. Beautiful flat finish. Dries quickly. Easy water clean-up. 7-way warranty. White only. Good selection of tints available at no extra charge.
10.99 Gallon

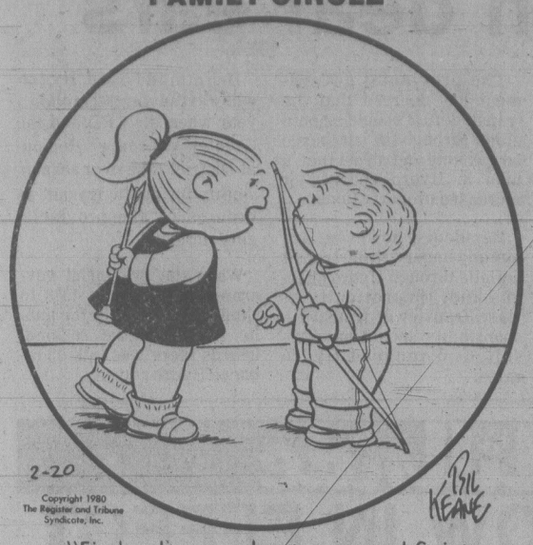


2-20

There is where to find the VALUES:
BEAVER VICTORIA
Beaver Home Centre
Hillside Shopping Centre
1580 Hillside Avenue, Victoria
OPEN SUNDAYS 10-5



FAMILY CIRCLE



"Finders keepers, losers weepers! Saint Anthony said that."

DENNIS THE MENACE

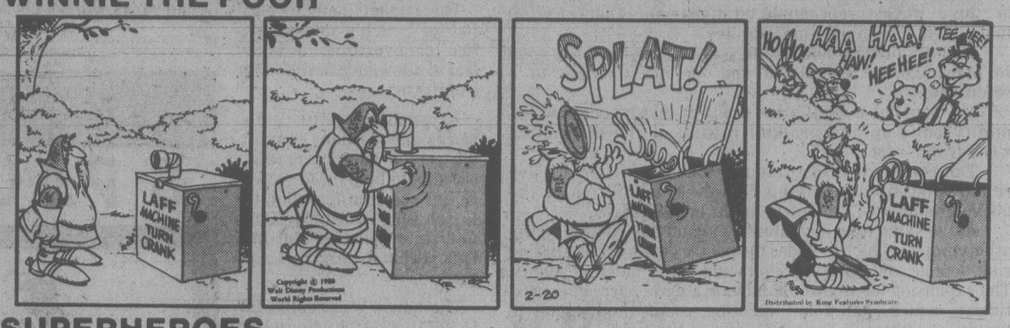


"I WAS JUST WONDERIN'...DID YOU EVER FIND ALL YOUR MARBLES?"

BUCK ROGERS



WINNIE THE POOH



SUPERHEROES



HAGAR



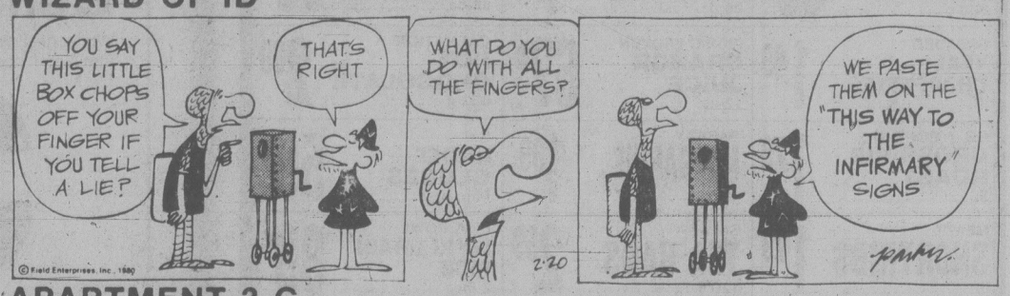
PEANUTS



B.C.



WIZARD OF ID



APARTMENT 3-G



NANCY



MARK TRAIL



Contract Bridge — B. Jay Becker

East dealer.
North-South vulnerable.

NORTH
♠Q 2
♡5
◇J 6 5
♣A K 10 9 7 5 4

WEST	EAST
♠K J10987 4 3	♠5
♡7 2	♡9 6 3
◇2	◇K Q 10 9 8 4
♣Q 8	♣J 6 3

SOUTH
♠A 6
♡A K Q J 10 8 4
◇A 7 3
♣2

The bidding:

East	South	West	North
3◇	3♡	3♠	4♣
Pass	6♡		

Opening lead — two of diamonds.

you could never predict what Sylvia would do in a given situation. It wouldn't matter whether the question arose during the bidding or the play — it was simply impossible to foretell her reaction with any degree of certainty.

Undoubtedly her approach in either department of the game seemed normal to her, since — according to her lights — everything she did was perfectly logical. But — judging from how other members of the club bid, played and reacted — Sylvia's approach to the game was highly eccentric and strikingly unconventional.

Furthermore, Sylvia, who was by nature accident-prone, occasionally made errors which were not really the product of her fertile mind, but were simply mechanical errors that she committed unintentionally. These inadvertent mistakes certainly did not help her in the long run, but there were occasions when she would profit unexpectedly by her blunders.

Consider this deal where Sylvia got to six hearts on the bidding shown. Her cause seemed hopeless from the time dummy came down but, as usual, Sylvia plodded on, hoping that some miracle would occur. And it did.

Sylvia took the diamond lead with the ace, drew trumps, and played a club to the king. She then cashed the ace of clubs, intending to discard a diamond on it, but somehow, to her utter dismay, she saw that she had inadvertently discarded the ace of spades!

Undaunted, Sylvia trumped a club, thus establishing the suit, and then led a spade towards dummy's queen. West had no choice but to win with the king and return a spade to the queen, so the outcome was that Sylvia made six hearts as the result of her spectacular discard of the ace of spades.

WORDY GURDY®

BY TRICKY RICKY KANE

Every answer is a rhyming pair of words (like FAT CAT and DOUBLE TROUBLE), and they will fit in the letter squares. The number after the definition tells you how many syllables in each words. To win $10, send your original rhymes with your definitions to this newspaper. All entries become the property of UFS, Inc.

© 1980 United Feature Syndicate, Inc.

1. Brotherhood aims to abolish it (1)
2. Mix in with the others, Pal (1)
3. The lowest prejudiced person (2)
4. Cool "City of Brotherly Love" (2)
5. Archie Bunker's water fountains (2)
6. Two goals of National Brotherhood Week (2)
7. Everlasting brotherhood (3)

Salute to Brotherhood Week and $10 to Ken Reinhardt of Franklin, TN for #5. Send your entry to this newspaper.

2-20

ANSWERS: 1. ILL WILL 2. BLEND FRIEND 3. BASEST BASTST 4. CHILLY PHILLY 5. BIGOTS SPIGOTS 6. SHARING CARING 7. FRATERNAL ETERNAL

LITTLE PEOPLE'S PUZZLE



ANSWERS: Across—1. HATCHET, 4. GOOSE, 6. PIE, 8. SNAIL. Down—1. HARP, 2. TIGER, 3. HOOK, 5. EASEL, 7. ANT.

CRYPTIC CROSSWORD

ANSWERS TO TUESDAY'S PUZZLE

ACROSS		
6 Flannel	19 Win	5 Assizes
7 Sousa	21 Get on	8 Whiter
9 Act	22 Legally	11 Attention
10 Lightship	ACROSS	13 Erotic
12 Street cries	1 Slack	14 Donated
15 Come to grips	2 End	16 Yield
17 Part-timer	3 Peri	18 Even
	4 Conscript	20 Fag

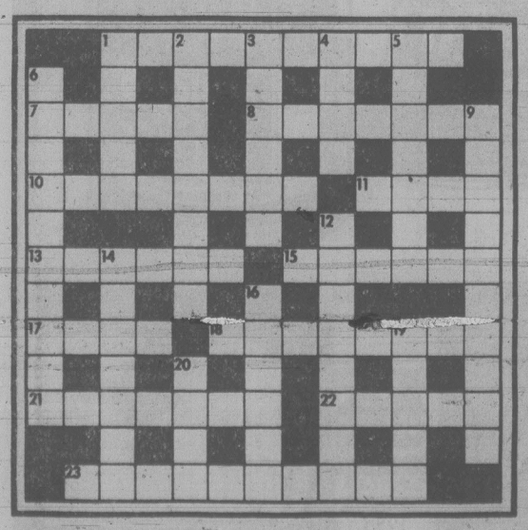
CLUES

ACROSS

1 Record-holders (10)
7 Checks some fire insurance (5)
8 Make an effort to study with care (7)
10 Compelled to use violence in the end (8)
11 A singer of low songs (4)
13 Valiant choir somehow held a note (6)
15 His parents will be late (6)
17 Vessels of the Royal Navy in America (4)
18 It's cheap as a medley (8)
21 Tried to change sad eyes (7)
22 Agitated nun that is upset about the tedium of life (5)
23 Penitentiary with unlimited accommodation (4, 6)

DOWN

1 A quiet removal man? (5)
2 Check the breakwater (8)
3 Watch your heart (6)
4 It may pass round the hat in two ways (4)
5 It clears one's view — to humbug? (7)
6 He urges one change to facilitate quick growth (10)
9 Don't allow to succeed? (10)
12 Squanders food? (8)
14 Calls and registers a cash transaction? (5, 2)
16 A run in nylon stockings? (6)
19 General rule to be observed in a cathedral (5)
20 An air of sanctity (4)



SOLUTIONS THURSDAY

YOUR HOROSCOPE

Astrological Forecast for Thursday, February 21, 1980
By SYDNEY OMARR

ARIES (March 21-April 19): You become more cost-conscious than usual — accent on home, family and significant adjustment of lifestyle. You can locate missing article. Cycle is such that harmony is restored in areas which had been 'stormy.' Taurus, Libra, Scorpio persons figure prominently.

TAURUS (April 20-May 20): Get to heart of matters, see people and places in realistic light. Accent on personality, personal appearances, direct action, added independence and original approach. Timing improves; you can be at right place when important issues are decided.

GEMINI (May 21-June 20): Past efforts bear fruit, for better or worse. Older individual could appear stubborn, insistent and 'threatening.' Key is to ride with tide. Emphasis on temporary restrictions, working with material at hand, realization that being alone is not same as being lonely.

CANCER (June 21-July 22): Emphasis on fulfillment of hopes, wishes and 'dreams.' Money and romance are spotlighted. Aries, Libra persons figure prominently. Member of opposite sex claims your influence is 'devastating.' Maintain balance, humor and perspective.

LEO (July 23-Aug. 22): You get proverbial 'second chance.' Stress independence, originality, willingness to take a chance on your own capabilities. Another Leo, a Taurus and an Aquarian figure in your personal scenario. You are due to win!

VIRGO (Aug. 23-Sept. 22): You make decision concerning direction and basic security. Cancer, Aquarius persons figure prominently. Accent on career, prestige, standing in community. Open lines of communication — publish views, advertise wares and follow through on travel plans.

LIBRA (Sept. 23-Oct. 22): Diversify, ask questions, check budget, discuss financial matters with one close to you, including partner or mate. Gemini, Virgo, Sagittarius persons play significant roles. Delve beneath surface indications. You could have 'occult' experience.

SCORPIO (Oct. 23-Nov. 21): Legal document requires more-than-usual attention. Know it and act accordingly. You gain by being thorough, specific and willing to play 'waiting game.' You may have to 'dismantle' project in order to rebuild on a more solid structure.

SAGITTARIUS (Nov. 22-Dec. 21): Some persons, previously mild in their enthusiasm, will reverse their stands. You gain cooperation from co-workers, individuals who perform basic services, dependents and those who can aid in eliminating safety hazards.

CAPRICORN (Dec. 22-Jan. 19): Accent on change, travel, variety and love. You get 'facts of life' concerning living quarters and money. Gain indicated if your approach is steady and diplomatic. Taurus, Libra, Scorpio persons figure prominently.

AQUARIUS (Jan. 20-Feb. 18): You become more aware of land, property and potential. Pisces, Virgo persons figure prominently. Complete transaction — refuse to be intimidated by one who is envious and 'cranky.' Maintain your own pace.

PISCES (Feb. 19-March 20): Check tendency to be superficial. Key for success is flexibility, willingness to ask and answer questions. Cancer, Capricorn individuals play roles in your personal scenario. A trip may be necessary in connection with long-range project and financial security.

IF FEBRUARY 21 IS YOUR BIRTHDAY you are perceptive, have tendency to try doing too much at once, and you have a very unusual sense of humor. You're more aware of weight control and body image than the average person. Gemini, Sagittarius individuals play important roles in your life. You are sensitive, popular, artistic and you can be lonely in crowd. You know many people, but few actually know the 'real you.'

FUN WITH FIGURES

By J. A. H. HUNTER

"It's not your day, that's for sure," said Rick. "You've lost all seven games."

"You're telling me!" Joe laughed. "Just $13.51 down in all, each game after the first 31 cents more than the game before."

There's always a next time, but how much had Joe lost in the first game?

(Answer tomorrow)

Yesterday's answer: SWELL was 14622 (even).

City seeks relaxed fire code

The city will ask the B.C. government soon for a major relaxation of building and fire codes to allow the renovation of scores of older commercial buildings in Victoria.

Ald. Bob Wright said Tuesday that strict requirements governing safety, fire and earthquake hazards work against the preservation of many heritage buildings.

It is impossible to bring them up to modern standards without destroying the historic character of the buildings, he said.

The land-use planning and zoning committee voted Tuesday to ask the minister of municipal affairs for special powers that would give the city more room to manoeuvre in this area.

Wright proposes that the province amend the National Building Code to provide greater flexibility in meeting the standards when owners renovate older buildings designated heritage by the city.

Council would also have the discretionary power to waive certain requirements that would otherwise prevent a heritage-style restoration or maintenance work that would keep an older building in good condition, appropriate to the period it was built.

The third item on the alderman's list is the establishment of an advisory committee to city council consisting of the fire chief, the city's chief building inspector, an architect and a professional engineer.

This group of technical experts would advise on individual applications by building owners for relaxation of the building codes.

Wright cited two heritage projects which have been stymied by the codes. Higgins Hall at Fort and St. Charles — the first house designated heritage by the city — was to become a costume museum, but fire regulations prevented it.

The fire marshal wanted three-quarters of an inch of fire retardant material on the plaster-lath ceilings and walls, which still have the original wallpaper, and the magnificent open staircase and balcony had to be closed in by a fire wall before the public could be allowed in.

In the other case, a group of architects wanted to restore as offices an old building in Chinatown on Fan Tan Alley. The fire marshal approved the plans with one condition — as long as the narrow passage which connects Pandora and Fisgard was widened to 28 feet to allow fire trucks through.

"You can imagine what that would do to Fan Tan Alley," Wright said.

Ald. Bill McElroy said another example was Quonley's grocery store at Fisgard and Government. The building was renovated after a fire a year ago, but the floors above street level remain vacant. They can't be used for apartments because the construction doesn't meet the code.

Wright said there are many buildings in Chinatown and Old Town where the upper floors are vacant for the same reason. It's too expensive to renovate and meet the codes.

"Once you open that can of worms it leads to the poorhouse."

He said he wanted to move quickly because of reports that the provincial government plans to bring in legislation this spring to amend the building code in this area.

Housing, park at end of Rainbow

A compromise over the Rainbow property in Victoria West which will see low density housing and a waterfront park share the 2.8-acre city-owned site was reached at city hall Tuesday.

Zoning on the land at the foot of Robert Street — bought from the Navy League of Canada in 1974 for $381,000 — will be reduced to R-J duplex zoning which will allow only 21 units in clusters of four.

Council's land-use planning committee voted for chairman Ald. Bob Wright's suggestion to change a city staff recommendation for R-K zoning, which would have permitted a maximum of 26 townhouses.

Grant Keddie, president of the Vic West Community Development Association, and other residents of the neighborhood showed up to protest any housing at all on the site, but Keddie appeared happy with the compromise.

The general feeling in Vic West is for a park on the entire site, but Keddie said "we realize that would be a tremendous cost.

"That agreement is the best we could hope for."

The committee voted two weeks ago to use most of the property for housing, keeping about 1.2 acres for a waterfront park and a road connecting Robert and Russel streets.

Ald. Bill McElroy said that 30 per cent of the 1.7-acre housing development would still be green space, blending in with the park.

"It won't be an overpowering type of development."

But he noted that the city is "going to take a kicking" when it sells the housing site. Downzoning means the maximum price it can expect is probably around $420,000. Considering inflation and interest rates, it's a loss on the price paid six years ago.

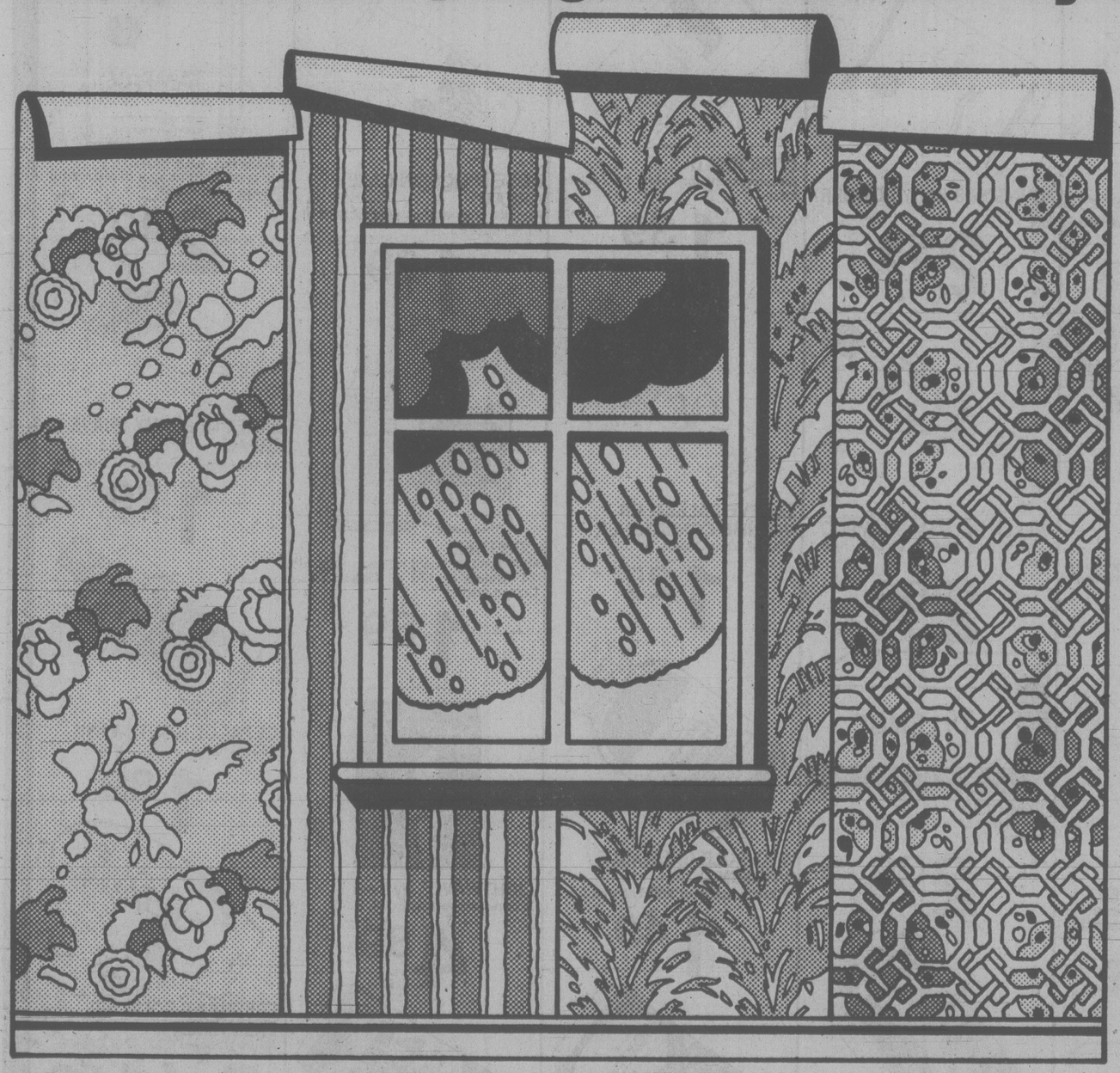
"Somebody told me a few years ago that this is not a profit-making organization," replied Wright. "I think it was you."

Ald. Ken Sinclair pointed out that the cost of the new park is the difference. Victoria will break even on the land sale and get the park free, he said.

Jim Lee, who has restored a 75-year-old house at 223 Robert, later designated heritage by city council, wrote to the city's heritage advisory committee on Monday complaining of the housing proposal.

There are only 19 single family homes left south of Esquimalt Road with four in the Rainbow area of heritage quality, Lee said. A modern townhouse project will ruin the character of the neighborhood.

Bring a little Springtime inside early!



When you can't do anything about the dismal weather outside, why not brighten things up inside?

And to make it brighter, Bapco Decorating Centers are offering a 25% discount off our regular price on all book-order wallcoverings,

From Feb. 20 – March 8 up to

50% OFF

on all in-stock wallcoverings

and up to 50% off our regular price on all wallpaper in stock.

That adds up to value, selection – and the knowledgeable advice of every salesperson in every Bapco Decorating Center. Drop by soon, and take some of the chill off winter!

BAPCO Decorating Center

It's our business to know how.

2353 Douglas Street. Victoria 382-3114 Mon-Thurs – 7:30-6 Fri – 7:30-9 Sat – 8:30-5 p.m.

FULL MEASURE OF FOOD VALUE FOR YOUR FOOD DOLLAR

LOW COST

Hillside Low Cost, Hillside Avenue
Young's Low Cost, 3888 Carey Road
Deep Cove Low Cost, 10940 W. Saanich Rd.
Quan's Low Cost, Metchosin Rd.
Brown's Low Cost, 230 A Menzies St.
Rayner Low Cost, 3931 Blenkinsop Road
Tamsway Low Cost Metchosin Rd.
Super Low Cost, 899 Esquimalt Road
Wellburn's Super Mart, 1058 Pandora
Lee & Sons Low Cost, 4085 Quadra Street
Willoway Low Cost, 1480 Monterey Ave.,
Superway Low Cost, 2007-2009 Oak Bay Ave.
Lewis Low Cost, 2897 Foul Bay Road

We reserve the right to limit quantities

PRICES EFFECTIVE FEB. 20, 21, 22

MAPLEWOOD GRADE A ROASTING CHICKEN lb. 1.09

MONARCH SOFT MARGARINE lb. ..... 79¢

BLACK DIAMOND CHEESE SLICES Single Thin. lb. 1.99

HUNTS SAUCES TOMATO 7½ oz. ..... 2/55¢ ITALIAN 14 oz. ..... 59¢ PASTE 5½ oz. ..... 2/75¢

WESTERN FAMILY COOKIES 400 gr ... 99¢

MELLOW ROAST INSTANT COFFEE 8 oz. 4.59

BLUE RIBBON TEA BAGS 100 bags .. 1.99

NESTLES QUICK INSTANT CHOCOLATE 1 lb. 1.39

POSTS HONEY COMBS 400 gr 1.49

TANG ORANGE FLAVOUR CRYSTALS 8½ oz. 1.39

SUNRYPE GRAPE JUICE 3 10 oz. tins 1.00

GREEN GIANT CORN NIBLETS 12 oz. NIBLET CR. 14 oz. 2 TINS SWEETLET PEAS 99¢

GREEN GIANT Summer Sweet Peas, Kitchen sliced green, wax or seasoned French beans 2 14 oz. tins 89¢

PURITAN MEAT STEWS Beef Irish Meatball 24 oz. 1.39

9 LIVES PET FOOD 3 6 oz. tins 89¢

9 LIVES DRY PET FOOD 2 kg 1.99

VAN ISLE ALL TEMP. DETERGENT 2 kg 1.99

VAN ISLE LIQUID DETERGENT 1 litre ..... 99¢

JOHNSON'S KLEEN 'N SHINE 12 oz. 2.59

JOHNSON'S PLEDGE FURN. POLISH 12 oz. 2.69

SNOBOY CAN. #1 LETTUCE ea. ..... 49¢

SNOBOY CAN. #1 BROCCOLI lb. ..... 69¢

B.C. FANCY GOLDEN DELICIOUS APPLES 4 lbs. 1.00

2-20

FULL MEASURE OF FOOD VALUE FOR YOUR FOOD DOLLAR

More piecemeal education predicted

By AB KENT

Camosun College chairman Janet Baird — elected to a fourth term Tuesday — sees a greater tendency towards "piecemeal" education and a new opportunity for community colleges.

During a discussion of a proposed downtown regional education centre, Baird said for many people holding full-time jobs, working wives and mothers and students under social and economic pressures, attending classes fulltime will become more difficult in the next decade.

"I think more people will be getting an education piecemeal than ever before," Baird said.

Even attending night classes will be difficult for some people, and for them, convenient downtown locations to take some classes will be a great help, she said.

Bair said if Camosun joins the University of Victoria and the Open Learning Institute in setting up an educational counselling centre where students may also register for courses and take some classes, it will be a great service to the region.

Curtis Purden, chairman of the Camosun facilities committee, wondered if the centre would duplicate services.

He estimated that at commercial rates of $8 a square foot, rental might cost $100,000 a year.

Purden urged less haste, pointing out that the western community and Saanich Peninsula also need servicing.

The facilities committee was given the task of examining the proposal, including the broader subject of community college extension in the region.

Camosun principal Lloyd Morin said not many people find the Lansdowne campus, where counselling, registration and most classes are held, is convenient.

The downtown area, however, presents a face-to-face contact for people who are there for the working day.



BAIRD
. . . heads Camosun again

An administration brief said a downtown location could offer classes an hour before work, two hours after work and during the period from 11 a.m. to 2 p.m.

The OLI is going to open a Victoria region office and tutoring centre regardless of Camosun's action, and UVic agrees with the need for a more central place to give noon-hour and late afternoon courses.

Win Mott agreed a public service should be located at the greatest concentration of people.

"The essence of a community college is that it's out there where the people are."

Mike Hutchison said most people are too busy at work to attend classes, and that the education ministry, not the college, had the mandate to provide adult education.

"Has the matter been discussed with the ministry?" he asked.

Morin said there had been discussion with ministerial staff but not with the provincial granting council.

It had been suggested funds for a trial operation could come from surpluses of previous years.

Lois Walsh, representing newly-admitted School District 63, said she would like a committee to discuss the matter before the board acts.

VANCOUVER 8 TIMES EVERY BUSINESS DAY.

ONE OF MORE THAN 50 GREAT WEST CONNECTIONS

PACIFIC WESTERN AIRLINES

P.D.Y. FOOD CENTRE
CRAIGFLOWER and TILLICUM
PRICES EFFECTIVE FEB. 20, 21, 22, 23
WEDNESDAY TO SATURDAY
WEEKDAYS 9 to 9, SUNDAYS 10 to 7
WE RESERVE THE RIGHT TO LIMIT QUANTITIES

CHASE & SANBORN COFFEE 1-lb. bag 2.79

GRADE A SIRLOIN or WING STEAK lb. 2.99

GRADE A BARON of BEEF Rump or Round lb. 2.49

GRADE A T-BONE STEAK lb. 3.19

FROZEN UTILITY ROASTING CHICKEN lb. ..... 95¢

PERFECTION READY TO EAT COTTAGE ROLLS lb. 1.39

SCHNEIDERS ORANGE FLAVOURING SLICED SIDE BACON 1-lb. pkg. .. 99¢

FLEISCHMANN CORN OIL MARGARINE 2-lb. pkg. 2.09

READ TO EAT HAMS SHANK PORTION lb. 1.09

BLUE BONNET MARGARINE 3-lb. pkg. 1.79

THE CARRIAGE TRADE TEA BAGS 120 bags 1.89

ALPHA No. 1 CREAMED HONEY 2-lb. ctn. 1.99

SWIFT CANNED HAM 1½-lb. tin 3.09

CHIPITS CHOCOLATE CHIPS 12-oz. pkg. 1.59

ALLEN'S ORANGE FLAVOUR CRYSTALS 4 — 3-oz. poly bag .. 69¢

BOSTON CORNED BEEF LOAF 12-oz. tin 1.49

DOWNY FABRIC SOFTENER 2-litre jug 1.99

MINUTE MAID FROZEN ORANGE JUICE 12-oz. tin ..... 95¢

TEXAS 65s, PINK ONLY GRAPEFRUIT 5 for 89¢

SNOBOY FRESH BROCCOLI lb. 59¢

CANADA No. 1 TOMATOES lb. 29¢

Woolco PHARMACY

THE BIG SALE CONTINUES

25% OFF! ALL NEW 1980 FASHION STYLES OF FOSTER GRANT SUNGLASSES
Regular Woolco Prices: pr. $6 to $27
Woolco Sale Prices, pr.:
4.50-20.25

JOHNSON'S BABY SHAMPOO
450 ml. Each: 2.39

JOHNSON'S BABY POWDER
680g. Each: 2.59

CORICIDIN D
Decongestant for colds. 24 Tablets. Each: 1.39

ROSE MILK SKIN CARE CREAM
Regular only. 340 ml plus BONUS of 47% more, Ea.: 1.29

TAMPAX TAMPONS
All types. Package of 40. Your Choice, each: 2.49

ULTRA BAN ANTI-PERSPIRANT
Regular or Unscented. 200-ml Spray or 75-ml Roll-on. Your Choice, each: 1.69

WELLA BALSAM SHAMPOO
500 ml plus BONUS of 30% more. Each: 2.69

ELSEVE BALSAM OR VOLUME CONDITIONER
200 ml. Your Choice, ea.: 1.27

COMTREX
Multi-symptom cold reliever. Pkg. of 24 Tablets or 175 ml Liquid. Your Choice, each: 1.89

GILLETTE FOAMY SHAVE CREAM
All types. 300 ml. Your Choice, ea.: 1.29

CLAIROL TENDER TWEEZ
The gentle automatic tweezer for shaping eyebrows accurately and quickly. #PT-1. Each: 17.89

TYLENOL
For relief of pain and fever. 100 Tablets. Each: 2.09

WAMPOLE CHEWABLE VITAMIN C
100-mg bottle of 200 Tablets. Ea.: 1.49

LIGHTWAVES by Toni
A one-step soft perm kit. Ea.: 4.89

CEPACOL MOUTHWASH
750 ml. Each: 1.89

STAYFREE MINI-PADS
Box of 30, each: 1.79

COVER GIRL PROFESSIONAL MASCARA
Black or Brown. Your Choice, ea.: 1.79

NOXZEMA SKIN CREAM
Twin pack of two 110 ml jars. Ea.: 2.39

VICKS FORMULA 44D COUGH SYRUP
5 oz. Each: 2.29

FRESHEX II SOLID AIR FRESHENER
All fragrances. 6 oz. Your Choice: 2/1.39

for your shopping convenience
Woolco
6 1234 5678 901
CLAIRE ROY

WATCH FOR OUR IN-STORE SPECIALS EVERY WEEK

PRICES EFFECTIVE 'TIL FEBRUARY 23rd OR WHILE SALE QUANTITIES LAST.

WOOLCO PHARMACY OPERATED BY JACK AUSTIN DRUGS (B.C.) LTD. A DIVISION OF DOMINION CITRUS & DRUGS LTD.

Woolco DEPARTMENT STORES A DIVISION OF F.W. WOOLWORTH CO. LTD.

Town and Country Shopping Centre
Douglas Street and Saanich

Personal Shopping only, please!
Store Hours: Monday to Saturday
10 a.m. to 10 p.m.

ENJOY THE RED GRILLE FROM LIGHT SNACKS TO MEALS...

capital scene

Ladies Auxiliary to the Trafalgar Legion No. 42, 7:30 p.m. Thursday, Feb. 21, Broad Street hall.

South V.I. Association for Children with Learning Disabilities, open meeting, 8 p.m. Thursday, Feb. 21, library, George Jay school, 1118 Princess.

National Film Board, free film screehings, noon to 1 p.m. Friday, Feb. 22, 811 Wharf.

First United Church Women, bridge and dessert party, 1 p.m. Friday, Feb. 22, fellowship hall, 932 Balmoral.

Oak Bay Band Parents' Association, grand auction, 7 to 10 p.m. Friday, Feb. 22, west gym building, Oak Bay secondary school, 2101 Cadboro Bay.

Alliance Francaise De Victoria, bring and buy auction, 7 p.m. Friday, Feb. 22, Windsor Park Pavilion, 2541 Windsor.

Sons of Scotland Benevolent Association, Balgownie Camp No. 204, 8 p.m. Friday, Feb. 22, Norway House, 1110 Hillside.

James Bay New Horizons Society, 10 a.m. Friday, Feb. 22, 234 Menzies.

Victoria Filipino Canadian Association, Valentine dance, 8 p.m. Friday, Feb. 22, Gordon Head Recreation Centre, Lambrick Park. For tickets, call 385-1427.

Elks Hall, local variety night entertainment, 8:30 to 11:30 p.m. every Friday, 732 Cormorant.

Shipping scene

DEPARTMENT OF TRANSPORT

Vancouver, Camsell, Douglas and Racer in port; Quadra on Station Papa, Rider in Sand Heads patrol area, Ready in Chatham patrol area, Narwhal in Port Hardy area.

NAVY

Cowichan and Porte Dauphine undergoing refit in Vancouver, no return date listed; Kootenay, Restigouche, Provider and Gatineau at Pearl Harbor, no return date listed; Mackenzie in Vancouver, no return date listed; Saskatchewan at sea, returning 11:35 a.m. Feb. 22; Qu'Appelle at sea, no return date listed; Thunder, Miramichi and Chaleur at Pat Bay, no return date listed; all other ships in port.

OCEAN SCIENCES

Parizeau and Richardson at Pat Bay, Vector in Vancouver Harbor.

DEEPSEA SHIPS IN PORT

(All cargoes are forest products unless otherwise stated.)

Esquimalt — Humbak, Polish fishing vessel in for repairs; Irish Maple, in for repairs.

Nanaimo — Unieurope.

Alberni — Swan Arrow, Pavlodar.

Duncan Bay — Elisa, Besseggen.

Cowichan Bay — Rimba Ramin.

Gold River — Star Bulford.

Monastery blocked at Duncan

DUNCAN — The Cowichan Valley Regional Board has refused a religious order permission to build a monastery here.

The Apostles of Infinite Love, a group that broke with the Catholic Church over modernization policies, was denied permission to have its property changed from agricultural to institutional classification.

The board made its decision on the recommendation of its public hearing committee which was opposed "on the basis of public input and the nature of the project to date."

Main area of conten... in addition to protests from residents — was that the monks went ahead and laid footings for the cross-shaped building without permission.

The regional district issued a stop-work order on Jan. 29.

Woolco

Fashionable Footwear Sale Featuring 18% to 35% Off On Women's Shoes and Boots

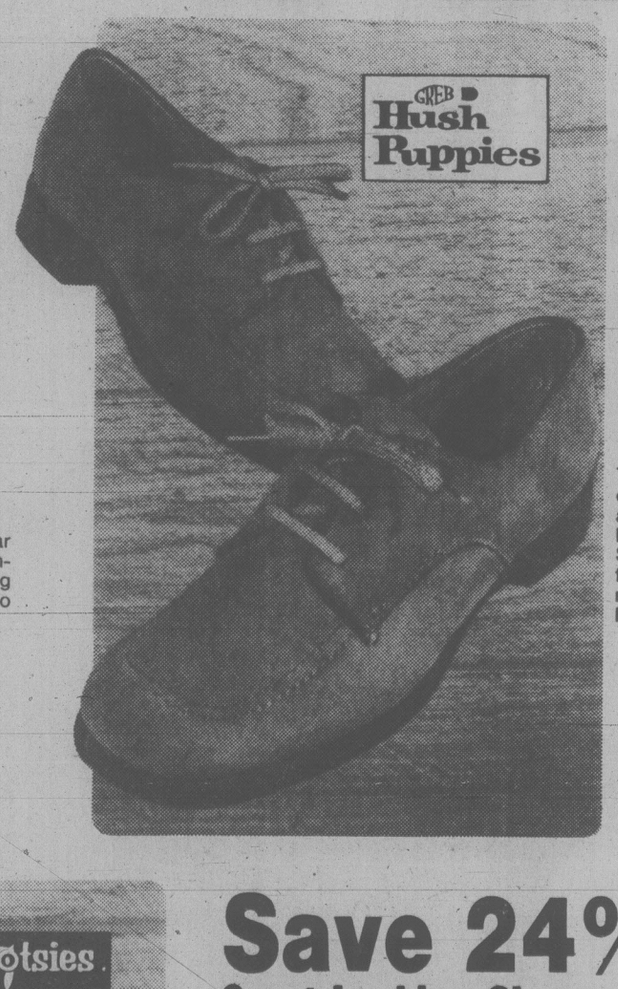


Save 24%!
Comfortable Casuals With A Wedge Heel
Stylish shoes have Leather-look Vinyl uppers lined in Nylon Tricot and wedge heels for comfortable walking. Slip-on style with hidden Elastic gore for a snug fit. Black or Brown. In even sizes 6 to 9.
Reg. Woolco Price, pair:15.96
Woolco Sale Price, pair:
$12



Save 18%
Our Italian Slide-Ons With Leather Uppers
Step-in shoes for skirts or pants — they add a dressy touch to almost any outfit. Real Leather uppers, rigid unit sole of sturdy Urethane. In Brown only. Even sizes 6 to 9.
Reg. Woolco Price, pair: 21.96
Woolco Sale Price, pair:
$18





Save 29% "Hush Puppies" Oxfords With Soft Pigskin Suede Uppers
These luxurious-looking lightweight casuals are made right here in Canada. Supple uppers are of breathing Pigskin Suede that's been 'Steri-Septic' treated for protection from foot odours and longer wear. Foam rubber soles and heels. Brown only. Full sizes 6 to 9.
Reg. Woolco Price, pair: 29.96
Woolco Sale Price, pair:
$21

Save 24%
Our Canadian-Made Leather-Look Boots
Easy-care wipe-clean boots have removable sport straps for twice the fashion. Uppers of soft Leather-look Urethane; comfortable unit sole. Black only. Even sizes 6 to 9.
Reg. Woolco Price, pair: 39.96
Woolco Sale Price, pair:
$30

Save 24%
Western-Style Boots In Genuine Leather
Boots feature sporty styling in the popular Western look. Smooth Leather uppers, Leather-wrapped heels on Composition soles. Big welt stitching. Brown only. Even sizes 6 to 9.
Reg. Woolco Price, pair: 64.96
Woolco Sale Price, pair:
$49



Save 24%-35%!
Great-Looking Shoes, Fashioned For Comfort By "Tender Tootsies"

A. Save 36%! Canadian-made shoes with cushioned insole. Urethane uppers; Nylon Tricot lined. Composition soles. Black, Brown, Beige. Even sizes 6-9.
Reg. Woolco Price, pair: 13.96

B. Save 25%! Canadian-made shoes with hidden Elastic gore. Urethane uppers; Nylon Tricot lined. Composition soles. Black, Brown. Full sizes 6-9.
Reg. Woolco Price, pair: 11.96

Woolco Sale Price,
YOUR CHOICE PAIR
$9

Prices Effective 'Til Saturday, February 23, Or While Sale Quantities Last.

Woolco DEPARTMENT STORES A DIVISION OF F.W. WOOLWORTH CO. LTD.

Town and Country Shopping Centre
Douglas Street and Saanich

Personal Shopping only, please!
Store Hours: Monday to Saturday
10 a.m. to 10 p.m.

ENJOY THE RED GRILLE FROM LIGHT SNACKS TO MEALS...

Beetle battle joined

The battle of the beetle has resumed in southeastern B.C.

In a statement loaded with military terminology, the B.C. Forest Service today announced the start of the spring campaign against the mountain pine beetle in the forests of the East Kootenay.

"Forest Service and logging company strategists in the Nelson forest region have gained a toe-hold in the endless war," tells the dispatch from the front lines.

"A multi-pronged battle plan" has been worked out and loggers have "swung into action" to begin salvage of 30,000 acres of infested lodge-pole pine, twice as much as was salvaged last year.

The enemy is an insect about seven milimeters long. It bores tunnels into pine trees, laying eggs and leaving a blue-stained fungus while choking off the trees' food supply.

The beetles have invaded 500,000 acres in the Nelson forest region and another 1.5 million acres are threatened.

Hardest hit are the Golden, Invermere and Cranbrook districts.

The value of infested trees in the region has been estimated at $700 million.

The emergency tree harvest, while essential to control the bugs, could force cutbacks in future timber supplies to saw mills, forest ministry officials said.

The beetles have also infiltrated the Boundary Forest district around Grand Forks and have sent advance units into the Prince George region.

South of the border, 1.4 million acres are infested.

U.S. Federal Forest Service officials say commercial timber worth millions of dollars is dying in eight national forests in Montanna and Idaho.

Railways' plea fails

VANCOUVER (CP) — The railway committee of the Canadian transport commission has turned down an appeal by Canadian National Railways and CP Rail against a ruling favoring B.C. pulp shippers.

The commission also refused an application by the railways for a stay in the roll-back of rates until their appeal has been carried to the Federal Court of Appeal.

STEWART'S RESTAURANT
388-7021

ROCKWELL
Parts and Accessories
ISLAND MACHINERY LTD.
617 Chatham St.
385-5500 3-7

RIGA'S GREAT
VELVET SALE
Feb. 22-Mar. 1
SLIPCOVER SPECIAL
SOFA AND CHAIR
Labour from 199.00
SANDERSON'S COTTONS
54", from yd. 9.95
See tomorrow's ad for details
RIGA
UPHOLSTERY
29 Market Sq.
383-7621

RENT A PIANO
Baldwin

Rent applies to purchase
381-0551
or stop in at
Baldwin
PIANO & ORGAN CENTRE
1736 DOUGLAS STREET
"right across from the Bay"

Woolco

Save $30! Versatile 4-Piece Blazer Suit



Save $30! 4-Piece Suit Lets You Mix Or Match With An Extra Pr. Of Pants

A fashionable way to stretch your wardrobe without hurting your budget. Our 4-pc. outfit lets you choose a 3-pc. vested suit in one of four popular solid shades, then add an extra pair of pants in matching or contrasting colour. Made from a great-looking Polyester and Wool blend. Fully-lined jacket with front flap pockets, centre vent and three inside pockets. Buttoned vest is also lined. Pants have slightly flared leg and shirt-grip waistband with belt loops. Choose from Navy, Grey, Camel or Brown. Come in Regular, Short and Tall sizes 36-46.

Reg. Woolco Price, 4-pc. Suit: $149
Woolco Sale Price, 4-pc. Suit:

$119

3-Pc. Vested Suit, each: **$99**

Extra Pair Of Pants, pair: **$20**

Prices Effective 'Til Saturday, February 23, Or While Sale Quantities Last.



for your shopping convenience
Woolco
6 1234 5678 901
CLAIRE ROY

Woolco DEPARTMENT STORES
A DIVISION OF F.W. WOOLWORTH CO. LTD.

Town and Country Shopping Centre
Douglas Street and Saanich

Personal Shopping only, please!
Store Hours: Monday to Saturday
10 a.m. to 10 p.m.

ENJOY THE RED GRILLE FROM LIGHT SNACKS TO MEALS...

lifestyles

people

Taking potshots at a neighbor's dog doesn't exactly fit the image of a guy who gets high on Rocky Mountain wildlife — and **John Denver** says he's sorry he did it. He broke up an argument between his dog and another by shooting the intruder with an air rifle. His Aspen, Colo., neighbors are up in arms and Denver now says, "It was a stupid thing to do." Animal control officer **Lisa Russell** agrees — says if it happens again she'll slap him with a charge.



Denver

First, it was revealed that **Greta Garbo** spied for the British during the Second World War. Now, author **William Stevenson** has added **David Niven, Myrna Loy** and **Vera Lynn** to the list. Stevenson tells the *Toronto Star* the famed agent code-named "Intrepid" — later portrayed by Niven in a movie — worked with the now 74-year-old Miss Garbo to smuggle physicist **Neils Bohr** out of occupied Denmark. Bohr later became a key scientist in development of the atomic bomb.

The *Ladies' Home Journal* says **Caroline Kennedy** has a boyfriend — one who says he's in love with her, but who won't discuss the possibility of marriage. He's 31-year-old New York freelance writer **Tom Carney** — quoted as saying, "the whole interest in Caroline and me on the part of the press has been stressful." At least he's in solid with 22-year-old Caroline's mother. **Jacqueline Kennedy Onassis** introduced them and recently tried to help Carney sell a screenplay.

Mark Thatcher — British Prime Minister **Margaret Thatcher**'s 26-year-old race car-driving son — won't promote Japanese textiles after all. He says he's also turned down a $60,000 deal from London's "strip king," **Paul Raymond**, publisher of *Men Only* magazine. Young Thatcher's deal with the Japanese enraged workers in England's depressed textile industry and Thatcher said then he was ready to leave England forever. But he's decided to race with a British team instead.

The **Pointer Sisters** may as well make a vacation of it. Their tour of Sweden was over before it began. The U.S. vocal group came to Stockholm with a six-piece band for a concert tour arranged by long-time fan and part-time promoter **Peter Carlsson**, but ticket sales for their main concert fell flat so the whole tour was cancelled.

abby

Dear Abby:

Why is so much emphasis placed on sex these days? Sex is just a function. Some require more than others and a lot hardly ever think about it.

Today, everywhere you look you see articles and books telling you how to have "good" sex. There are even therapists to teach people how to do something that comes naturally when two people love each other. My sainted mother would turn over in her grave if she knew that people actually go to specialists to get instructions.

Let's be realistic, Abby. The average person falls in love once (maybe twice) in a lifetime. Unfortunately, some people never fall in love, but they find other things in life that are equally fulfilling and rewarding.

If we stopped talking about sex so much, we'd have fewer hookers, rapists and sex-crazies.

Levelheaded

Dear Levelheaded:

Wrong! Hookers have always been with us. (Isn't prostitution known as the oldest profession?)

And it's time that myth about rape is put to rest. The rapist is more interested in degrading and humiliating women than he is in achieving sexual gratification.

Finally, sex between two people who love each other does not always insure mutual satisfaction nor does it come naturally. Our early training has conditioned many of us to regard sex as nasty and sinful. But thanks to therapy ("lessons," if you will), we can be taught to overcome our inhibitions and hangups, and enjoy sex without guilt.

Dear Abby:

I am a 31-year-old woman, divorced for four years, and have no children.

The man I've been dating for five months has asked me to marry him. He has already bought the ring. I told him I wanted to wait until I know him better. I think I love him, but I want to be sure my feelings are real.

There are a few things about him that bother me. He is 27, and has had only one semester of college. This certainly isn't going to set well with my family because we are all college graduates and have professions. The age difference isn't going to set too well with them either.

He is mature, responsible, hard-working and earns $35,000 a year, but it's only a job — not a profession.

My parents have met him once, briefly, and they don't now he's only 27, and not a college graduate.

Something else bothers me: I don't like the ring he bought for me.

Virgo

Dear Virgo:

Don't say yes until you don't give a hoot what your family thinks about his age, his non-professional job, or anything else. And should you ever reach that point, if the ring still bothers you enough to influence your decision — say no!

Lamb lauded for all seasons

By PAT DUFOUR

From now on, every time I see New Zealand lamb in a store I'll think of that country's counterpart to Julia Child.

She's Mrs. Alison Holst, a vivacious mother of two teenagers, who's been hosting a television cooking program for the past 15 years.

In 1965, when her shows started, television was still a novelty in New Zealand. There was only one channel and that was on only during the evening hours.

Holst is on a North American tour, promoting New Zealand lamb, and her enthusiasm is infectious.

She has written 10 books, the latest being *Lamb for All Seasons*. The book contains her choice of more than 1,000 lamb recipes sent in to the New Zealand Meat Board in a national competition.

Believe it or not, she tested every one before making her final choice.

"My family ate lamb twice a day for three months and my neighbors' freezers soon became full as well," she recalls.

Not only did her family act as guinea-pigs for the national contest, the Holst children — Kirsten, 16, and 13-year-old Simon — have also taken to the air with their famous mother. "They've appeared 32 times with me on programs based on cooking for teenagers...and they liked it."

Holst agrees that the looks of a fresh juicy roast are hard to beat and that frozen cuts of lamb are not apt to create excitement over the esthetics. But, she says, we're getting the cream of the crop, or should it be flock?

The official definition of lamb is young sheep under a year old and the prime product is killed when the animal is between four and six months old, most of it being frozen and shipped to overseas markets.

By chance, I bought a New Zealand leg of lamb a few weeks ago and have to agree the meat was both tender and succulent.

Next time I get another leg of lamb I intend trying one of Holst's favorite recipes.

Here it is:-

CRUSTY LEG OF LAMB WITH ORANGE SAUCE

This leg is boned, filled with an orange-flavored stuffing, then baked with a crisp crumb coating. The brown sauce has the tang of orange juice and red currant jelly.

Leg of lamb
2 onions
1 carrot
¼ teaspoon mixed herbs
seasoned flour
dry breadcrumbs
1-2 tablespoons red currant jelly

STUFFING
1 small onion, chopped
1-2 tablespoons butter
1 cup soft breadcrumbs
1 teaspoon mixed herbs
1 orange, grated rind and juice
salt and pepper
1 egg, beaten.

Bone the leg of lamb or ask the butcher to do so. Make stock by boiling bones from leg with one onion, carrot, ¼ teaspoon mixed herbs and water to cover for 1-2 hours. Strain.

Make stuffing by cooking a finely chopped onion in butter until transparent but not brown. Remove from heat, add breadcrumbs, herbs orange rind, salt and pepper. Moisten with half the beaten egg and enough orange juice to bind.

Spread over the inside of the boned leg and tie securely with string.

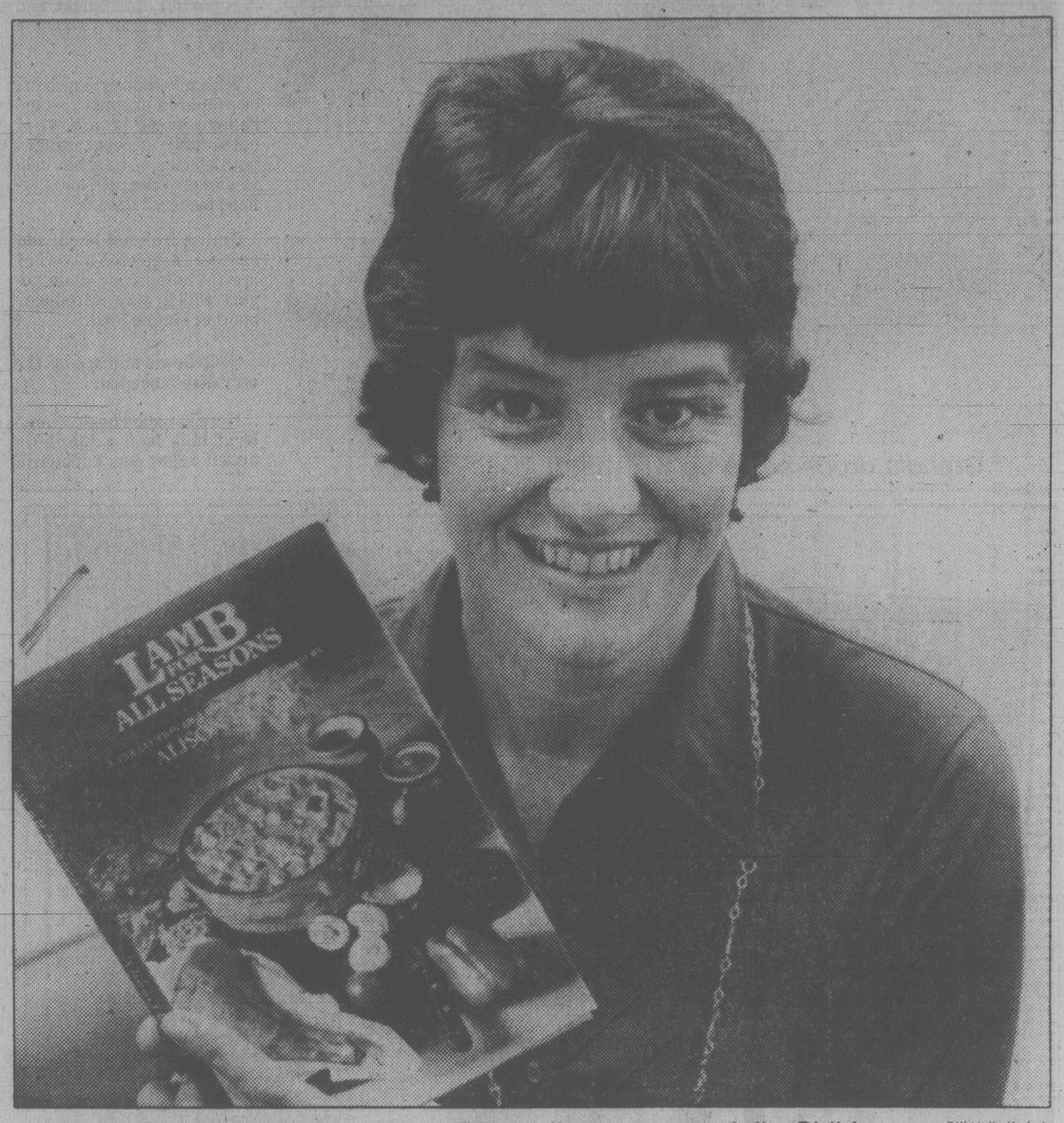
Roll in seasoned flour, then brush with the remaining beaten egg. Roll in dry breadcrumbs.

Roast, uncovered, at 300 degrees Fahrenheit for 1½ hours. When cooked, remove string and keep warm.

Tip off most of the fat from the pan drippings. Add remaining onion, finely chopped, and cook until transparent. Add 3-4 tablespoons of flour (or left-over seasoned flour), stir until brown, then add red currant jelly, stock and remaining orange juice. Simmer for five minutes, then season and strain.

Serve with baked potatoes, topped with sour cream, creamed spinach and minted carrots.

Another recipe, *Honey-Glazed Lamb with Red Currant Sauce*, is highly recommended by Holst. In this recipe mustard, honey and rosemary form a golden brown crust. If you prefer a darker sauce you can reduce the sauce in the roasting pan after the meat, and any fat, have been removed from it.



Alison Holst is New Zealand's answer to Julia Child — Bill Halkett photo

HONEY GLAZED LAMB WITH RED CURRANT SAUCE

Leg of lamb
pepper
1 teaspoon salt
1 teaspoon mustard
2 tablespoons honey
1 teaspoon dried rosemary
¼ cup red currant jelly
½ orange, grated rind and juice
¼ cup dry white wine
1 cup chicken stock
2 tablespoons finely chopped mint
2 tablespoons cream

Thaw lamb. Wipe with a clean damp cloth and trim off any loose fat. Rub with pepper, salt and mustard. Stand meat on rack in roasting pan containing one cup of water. Roast at 325 degrees Fahrenheit for 2½ hours.

Brush leg with honey, sprinkle with rosemary and cook 30 minutes longer.

To make sauce, heat together in medium-sized saucepan the red currant jelly, orange juice and grated rind, wine and stock until reduced to half the volume.

Add chopped mint and cream, and adjust seasoning.

This recipe is good served with small new potatoes, baby marrows and carrots.

Shish kebabs are another favorite of Holst because they cook so quickly. She does hers under the broiler.

SHISH KEBABS

If your shish kebabs are cooked indoors, line the grill pan with foil to make cleaning-up easier.

1 pound lamb, cubed
12 small onions, parboiled
4 firm tomatoes, quartered
2 tablespoons plum jam
MARINADE:-
1 tablespoon oil
½ cup dry white wine
2 teaspoons lemon juice or cider vinegar
1 teaspoon soya sauce

Mix ingredients for marinade. Turn lamb in this and leave for two hours. Thread meat on four skewers, alternating meat with onions and tomatoes. Cook over a barbecue or under a grill, turning several times.

Mix jam with remaining marinade and brush over kebabs at least twice after meat is partly cooked. Serve with bread rolls and tossed salad.

N.B. Use frozen New Zealand boneless leg or shoulder of lamb. Thaw thoroughly.

Finally, Holst recommends a lamb curry recipe that is a favorite in her country.

LAMB CURRY

2 pound lamb, cut from leg
2 ounces butter
1 cup plain yogurt
2 tablespoons curry powder
3 onions
1 clove garlic
2 sticks celery
2 cups stock
1 banana
2 tablespoons chutney

Cube lamb and fry in butter for five minutes. Remove from pan and mix with yoghurt and curry powder.

Slice and fry onions, garlic and celery. Stir in the stock and simmer for 45 minutes or until meat is tender.

Add sliced banana and chutney. Cook slowly for a further 15 minutes. Season carefully.

Serve on saffron rice, garnished with sliced banana and gherkin and accompany with side dishes of chutney, pineapple and ginger.



Crusty leg of lamb glistens with orange sauce

your health

Female cancer curbs much improved

By DR. L. L. COLEMAN

The year 1979 was significant in the development of new techniques that will markedly benefit women everywhere. In a recent edition of the excellent magazine, *The Female Patient*, many hopeful evidences of progress were demonstrated.

Dr. Philip Di Saja, of the University of California College of Medicine, in Irvine, says, "Very impressive results have been achieved in the past few years in the treatment of malignant tumors of the ovary in young women. The combination of chemotherapy (drugs), used in the post-operative period, has dramatically altered the life expectancy of these patients."

In addition, the use of immunotherapy demonstrates great promise in the treatment of these and related types of tumor.

Dr. Di Saia further states, "It looks like the eradication of cancer of the cervix of the uterus as a cause of death among young women is within our grasp."

Depression is a common symptom. Family physicians estimate that 30 percent of all their patients present evidence of depression. Sometimes this is masked by the statement, "I'm tired, I have no energy" or "I'm just a bundle of nerves."

Dr. Roland R. Fieve, of the College of Physicians and Surgeons at Columbia University in New York, is recognized as one of the most knowledgable doctors in the understanding and treatment of depression. He is particularly interested in the use of the drug, "lithium" for cases of severe depression.

Many other anti-depressant drugs exist. Careful study of each individual patient must be made before choosing the ideal drug. The remarkable advances in drug therapy have lifted the veil of depression in many women and have liberated them from the devastating effect of such depression.

New solutions to infertility have become more apparent in the last few years. Dr. Sherwin A. Kaufman, director of the Infertility Clinic in New York City, says, "Thirty years ago, when I first began to practice, the problem of infertility, a medical stepchild at the time, could be solved in only about 25 per cent of the cases. Today, the success rate has at least doubled and, in certain instances, almost tripled. This is good news for the 15 per cent of couples who cannot conceive... Ovulation problems are now amenable to specific treatment."

Drugs and hormones have been important contributions in the conversion of infertile patients to fertile ones. Microsurgical techniques, too, have added considerably to the solution of these problems.

herman



"They say behind every successful man there's a woman. Here's a picture of my wife."

A get-together with granola



Granola drops serve up will with a glass of milk

Homemade granola is a popular food in many homes but until a week ago I hadn't heard of giving what might be called a Granola Party. The idea is worth passing on. There are corn roasts, dessert parties, and barbecues. What better than a Granola Party?

With a large serving bowl of prepared granola (recipe below), would be a bowl of cut sections of sweet oranges with chunks of banana, unsweetened pineapple and perhaps pieces of date.

Omit a fruit not liked; add another. And have a bowl of low-fat homemade plain yogurt which may introduce another simple food.

Soup bowls and spoons the only dishes needed.

Here is a good basic granola of high food value, little added sugar but enough in the flakes and other grains used. The mix is economical enought for daily use in families and ideal for those living alone who enjoy nourishing food without lengthy preparation at each meal.

Before starting the granola mixing, check recipe to see that all ingredients are on hand. Some may be new to you, but all have many uses in a home where food is prepared from basics. Replace or increase one item in the grain list if out of another item.

GRANOLA MIX

- 250 mL wheat flakes
- 250 mL oat flakes
- 250 mL barley flakes
- 250 mL tricale flakes OR use rye flakes
- 125 mL wheat germ
- 125 mL wheat bran (bulk, not pkg.)
- 60 mL rice polishings
- 60 mL soy grits
- 250 mL skim milk powder
- 125 mL ground raw peanuts OR sunflower seeds
- 1 mL salt
- 30 mL brown sugar OR blackstrap molasses
- 60 mL soft margarine OR oil
- 60 mL warm water (approx.)

Mix all dry ingredients in bowl or pan.

Combine sugar or molasses, salt, oil or margarine, with warm water. Stir well to mix.

Dribble over dry ingredients in bowl; stir to coat all the grains.

Spread half-inch deep in one or two shallow pans. Rinse molasses cup with a little more water to remove oil and molasses. Dribble over mixture.

Bake in slow oven about 250 deg. F. (120 deg. C.) until fairly dry and slightly browned. It may take two hours, more or less, so plan a baked rice pudding in the same oven, a bean casserole, or other baking that will cook at same temperature. This is using fuel carefully, lowering the end cost of producing meals at home.

Stir occasionally to mix. Sides and corners brown first. Cover loosely with foil if necessary. Let cool, stirring often.

Store in covered jars. Makes 8 metric measuring cups.

Use granola either dry with fruit and yogurt on the side, or a quarter cupful in a cereal bowl topped with milk, fruit juice and yogurt.



hilda beastall

Either way granola is delicious; it needs chewing, and the liquid is needed either with the granola or afterwards.

Should by some mischance you find an empty jar when wanting a granola meal or snack, a quick supply can be prepared in 20 minutes.

Quick Granola in Skillet:

50 mL sunflower oil or soft margarine in skillet; meanwhile mix one quarter portions of ingredients listed above, omitting the oil and water.

Stir mixture into hot oil until coated; stir and toss for 15 minutes at low heat.

Use amount required, hot, with fruit, yogurt and milk. Cool remainder and store. It will taste a little different, but is good when needing a quick emergency quantity.

The batch of dry granola in a jar is very handy to add to a quick drop cookie mixture when oven is being used for only 15 minutes or so in heating or browning a casserole or something similar.

GRANOLA DROPS

- 60 mL soft margarine
- 50 mL sugar
- 1 small egg
- 50 mL water
- 250 mL whole wheat flour
- 50 mL skim milk powder
- 1 mL baking soda
- 4 mL baking powder
- 1 mL salt
- 200 mL homemade dry granola (cooked)

Cream margarine with sugar in bowl. Add egg, beat well with spoon. Add water.

Measure into sifter the next 5 dry ingredients; add to egg mixture and mix well. Stir in dry granola.

Drop in small heaps on greased cookie tray.

Bake at moderate heat 190 deg. C. for about 12 minutes. Don't allow to scorch on under sides. Makes 36 cookies, very crunchy and good.

Homemade granola is also good as a topping pressed down on thawed of frozen berries for a special good dessert. Needs only 12 to 15 minutes in oven. Watch that top does not scorch. Again, a loose foil cover may be useful to keep in moisture, prevent burning and yet preserve some of the crispness.

Once you make granola at home and enjoy the fine flavors of the grains without the masking of an overall sweetness, you will find many other time-saving and economical ways to use this food. You too may want to introduce it to your friends at a Granola Party.



ON ORDERS FOR CUSTOM-MADE DRAPERIES, SHEERS, CURTAINS

Right now, you can have beautiful, new draperies custom-made just the way you want them without costly labor charges. Choose from a complete selection of drapery fabrics in a lovely array of exciting decorator shades and designs, and give your home that fresh, new touch for spring! Our fabrics are available in a complete price range to suit any budget. So, pay only for the materials necessary to make your draperies, and we will make your draperies to any length or width you need!

✔ CHOOSE ANY FABRIC
Make your choice from our tremendous selection of samples for custom-made draperies, sheers and curtains.

✔ AT ANY PRICE
Absolutely no restrictive minimum price per yard.

✔ FOR ANY SIZE
You new draperies will be made to any size you wish.

Orders for cathedral or slanted ceilings, cut-out valances and frilled curtains are exempt from this special offer.

FREE SHOP-AT-HOME SERVICE
FOR CUSTOM-MADE DRAPERIES
An experienced drapery consultant will visit your home, at your convenience. No extra cost or obligation.
CALL 595-8114

HURRY! FINAL 10 DAYS

RED TAG SPECIALS

20 - 50 % SAVINGS

ON A WIDE VARIETY OF FIRST QUALITY MERCHANDISE IN STOCK:
• DRAPERIES • SHEERS • CURTAINS • BEDSPREADS • SEWING FABRICS • BATH ACCESSORIES
JUST LOOK FOR THE RED TAGS AND SAVE UP TO 50%. BUT HURRY QUANTITIES ARE LIMITED!

COAST TO COAST
Harrison
fabrics & draperies
HILLSIDE SHOPPING CENTRE 595-8114
VISA master charge

your partner's cookbook

Eating 'tween seasons

Some meals are particularly right for summer — iced drinks, large salads, cold meats, corn on the cob and so forth. And there are meals one associates with winter — steaming soups, large roasts, heaps of potatoes.

But what do you do while the seasons are changing? How do you plan a dinner when you're subjected to the uncertainties of autumn or the vagaries of spring, those awkward days when the weatherforecasters are using words like "variable" and "mixed" and "partially"?

Well, each dish tonight has one quality in common. No, two qualities. In the first place, each dish tastes good. Secondly, each dish tastes good — whether it's served ice cold or piping hot. Or, for that matter, lukewarm.

Tonight, the all-temperature dinner.

The Staples: Make sure these are all on hand: olive oil, lemons, soy sauce, mayonnaise, salt, pepper, tarragon, thyme, garlic, butter, curry powder, coffee, rum, milk, sherry.

The Shopping List: one five-to-six-pound loin of pork (have your butcher bone it and tie it); small jar of currant jelly; rice; one green pepper; one small can of water chestnuts; four leeks; five artichokes; one bunch scallions; one medium onion; one cucumber; three pounds potatoes; two cups light cream; two small cans chicken broth; chives; parsley.

Let's assume the weather forecaster is waffling today. While tonight's meal can be reheated and served hot, it is normally — and to best advantage — served cold. In which case the entire meal should be prepared in advance.

Beginning With the Vichyssoise. Wash the leeks carefully under cool running water.. (Danger! Very carefully. For some reason, leeks attract more sand then your average beach.)

Slice the whites of the leeks — only the whites — and put these into heavy pot with a half stick of butter. Add the onion, peeled and chopped. Cook over a medium heat for five to 10 minutes, until the onion begins to turn translucent. Peel the potatoes, slice them and add the slices to the pot. Also add the cans of chicken broth. Bring all this to a boil; then immediately reduce heat to low. Simmer for somewhat less than an hour.

When mixture has cooled, run it through the blender. What you have now might be called vichyssoise concentrate. Store it in the refrigerator, and just before serving, mix in 1½ cups of light cream. If soup still seems too thick, it can be thinned with chicken broth, light cream or milk. Each serving — whether it be hot or cold — should be topped with freshly ground pepper and a scattering of chopped chives.

MENU
Vicyssoise
Artichokes
Loin of Pork
Rice Salad
Cafe Rhum

Next, the Artichokes. There should be directions for eating, not cooking, artichokes. Cut off stems and stand the artichokes up on their bottoms in a pot of water over medium-high heat. Cook until tender — oh, 45 minutes or slightly more. Then turn them upside-down to drain. Serve them with a dip and with a separate plate for discarded leaves.

Remove one leaf at a time and dip the meaty end of the leaf into a sauce and the feathery portion above the artichoke heart should be removed and discarded. The heart is then cut into small pieces, dipped and eaten.

If the artichoke is to be served hot, I like a dip of melted butter with a squeeze of lemon. If cold, try mayonnaise with a dash of curry powder.

Moving Right Along to the Loin of Pork. The pork loin is marinated overnight in a half cup of oil, a half cup of sherry, a quarter cup of soy sauce, a pinch of thyme, and three cloves of garlic, chopped. Turn the meat over several times in the marinade.

Preheat oven to 325 degrees. Allow plenty of roasting time — about 30 minutes for each pound of pork. While roast is cooking, baste it several times with marinade.

Heat currant jelly in small saucepan over medium-high heat until it bubbles. Add four tablespoons of marinade and cook for a few more minutes. Coat pork with mixture when cooking is complete.

You can then — depending on your mood or the mood of the weather — serve it hot (good), cold (better) or warm (best).

Now, the Rice Salad. Cook one cup of dry rice according to the directions on the box. Add one green pepper, chopped fine. And a chopped cucumber and a small can of water chestnuts, sliced. Also a bunch of scallions, chopped.

Make a salad dressing from a third of a cup of olive oil, three tablespoons of lemon juice, salt and pepper, a large pinch of minced parsley and a small pinch of tarragon. Toss with the rice mixture.

And Finally, the Coffee with Rum. You mix each cup of coffee with a jigger of rum and two jeggers of cream. And serve it hot. Or cold. Or whatever.



. . . colored bright and piped in white. Super with side slit and obi sash, just one from our collection of terrific terries.
Jade Green or Cerise

Tall sizes: 10-18 **$49.95**

TALL Girl
A division of The Tall Girl Shop Ltd.

HARBOUR SQUARE
910 GOVERNMENT ST.
TELEPHONE 388-7034



FOOD FOR THOUGHT . . .
By WALTER CHRISTEN

Simplest chocolate mousse ever calls for 1½ cups semi-sweet chocolate chips, 2 eggs, a pinch of cinnamon, and a tablespoon of rum or cognac, ready in your blender. Add 1½ cups of scalded half-and-half, turn on the motor — and that's it! Just pour into a dish and chill.

Candied ginger, spicy and sweet, is a super topping for sweet potato pie or mashed yams.

Don't worry if cookie dough roll (for icebox cookies) seems to be square when you first form it. You'll be able to round it more when it's chilled.

Long, narrow eggplants tend to be more meaty, with fewer seeds, than fatter ones.

The average chicken lays only 170 eggs a year, resting every four or five days. Now scientists, using lights to fool the bird into a new schedule, have made chickens lay as many as 370 eggs a year, without a day off!

Take a day off. Enjoy dinner at The Parrot House Restaurant. You deserve a treat — and that's what you'll get, with good food and good service.

THE TOP OF THE CHATEAU VICTORIA HOTEL 740 Burdett



The Parrot House Restaurant
For Reservations Phone 382-8358



Pudding has been a favorite for over a century

Pie and pudding starch standbys

Corn starch is one of Canada's oldest grocery products. It was in the year 1858 that W. T. Benson opened the first Canadian corn starch manufacturing plant in Cardinal, Ontario.

Over the years, many corn starch recipes have been developed but, by far, Blanc Mange and Lemon Meringue Pie have been the standards.

BLANC MANGE

½ cup sugar
5 tablespoons corn starch
¼ teaspoon salt
4 cups milk
2 teaspoons vanilla

In 2-quart saucepan stir together sugar, corn starch and salt. Gradually stir in milk until smooth. Stirring constantly, bring to boil over medium heat. Boil 1 minute. Remove from heat. Stir in vailla. Pour into serving dish or individual dishes. Lay waxed paper directly on top of pudding to prevent skin formation. chill. Makes 6 (½-cup) servings.

Chocolate Blanc Mange: Follow basic recipe. Add 3 (1-ounce) squares unsweetened chocolate, melted. Omit vanilla.

Coconut Blanc Mange: Follow basic recipe. Substitute 4 cups coconut milk for milk. To prepare coconut milk, bring 4 cups milk just to boiling point. Remove from heat, stir in 2 cups flaked coconut. Let stand 20 minutes. Strain, press coconut to remove all liquid. Add milk if needed to make 4 cups.

LEMON MERINGUE PIE

5 tablespoons corn starch
¼ teaspoon salt
1 cup sugar
2 cups water
1 tablespoon grated lemon rind
2 egg yolks, slightly beaten
1 tablespoon butter
6 tablespoons lemon juice
3 egg whites
6 tablespoons sugar
9 inch baked pie shell

Combine corn starch, salt and sugar in saucepan. Gradually stir in water and add lemon rind. Cook over medium direct heat, stirring constantly, until mixture thickens and boils. Boil 1 minute. Gradually blend half of the hot mixture into egg yolks, then pour back into saucepan, blending well. Cook and stir 1 minute. Remove from heat; add butter and lemon juice. Pour hot filling into baked pie shell.

Beat egg whites until stiff; gradually beat in sugar. spread over filling making sure it touches the crust all around (this prevents meringue shrinking from edge.) Bake at 400° F 5 to 10 minutes, or until delicately rowned.

Pig ears lack protein

WASHINGTON (UPI) — A researcher has found that chitterlings are an acceptable source of protein but pig ears are not.

The nutritional value of other pork by-products — pig feet, pig knuckles, hog maws, neck bones, pig tails and lungs — are also being analyzed, but the results have not yet been published.

In an article in the Journal of Food Science, Moses William Vaughn, a food technology and science professor at the University of Maryland-Eastern Shore, said cooked chitterlings have as much protein as meat patties made up of 60 per cent beef and 40 per cent soy protein added.

pierre franey
the 60-minute gourmet

Grapes with ham a great innovation

I have noted before that there are numerous prepared foods in supermarkets and grocery stores that can greatly facilitate cooking when you are mindful of the time. For a hasty lunch I am by no means above dining on a tin of sardines, a sandwich made of tuna, chopped celery, onion and green pepper and freshly made mayonnaise (which must be the quickest and most easily made sauce on earth).

One of the greatest boons to a quick meal is ham steak, which comes in a variety of sizes and styles. I find North American ham steaks quite tasty, and the only cooking that they need basically is a heating-through. There is a recipe here for ham steaks served in a cream sauce with white seedless grapes, which are to my mind one of the greatest innovations of the past generation. These grapes, called Thompson seedless, are, to my taste, sui generis where both taste and texture are concerned.

There are many so-called sophisticates in this world who cannot abide combining a savory food (such as ham) with a sweet fruit (such as grapes). They detest anything Veronique (which means with grapes) or a l'orange or peaches or apples or whatever. This has nothing to do with ultimate taste. If anyone needs an argument, you could turn to numerous dishes in the Chinese culture or the culture of the Middle East where sweet fruits and savory meats combine with the greatest harmony and have for a few thousand years.

Jambon aux raisins (raisins is, of course, the French word for fresh grapes and does not mean the dried fruit as it does in this country) is made with a hastily prepared cream sauce, Madeira wine and the grapes. If you plan to make this dish, and seedless grapes are no longer available, you could substitute drained, canned white seedless grapes. A good accompaniment to this dish would be spaetzle (the Swiss noodle dish that is now available in cartons throughout America) with a touch of cheese and mushrooms.

JAMBON AUX RAISINS (HAM STEAKS WITH GRAPES)

1 tablespoon butter.
1 tablespoon finely chopped shallots.
2 ham steaks, 1 pound each.
2 tablespoons plus 1 teaspoon Madeira wine.
2 cups fresh seedless white grapes (or use 2 cups drained canned seedless white grapes.
1 cup heavy cream.
1 teaspoon arrowroot or corn-starch.

1. Rub the bottom of a large shallow baking dish with a little of the butter.

2. Sprinkle the shallots over the dish.

3. Arrange the steaks on the skillet (they may be slightly overlapping).

4. Dot the steaks with the remaining butter and pour two tablespoons of the Madeira wine around the steaks.

5. Place the dish on the stove and cover loosely. Cook five minutes.

6. Pour the cooking liquid from the steaks into a small skillet. Keep the ham steaks covered.

7. Bring the liquid to the boil in the other skillet and add the grapes. Cook about three minutes and add the cream. Cook about five minutes over high heat.

8. Blend the arrowroot with the remaining teaspoon of Madeira wine and stir it into the sauce. When thickened, pour the grapes and sauce over the ham and serve.

Yield: 4 servings.

SPAETZLE AU FROMAGE (SWISS-STYLE DUMPLINGS WITH CHEESE)

1 package spaetzle, 10 ounces, Swiss-style dumplings, available in cartons in grocery stores and supermarkets.
3 tablespoons butter.
1 cup thinly sliced mushrooms.
2 tablespoons heavy cream.
½ cup freshly grated Parmesan cheese.

1. Cook the spaetzle according to package directions.

2. As the spaetzle cooks, heat one tablespoon of the butter in a small skillet and add the mushrooms. Cook, shaking the skillet and stirring, until mushrooms give up their liquid. Cook until liquid evaporates.

3. Drain the spaetzle and add the remaining two tablespoons of butter, the mushrooms and cream. At the last minute, add the Parmesan cheese. Toss to blend.

Yield: 6 servings.

Use This Home Recipe Plan to Lose Ugly Fat

It's simple how quiekly one may lose pounds of bulky unsightly fat right in your own home. Use this recipe plan yourself. It's easy – no trouble at all and costs little. Just go to your drug store and ask for four ounces of Naran. Pour this into a pint bottle and add enough grapefruit juice to fill the bottle. Take two tablespoons full twice a day and follow the Naran plan.

If your first purchase does not show you the simple, easy way to lose bulky fat and help regain slender more graceful curves; if reducible pounds and inches of excess fat don't seem to disappear almost like magic from neck, chin, arms, bust, abdomen, hips, calves and ankles just return the empty bottle for your money back. Follow the easy way endorsed by many who have tried this plan and help bring back alluring curves and graceful slenderness. Note how quickly bloat disappears – how much better you feel. More alive, youthful appearing and active.

LADIES!
WHITE SHOE SALE
LOGROLLERS
HUSH PUPPIES
DAY LITES
AIRSTEP
CLARKS
GREAT SELECTION
GREAT PRICES
Regular Prices $31.95 to $46.95
SALE PRICED from $14.95
SAVE 20-50%
'4' DAYS ONLY — ENDS SAT. FEB. 23
VILLAGE SHOES
CEDAR HILL MALL STORE ONLY
(Enter off Ophir St. by Sambos)
477-3722
Open Mon.-Sat. 9:30-6
Fri. to 9 p.m.

KIDS! SHOE SALE
★ SAVAGE
★ BUSTER BROWN
★ CLARK STAR WARS
General Size Range 2½ to 13½ and 1 to 6 Child's and Youths
TREMENDOUS SELECTION
(over 1500 pair in stock right now!)
SAVE 25% ON FIRST PAIR
SAVE 40% ON SECOND PAIR TO SAME CHILD
VILLAGE SHOES
CHARGEX VISA
OAK BAY STORE ONLY
2238 OAK BAY AVE. 598-3031
OPEN MON.-SAT. 9:30-6. FRI. TO 9 P.M.
master charge
2-20

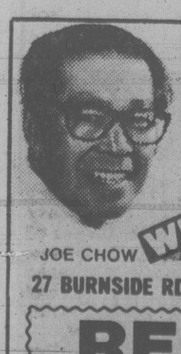
PETER LAX goldsmith
½ PRICE GOLD SALE
Karat gold and sterling silver chains, rings, earrings, and more. Diamonds and genuine gems set in gold.
40% OFF
all watches and straps
This sale is not being repeated and is while quantities last.
DON'T MISS IT!
OPEN 9:30-5:30 TUES. to SAT.
2-17
230 Menzies St., James Bay

HAWAII
$539 Cdn.
PER PERSON TWIN
SENIOR CITIZENS $519
These packages are designed with Victorians in mind. Space is still available on all departures.
BROCHURES ONLY AT
WESTERN CANADA TRAVEL
729 Johnson St.
382-6160
(Free parking in Civic Parkade)
SOOKE OFFICE, 642-4422

AFTERNOON TEA & DANCE
FEB. 25TH
1:30 P.M.
OAK BAY SENIORS
DIAL
595-SWIM
recreation oak bay

RIGA'S GREAT VELVET SALE
Feb. 22-Mar. 1
VELVETS
Green, Gold
Beige, Grey
Lt. Brown
6.95 Yd.
Reg. 30.00
See tomorrow's ad for details
RIGA
UPHOLSTERY
29 Market Sq.
383-7621

SAVE Up to 25% on WALLCOVERINGS
Choose from vinyls, small prints, wall murals, grasscloths, foils, etc. and selected books.
CHARGEX VISA
master charge
cedar hill
DECORATING CENTRE
Benjamin Moore PAINTS
1551 Cedar Hill X Road
LOWER LEVEL
CEDAR HILL MALL
BEHIND McDONALDS
477-9212


FREE GUARANTEED CARRY-IN SERVICE ESTIMATE
• TV • STEREO
• MICROWAVES
• VIDEO
WE GUARANTEE IT!!
OR USE OUR $10.00 IN-HOME SERVICE CALL
JOE CHOW
homark
SALES • SERVICE • RENTALS
27 BURNSIDE RD. (WEST) 381-5622 9:00 to 9:00
RENTALS
● TELEVISION ● MICROWAVES ● VIDEO ● STEREO
OR
RENT-TO-OWN AND PURCHASE
2-14

SHAPE UP FOR SPRING WITH THE HELP OF THE
no nonsense DIET

In May of 1979 Natures own no nonsense diet was introduced to British Columbians and Albertans through the Prince Health Food chain. Within weeks they were sold out and by the end of July thousands of people had lost weight the no nonsense way.
Unlike most diets to have come along this one is not dying out, but gaining greater momentum all the time. The reason for this phenomenal growth lies inthe fact that those people who have tried the diet have gotten positive results. For example I know of one particular young lady who has been overweight nearly all of her life. She wanted desperately to lose 25 lbs., and tried every possible means over the last two years. She exercised, joined clubs and went to monthly meetings. All to no avail. After reading about the no nonsense diet, she decided to give it a try before throwing in the towel. It worked. Within a month she lost 23 lbs., within two more weeks she lost another 10 lbs. She is so ecstatic about this diet that she preaches it to anyone who will listen and has most of her friends on it.
The product is a dieter's dream; two tablespoons in a glass of partially skimmed milk is equal in nutrition to a complete meal. But without all those nasty little calories. It has all the essential amino acids, and Vitamins and Minerals in a delicious powder base. The no nonsense formula comes in two flavours, luscious chocolate and tasty vanilla.
Here is a list of the Vitamins and Minerals it contains:

Vitamin A	Vitamin E	Vitamin C	Vitamin D
Thiamin	Riboflavin	Niacin B6, B12	Folid Acid Biotin
Choline	Calcium	Phosphorous	Iron
Iodine	Magnesium	Copper	Zinc
Potassium	Manganese	Sodium	d-Panothenic Acid

This is a wonderful diet because you are dealing with natural foods and not drugs, consequently it is safe and very healthy. A lot of people after going on this diet, have noticed remarkable improvement in their hair, skin and nails.
The no nonsense diet is Distributed by Superior Natural Formulas Ltd. and is available at Leading Retailers throughout Greater Victoria.
Dealer Inquiries Welcome
General Delivery — Parksville



RICE PUDDING, homemade or tinned, tastes terrific toped with tinned peaches packed in their own juice. Chill amply in fridge or freezer before serving.

Soup named for Billy B.

question & answer

Readers are invited to send in questions about food and cooking techniques to the Food Editor, The New York Times, 229 West 43rd Street, New York, N.Y. 10036. Unfortunately unpublished questions cannot be answered individually.

Q. As you know, billi-bi is a cream of mussel soup. I think it is the best soup I've ever eaten in my entire life. Do you know the origin of the name? It certinly is a strange one!

A. Legend has it that a very wealthy North American tin tycoon invariably and often dined at Maxim's Restaurant when he visited Paris.

Just as invariably he began his meals with cream of mussel soup. The gentleman's name was William B. Leeds, who was known to his friends as Billy. Thus Billy B got tacked onto the name of cream of mussel soup.

Q. In reading recipes, I often come across those that call for a "meat glaze." I am not familiar with this. Can you tell me what it is?

A. A meat glaze is known in French as a "glace de viande." It is made by a long and tedious process that involves browning beef, veal or other bones with vegetables, transferring these ingredients to a kettle and adding water or stock. This mixture is simmered for hours. The liquid is cooked down until, when it is chilled, it will be like a very hard, dark jelly. A meat glaze is used in very small quantities to give body or flavor to a food, to "garnish" certain dishes and so on.

Q. I am an ardent cook and have what I would call a semi-professional kitchen. How do you recommend that a wooden butcher block or cutting board be sanitized?

A. First, let me state my position on butcher blocks and cutting boards. I do have a professional-style butcher block in my kitchen that is one-foot deep. For cutting I have two white, dense, rectangular, plastic boards which, unlike wood, do not splinter. They measure about 16 by 20 inches overall. I prefer these to wood, because they are not as apt to harbor bacteria. They are non-porous and do not dull knives any more than a wooden board would.

To my mind it is important that both the chopping block and the cutting boards be washed and-or scrubbed after each and every use. As to the cutting boards, I remove them from the work surface and wash them well with a sponge, detergent and hot water. On the chopping block I generally use a scrub brush with a scouring powder to begin with, followed by further cleansing with a sponge, detergent and hot water. I end by rubbing with a clean sponge and more hot water.

THE SALVATION ARMY
FAMILY THRIFT STORES
USED APPLIANCE SALE!
★ STOVES ★ DRYERS
★ REFRIGERATORS ★ WASHERS
$40 to $100
VICTORIA — 713 JOHNSON ST.
LANGFORD — 2812 BRYN MAUR RD.
SIDNEY — 9775 2nd ST.
386-3295 Try our thrifty prices!
2-15

Learn Short Cut Sewing™
Only at Stretch & Sew Fabrics Center can you learn the Short Cut Sewing® techniques of the new Ann Person® Method of sewing. It's so simple and easy you'll be sewing beautiful clothes in one-half the time of ordinary sewing. Come, learn short-cut sewing and in eight easy lessons you will make:
Class 1 A quick T-shirt top with crew neck or turtleneck.
Class 2 Marvelous pants and skirt that are adjusted to fit you perfectly.
Class 3 Versatile raglan sleeve dress with square neck or turtleneck.
Class 4 The once-difficult bust dart alteration and the zipper without a seam.
Class 5 Sweaters — cardigan, pullover or vest with crossed-over V-neckline.
Class 6 The simply smashing tab front dress.
Class 7 Classic jacket with set-in sleeves and a neat, straight skirt.
Class 8 A great swimsuit that custom-fits you, and an adorable cover-up.
Call Monday to register for Ann Person Method I classes. Starting Mon., March 12, 1-3 or 7-9 p.m.; Tues., March 13, 1-3 or 7-9 p.m. Wed., March 14, 9:30-11:30 a.m., 7-9 p.m. 8 lessons $20.00. Text book $8.95.
A LA CARTE CLASSES
Shawl Collared Blouse and Variations. Sat., Feb. 23, 9:30-11:30 a.m. $3.00.
STRETCH & SEW Fabrics Center
2541 Estevan Ave. 592-9622

Nina's —Just Arrived Last Week!
SPRING CO-ORDINATES
By Jantzen
Put together an outfit in "Linen Look" co-ordinates, in colors of spice, blue, and white. Good variety of sizes.
JACKETS, $75 SKIRTS, $35
SLACKS, $40 BLOUSES, $34
WIN! 3-PIECE CO-ORDINATED OUTFIT
Your choice: 3 pieces from jackets, skirts, slacks, blouses. Simply stop in at Nina's today, and fill out an entry form. (No Purchase Necessary, Draw Date Fri., Feb. 29th)
OUR PRE-INVENTORY SALE CONTINUES
Through to the end of Feb. Many Prices Drastically Reduced. HURRY IN TODAY!
Nina's CLOTHES CLOSET
ESQUIMALT PLAZA 384-4311
2-20

James Bay Square SHOPPING MALL
425 Simcoe St., Victoria, B.C. / Phone 383-2535
IT'S OUR FIRST ANNUAL
SIDEWALK SALE
THURS., FRI., SAT., FEB. 21 to 23
See our special Sidewalk Sale table in the mall
50% OFF Ceramics and Wicker
DAISY CHAIN LTD. THE FLORISTS 382-2512
TROPICALS 2 for 99¢ Cut Flowers 1.00 bunch
HARVEY'S read 'n' rite
Our Sidewalk table is brimming with bargains
HARLEQUIN BOOKS 2/95¢
SUB POST OFFICE OPEN DAILY 9:30 A.M.-5:30 P.M.
Harvey's ... the friendly place
VITA LOVE
Your Natural Supermarket
● Sunflower, Family and Peter Bread
● Frozen Vegetarian Dinners
● Natural Cosmetics and Vitamins
382-6022
EYE POPPER SALE
20% OFF ALL OUR REG. MERCHANDISE NO SECONDS NO SPECIAL PURCHASES
SEE OUR SIDEWALK 50% OFF TABLE
James Bay Square BATH AND KITCHEN 385-2523
VISA-CHARGEX MASTERCHARGE
THE MEATMARKET
A STEAK and BURGER HOUSE
Try one of our 10 exotic burgers and have a soft drink on the house.
Crazy Quilt Fabrics
Sidewalk Specials
T-SHIRT KNITS 150 cm wide. Seconds ..... 1.49 metre
100% COTTON PRINTS 90 cm wide. 3 metre bundles. While quantities last. 3.33
388-4446
Film Shoppe
Up to 50% off
on selected merchandise
Flash Units ★ Gadget Bags
★ Photo Books ★ Accessories
In by 10 a.m., out at 5 p.m.
island colour labs
384-6200
JAMES QUALITY CLEANERS
How about an early start to spring cleaning.
Drapes — Spreads — etc.
Open 8 a.m.-5:30 p.m.
Hairtrends
Specializing in CUTTING and BLOW DRYING
SENIOR CITIZENS SPECIAL MON.-TUES.-WED. ONLY
10% OFF
383-3245
NEW SPRING DRESSES ARRIVING DAILY
Roy Imports
384-4932
SIDEWALK SPECIALS
SAVE 50% OR MORE ON SELECTED ITEMS
Ascot MEN'S WEAR & GIFTS 385-3433
SIDEWALK SPECIALS
New Zealand White CHEDDAR CHEESE lb. 2.99
Pure Beef SAUSAGE lb. 2.99
European Fine Foods
Cheese and Sausages, Party Trays
Take-out Sandwiches and Salads
JAMES BAY DELICATESSEN 384-6131
F&D Jewellery & Giftware
OUTSIDE ENTRANCE
Up to 50% off selected items
382-8133
BARBER STYLIST
Haircuts for Men
Senior Citizens
$3.00
384-3712
See our Special
SIDEWALK SALE RACK
● Sweaters and Blouses ●
GREATLY REDUCED
Jaline's Fashions Ltd.
Phone 382-1023
BARGAINS ON THE SIDEWALK
Up to 50% OFF
INSIDE
10% OFF ALL STOCK
FIFE'S "FEET FIRST" FOOTWEAR
386-3314
2-20
CORNER MENZIES and SIMCOE — 19 STORES TO SERVE YOU

HOW TO INHALE HEALTH VIA YOUR SKIN
The skin is an important respiratory organ. Like the lungs, it absorbs oxygen and eliminates carbon dioxide. VAPOZONE vapour treatments are an effective method of promoting respiration of the skin, and will not irritate even the most sensitive skin.
A VAPOZONE Vapour Treatment is a part of every facial at the MARGO SKIN CARE STUDIO.
OLGA WRIGHT Licensed Esthetician
SUSANNE McCALLUM Licensed Esthetician
Relax under the careful and courteous attention of licensed estheticians Olga Wright, or Susanne McCallum.
Other Services at the MARGO SKIN CARE STUDIO Include:
● Deep Pore Cleansing
● Light Facial Peeling
● Eyebrow Arching
● Eyebrow and Lash Tinting
● Manicures-Pedicures
● Removal of Unwanted Hair
● Sculptured Nails
● Make-up Artistry—for day or evening
PHONE TODAY FOR YOUR APPOINTMENT
and Discover the Benefits that may be Yours
MARGO BEAUTY STUDIO
SHELBOURNE PLAZA 477-1815
A business built on customer confidence and goodwill 2-20

CLASSIFIED ADVERTISING

Vancouver Island's Largest Shopping Centre in Print

386-2121
Monday through Friday 8 a.m. to 6 p.m.
Saturday 8 a.m. to 5:30 p.m.

386-2121
Monday through Friday 8 a.m. to 6 p.m.
Saturday 8 a.m. to 5:30 p.m.

CLASSIFIED ADVERTISING RATES

All rates quoted are for insertion in both The Daily Colonist and Victoria Times.

SPECIAL PRIVATE PARTY WORD RATES

10 word minimum
1 or 2 days
15c per word per day
3 to 5 consecutive days
12c per word per day
6 consecutive days or more
10c per word per day

Real estate, mobile home, rental, clubs, organizations and business advertising does not qualify for these rates.

GENERAL WORD RATES

10 word minimum
1 or 2 days
19.75c per word per day
3 to 5 consecutive days
16.00c per word per day
6 or more consecutive days
13.75c per word per day

SEMI-DISPLAY LOCAL RATES

Any advertisement which varies from 6 pt. regular classified style shall be considered semi-display.

14 agate lines per column inch.
1 or 2 days
71.50c per agate line per day
3 to 5 consecutive days
64.50c per agate line per day
6 or more consecutive days
57.25c per agate line per day

NATIONAL AND OUT OF PROVINCE RATE

Regular Classified 22¢ per word. Semi-Display 85¢ per agate line. 14 agate lines per column inch.

BIRTH NOTICES

Up to 30 words $4.00
Each additional word 15c

DEATH NOTICES, MEMORIAL NOTICES AND CARDS OF THANKS

61.50c per count line per day
3 consecutive days
53.25c per count line per day

PRIVATE BOX NUMBERS
$3.50

Private Victoria Press box numbers are for use only in conjunction with advertising published in the Victoria Times and The Daily Colonist.

Contract rates for local businesses available on request.

DUNCAN OFFICE

Advertising, Circulation, Editorial and General Information,
746-6181
109 Ingram St. V9L 1N8

TERMS OF PUBLICATION

F.P. Newspapers Limited shall not be liable for non-insertion of any advertisement beyond the amount paid for such advertisement.

In the event of error occuring the liability of F.P. Newspapers Limited shall not exceed the charge for the space actually occupied by the item in question.

All claims of error in publication shall be made within 12 hours thereafter and if not made shall not be considered. No claim will be allowed for more than one incorrect insertion nor for errors not affecting the value of advertisement.

All estimates of cost are approximate. Advertisers will be charged with space actually used.

All advertising copy will be subject to the approval of the Victoria Press, who reserve the right in its sole discretion to classify, reject or insert copy furnished.

All advertisements must comply with the British Columbia Human Rights Act. This act states no advertisement may state or imply a preference, limitation or specification on the basis of an applicant's race, religion, colour, marital status, ancestry, place of origin, age; or sex (unless the matter relates to the maintenance of public decency AND prior approval has been obtained through the Human Rights Branch).

While every endeavor will be made to forward replies to box numbers to the advertiser as soon as possible, we accept no liability in respect of loss or damage alleged to arise through either failure or delay in forwarding such replies, however caused, whether by negligence or otherwise.

NOTICE OF COPYRIGHT

Full complete and sole copyright in any advertisement produced by F.P. Newspapers Limited is vested in and belongs to F.P. Newspapers Limited, provided, however, that copyright IN THAT PART AND THAT PART ONLY of any such advertisement consisting of illustrations, borders, signatures or similar components which is, or are, supplied to Victoria press by the advertiser in the form of reproduction proofs, veloxs, engravings, etc., and incorporated in said advertisement shall remain in and belong to the advertiser.

CIRCULATION INFORMATION

The Daily Colonist 383-4111
Victoria Times 382-3131

Wherever carrier service is maintained, $4.50 per month.

By mail — Vancouver Island and Gulf Islands, $7.00 per month, $20.00 per 3 months, $40.00 per 6 months, $80.00 per year. Rest of Canada, $8.00 per month, $22.50 per 3 months, $45.00 per 6 months, $90.00 per year.

Outside Canada, $20.00 per month, $240 per year.

BY MAIL
Saturday Times Only
Sunday Colonist Only
Canada 60 cents per copy, $30.00 per year.
Outside Canada, $1.10 per copy, $55.00 per year.

The Daily Colonist Second Class mail registration No. 0516.
Victoria Times Second Class mail registration No. 0625.

ISLAND REPRESENTATIVES

Duncan, Chemainus—
Mr. HILTON HOLT 746-6181
Nanaimo 758-9633
Lake Cowichan 749-6206
Port Alberni—
Mr. Fred Suhr 723-8312

CLASSIFICATION INDEX

VITAL STATISTICS
1 Births
8 Cards of Thanks
308 Cards of Thanks
305 Deaths and Funerals
312 Florists
310 Funeral Directors
309 In Memoriams
313 Miscellaneous
311 Monuments

NOTICES
14 Announcements
16 Catering, Banquets and Reception Rooms
15 Coming Events and Meetings
20 Lost and Found
18 Places to Visit

EMPLOYMENT
28 Employment Service
21 Help Wanted—General
22 Office Help
26 Part Time—Temporary Help
24 Sales Persons and Agents
30 Situations Wanted
23 Skilled Trades
25 Teachers

BUSINESS SERVICES
36 Services Directory

PERSONAL SERVICES
33 Bands, Musicians and Orchestras
40 Business Personals
43 Dancing
42 Education
41 Legal Services
71 Music Teachers
39 Personals
34 Pre-Recorded Music
32 Trade Schools
38 Travel

MERCHANDISING
83 Aircraft
117 Antiques and Arts
78 Bicycles
80 Boats and Marine
65 Building Supplies
93 Cameras, Supplies and Photo Finishing
127 Chicks, Poultry, Hatching Eggs, Supplies
101 Children's Miscellaneous
116 Coins and Stamps
135 Farm Implements
60 Fuel
97 Furniture
105 Garage Sales
120 Garden Supplies
99 Groceries, Meats and Produce
95 Heating & Fireplaces
130 Heavy Equipment and Machinery
128 Livestock, Supplies and Events
96 Major Appliances
100 Miscellaneous for Sale
103 Miscellaneous Wanted
109 Miscellaneous to Rent
77 Motorcycles
70 Musical Instruments
125 Pets and Supplies
92 Sporting Goods
81 Sailboats
94 Store and Office Furniture and Equipment
115 Swaps
63 Timber
98 TV, Stereo, Radio Sales and Service
112 Wanted to Rent, Miscellaneous

AUTOMOTIVE
155 Automobile Financing and Insurance
164 Auto Body and Painting
168 Campers, Trailers and Motor Homes
166 Cars and Trucks Wanted
150 Cars for Sale
148 Lease Vehicles
149 New Car Directory
160 Parts, Accessories and Service
151 Sports, Import Cars
158 Tires
154 Trucks, Buses and Vans
156 U-Drive and Auto Washing

ACCOMMODATION
185 Convalescent and Rest Homes
175 Hotels
178 Summer Homes, Cottages and Resorts
181 Tourist Accommodation

RENTAL
201 Apartments to Rent, Furnished.
200 Apartments to Rent, Unfurnished
203 Apartments Wanted
206 Duplexes to Rent
207 Duplexes Wanted to Rent
202 Furniture to Rent
215 Halls, Warehouses, Stores and Offices to Rent
197 Housekeeping Rooms to Rent
199 Housekeeping Rooms Wanted
211 Houses to Rent, Furnished
210 Houses to Rent, Unfurnished
212 Houses Wanted to Rent
205 Rental Agencies
190 Room and Board
191 Room and Board Wanted
193 Rooms to Rent
194 Rooms Wanted
204 Shared Accommodations

FINANCIAL
155 Automobile Financing and Insurance
233 Mortgage Loans and Insurance
234 Mortgages for Sale
230 Personal Loans and Insurance
235 Wanted to Borrow

REAL ESTATE
280 Acreage for Sale and Wanted
240 Business Opportunities
241 Business Opportunities Wanted
247 Commercial or Industrial Properties
258 Condominiums
253 Country Homes and Properties
270 Exchange Real Estate
290 Farms for Sale and Wanted
263 Garages for Sale, Rent, Wanted
293 Gulf Island Properties
250 Houses for Sale
265 Houses Wanted to Buy
295 Listings Cancelled
268 Listings Wanted
271 Lots for Sale
294 Mainland and Out-of-Province Properties
169 Mobile Homes and Parks
273 Property for Sale
274 Property Wanted
244 Revenue Property
245 Revenue Properties Wanted
259 Townhouses
285 Up-Island Properties
256 Waterfront Properties

1 BIRTHS

COWLEY — Born to Don and Helen, a girl, Teresa Pearl, 7 lbs., 5 ozs., on February 14, 1980. — Thanks to Dr. Ridyard and Staff at Victoria General Hospital.

DODDS — Born to Jack and Pat, a boy, Ryan Joseph, 7 lbs. 14 ozs., on February 16, 1980. Sincere thanks to Doctors Pengilly and Dickson and staff at Victoria General Hospital. (Insured).

HORSMAN — Harold and Kathy are pleased to announce the arrival of a daughter, Tricia Rae, 7 lbs. 10 ozs., on February 14, 1980. A little sister for David. Special thanks to Dr. Morrison and Maternity Staff at Victoria General Hospital.

MARCHESSAULT - Born to Dann and Heather, Courtneys brother Dann Wyatt, 9 lbs. 4 ozs., February 17, 1980. Thanks to Dr. R.B. Smith and Victoria General Maternity Staff. Insured.

MARSHALL — Yolande and Don are proud to announce the birth of Katherine Forbes, 8 lbs. 9 oz., at 9:05 on February 1, 1980. A sister for Lieneke. Many thanks to Dr. Garnett and the staff at Saanich Peninsula Hospital.

QUIN - Donald and Cecily (nee Mosedale) are happy to announce the birth of their 6 lb. 4 oz. son, Ashton Donald, on February 18 at Victoria General Hospital. Proud grandparents are Mrs. Walter Mosedale and Mr. and Mrs. A. Quin, also great-grandmother Mrs. E. Quin of Glos, England. Many thanks to Dr. J. B. McCaw and Maternity Staff.

TOSCZAK — Born to Dan and Pat, a lovely girl, Robin Nicole, 8 lbs., 4 ozs. on February 4, 1980. Proud grandparents are Mr. and Mrs. Al Mollberg and Mr. and Mrs. Joe Tosczak. Many thanks to Dr. Bailey, Dr Galpin, Auntie Tanya, Evelyn, Maureen, and staff of Victoria General Hospital.

WALKER—Ken and Tina (nee Poulton) are thrilled to announce the birth of their 2nd son Tyler James, 7 lbs. 8 ozs. February 14, 1980, at RJH. A brother for Cory. Many thanks to fantastic case room staff for their expertise and encouragement. Special thanks to Dr. Jack Morrison, Dr. E. Provost, nurse Ann Batey for making our Valentines a day of love. (Another little "Ham" for VE7DJW.)

14 ANNOUNCEMENTS

SAFETY AT SEA COURSE

A 5 day training programme, 8:30am to 4pm, for commercial seafarers, will be held at Camosun College, Nautical Training centre, Victoria, Feb 25-29. Subjects covered are: care launching and operation of life rafts; survival suits and survival in cold water; safety-oriented First Aid (St. John S.O.F.A Course); fire prevention and fire extinguishing with hand extinguishers and spray nozzle; search and rescue; how to get help and how to give help; stability in small vessels; aids to navigation and other services available. Fee: $25. Persons attending the complete course will be issued a Transport Canada Certificate of Attendance at the Marine Emergency Duties 1 Course. Inquiries should be made to: Camosun College, Trades Training Division, Mrs Carol Holroyd. 479-7141.

PORCELAIN DOLL MAKING supplies. February sale-20% off regular price on wigs, eyes, marian's molds. Ruth's Doll Studio, 337 Cook St. Wednesday, Thursday, Friday or by appointment. 385-3414.

CENTRAL STUDIO OF SPEECH & EXPRESSION
Speak it, spell it and tell it with sound and sense. Also effective and corrective speech. Phone 388-7190, 8-10am or 5-7pm.

MEETING-NEW MONTESsori pre-school and elementary. Metropolitan United, Christian Education Center, February 21st, 7:15. All welcome.

SEELEY'S PORCELAIN DOLL artist seminar, teacher, Joyce Wolf, from Florida. 2 spaces left. Ruth's Doll Studio 385-3414 or 383-2711.

15 COMING EVENTS AND MEETINGS

ATHLETICS BINGO
WEDNESDAY
GARTH HOMER Achievement Centre
813 Darwin
Entrance off Vernon Ave.
No Game Less Than
$25
10th GAME
$100
20th GAME
$200
OVER $1400
In Prizes Last Week
Early Birds 6:45 pm
No. 930 Douglas - Bus stops at rear entrance on Vernon Ave. Extra parking in Saanich municipal parking lot one block away.

REGSTONE and BERNIE PORTER PRESENT
A THOMAS ORGAN CONCERT
LOCATION - THE BANQUET ROOM, IMPERIAL INN
1961 DOUGLAS ST.
8PM, TUESDAY MARCH 4.
PROGRAMME
ORGAN SELECTIONS BY REGSTONE
SCOTTISH SONGS BY BOB LANG
ACCORDION SOLO'S BY BRENDA PORTER
THE THOMAS ORGAN STILL THE FAVORITE OF LAWRENCE WELK
PICKUP COMPLIMENTARY TICKETS AT PORTER MUSIC, 725 CALEDONIA, BETWEEN THE BAY & WHITE SPOT RESTAURANT BELOW THE MEMORIAL ARENA.
OPEN TILL 9
PARK FREE 382-9542

FLEA MARKET
Sanscha Hall - Sidney.
Pat Bay Hwy and Beacon Ave.
Every Sunday commencing October 7, 9am-4pm. Items new & used - old & modern. Interest for all. Snack Bar. Admission: 25¢. Reservations: 656-3082.

ESQUIMALT SPORTS BINGO
ESQUIMALT LEGION
CORNER ESQUIMALT AND ADMIRALS RD
EVERY THURSDAY
Early Bird 6:45 pm
Free Bus to Town

PENINSULA SINGLES CLUB
Dance at McMorran's Seaview room, 5110 Cordova Bay Road, Friday, February 22nd. Dress informal, 9-1am. All singles, divorced, separated or widowed persons welcome. Tickets at Hillside Mall. For information and reservations call 479-7195.

Saint Joseph's Bingo
745 West Burnside
EVERY THURSDAY

NANAIMO SINGLES CLUB Dance at new location Felice Cavallotti Lodge, East Wellington Road. Band-Dynasty. Saturday, February 23 at 9:00 PM. Admission $4.00 Non-Members, $3.00 members. All Singles, Separated, Widowed, Divorced Welcome.

OAK BAY BAND PARENTS
GRAND AUCTION
FRIDAY FEB 22ND 7 PM.
OLD OAK BAY JR GYM
WHITE ELEPHANT SALE & PRE-VIEWING 5-7 PM.
EVERYONE WELCOME

MOVING. OPEN HOUSE FOR Tri-Chem liquid Embroidery. Going at cost prices. Also will send for anything in the 1980 catalogue at 15% off during the Open house. 512 Cecelia Rd. off Jutland. 384-4218.

GIANT GARAGE SALE, Garth Homer Centre (Arbutus Crafts) 813 Darwin, Saturday February 23rd, 10am. 100's of items: books, furniture, appliances, plants, toys, china, jewelery, clothing.

SINGLES CLUBS OF VICTORIA
For up to date information on all dances, call 592-1335 or 24 hr recorded message at 383-9626.

SWAPPE & SHOPPE
521 Craigflower Rd, Sundays 10am-4pm. Call 388-6120 weekdays 9am-3pm, Sat. 10am-12pm.

WIEN AND CHEESE SOCIAL Ukranian Cultural Center. February 23rd. Tickets 477-9880, 658-8545.

CERAMIC FIGURINE CLASS starting, advanced and learners. 2828 Rock Bay Ave. Dutchman Inn. 386-7557.

PASSAP KNITTING MACHINE group lessons. Register now with Kerk Lunde, Sawyer Sewing Centre, 840 Fort St. 388-6228.

16 CATERING, BANQUETS and RECEPTION RMS

GEORGE'S BAVARIAN BANQUET FACILITIES
1021 Pandora 383-7121
INTERNATIONAL CUISINE
3 DINING ROOMS AVAILABLE
SMALL OR LARGE PARTIES
Up to 150 Seating Capacity
ENTERTAINMENT AVAILABLE ON REQUEST

CROWN'S FOOD & BAR, Catering for all occasions at any location. Varied menus, reasonable prices. 383-5622.

20 LOST and FOUND

LOST: LANGFORD AREA, black and white large fluffy male cat. 1 yr. old, answers to the name Beau. Very friendly and affectionate and playful. Badly missed. Reward offered. 478-6691 evenings or 477-7291, 9-5.

LOST: BLACK LAB CROSS, circle tail with white, large scar on left side, 11 months, female, answers to "Sally", lost in Fernwood-Pandora area. Reward. 386-6017 after 5.

REWARD FOR INFORMAtion leading to return of brown and white Indian sweater, lost from Strathcona Hotel, Saturday, February 16. Call 382-1218, after 5.

MISSING SINCE FEBRUARY 13th, Rutledge-Tolmie area, young female calico cat, answers to "Cleo". Reward. 385-5226.

LOST-IN THE EVENING OF Feb. 18th at Harpos bar, wallet misplaced. Please return to 709 Connaught St. Victoria or phone 386-2580.

LOST: PAIR PRESCRIPTION glasses, vicinity of Admirals and Esquimalt Rd. Old Age Pensioner, glasses urgently needed. 382-5042

LOST: 2 WEEKS AGO HUMPback Rd. area, 1 year old Shepherd Lab. Answers to Oggy. 595-1604 or 381-5853.

LOST: FEB. 10TH ESQUIMALT and Maitland black, neutered, male cat. 2½ years, answers to Mephisto. 382-0558 after 5.

LOST: MALE, 6 MONTH OLD Gold and White Lab/Samoyed cross. Answers to Smokey. 592-6879 Reward.

LOST: LONG BLACK (JET) drop earring, Saturday evening, Oak Bay Marina Dining Room area. 592-1065.

LOST: 50 YEAR ROUND GOLD charter pin with white rose in centre. Reward. 598-7897, 598-7982.

LOST: WHITE PART SIAMESE male cat. Needs eye treatment. Vicinity of Long Acre and Columbia Dr. 477-7840.

LOST: FEBRUARY 18TH gold chain bracelet. Reward. Downtown or Fairfield area. 388-4704.

LOST: EARRING, SCRIMPshaw with whaling scene on it. Initial J.E. on back. Reward. 478-2055.

LOST IN THE WAscana/Burnside area, orange striped female 1 yr. old cat with stubbed tail. 382-0335 after 5pm.

LOST: FERNWOOD AREA, 10 month male black and white cat. Black flea collar. 595-4255

LOST-WHITE MALE COCKApoo, Colwood school vicinity. 478-4798

LOST: ORANGE MALE TOM, 8 months, Brentwood Bay, reward. 652-9947 days.

LOST: PAIR OF GLASSES WITH case. Saturday, vicinity of Oak Bay Ave. 592-9548.

FOUND: ON ADMIRALS RD. perscription glasses. Phone 388-4434 ask for Mr. Taylor.

LOST: IN THE SURFSIDE parking lot, grey downe coat. 384-1095.

LOST: MALE SEALPOINT SIAmese. May have jumped in car. 592-3988

20 LOST and FOUND

FOUND: BUDGIE, FEB. 18 AT Bay and Douglas. Call 387-3379 days, 592-9477 evenings.

LOST: LYDIA STREET AREA large black, male cat. 385-6835, 595-5219.

LOST: WHITE ALSATIAN, male, answers to "Toke". 385-5058.

21 HELP WANTED GENERAL

British Columbia Forest Products Limited

Mackenzie Division requires

Protection Officers

Immediate openings are available to applicants who have a valid Workers' Compensation Board Industrial First Aid Certificate. Previous fire fighting, police experience or armed services training are desirable additional qualifications.

BCFP's Mackenzie division is locarted 120 miles north of Prince George. Good educational, commercial and recreational facilities are established. Both summer and winter sporting activities are readily available in the surrounding area. Modern housing is also available.

Written applications outlining training and work experience should be directed to:

Assistant Employment Supervisor
British Columbia Forest Products Limited
Box 310
Mackenzie, B.C. V0J 2C0
Call collect to: 997-3989

FIBERGLASS LAMINATORS for work in shop and on mobile services, must be self-starters and able to work without supervision. $5-$7 per hour to start depending on experience. 656-7733.

REQUIRED IMMEDIATELY, graduate or registered nurses for part time and casual relief for intermediate care home. Apply: Director of Nursing, Salvation Army, Sunset Lodge, 952 Arm St., Victoria, B.C. V9A 4G7

URGENTLY NEEDED, RELIable babysitter, Monday-Friday, 8-5pm. Wilkinson, Carey Rd area for my 2 little girls, 1½ and 4 years. Must be willing to register with daycare. 479-3762

2 SHORT ORDER COOKS, 3 waitress/waiters. Must have experience, mature preferred. Accomodations available. 112-973-6349 or write Box 48, Sointula, B.C., V0N 3E0

COOK COOK COOK
The Malahat Chalet has opening for experienced cook as of March 15th. 478-3386.

GRAD NURSE WANTED FOR small private hospital for Wednesday and Thursday 3-11, Saturday and Sunday 7am-3:30. Phone for appointment 383-7814

MATURE EXPERIENCED cook required for exclusive retirement home. Call Mrs. Scribner, 595-3534 for further information.

TREEPLANTERS. EXPERIenced West Coast. Reply with name and phone number to Pennyroyal, P.O. Box 5292, Victoria, B.C. V8R6N4.

LOCAL EXCAVATING COMpany needs operator for hydraulic excavator. Steady employment. Reply to Victoria Press Box 837.

PART-TIME PERSON FRIDAY required by doctors clinic. Must be willing to work flexible, on call half days. Reply Victoria Press Box 839.

MATURE INDIVIDUAL TO cook evening shift in leading hotel. Minimum 3 years experience. Port Alberni 112-723-8111 ask for Gary.

HAIRDRESSERS
Needed clientele or not. If ambitious and want to get ahead in this field call 388-6364 ask for Rick.

PROFESSIONAL TYPIST FOR medical office wanted. Pickup and delivery required. Please send sample of work to Victoria Press Box 850.

MATURE PERSON, FOND OF children wanted to care for my child, evenings, Quadra/McKenzie area. 385-3916 before 5pm.

EXPERIENCED CELLULOSE insulation applicator for walls and attics. Apply 836 Devonshire between 9 and 5.

PROFESSIONAL DOG groomer required, must have scissoring experience. 595-1243 or 477-7762.

WAITRESSES/WAITERS needed, fully experienced. Apply in person, between 11am-3pm, 2900 Douglas St.

WANTED: DOG SITTER WITH fenced yard. Monday to Friday. Burnside-Wilkinson area. 479-7937.

WANTED: BABYSITTER FOR 7 month old baby. Esquimalt area. Preferably older woman. My home. 382-3884.

NEEDED MATURE RELIable sitter, my home, own transportation required, Gorge-Colquitz area. 384-3084.

EXPERIENCED COOK FOR fine dining. Apply in person at the Dingle House 137 Gorge Rd. East after 2 pm. 382-8721.

RELIABLE DAYCARE NEEDed in Ruth King School area for two children ages 3 and 6. Call 474-1315.

BABYSITTER, FOR 2 YEAR old, at home. Mother RN working part time. Gordon Head area. 477-7850

CONVENIENCE STORE clerks Oak Bay area. 2 part time shifts available. Cash register experience preferred. 478-9845.

WANTED-1 RESERVATION clerk, experience preferred. Phone for appointment 386-2421 Crest Harbourview Inn.

DINING ROOM WAITer/waitress, experience a must, apply in person, 3838 Cadboro Bay Rd. between 2-4pm

21 HELP WANTED GENERAL

UNIVERSITY OF VICTORIA
School of Social Work requires
PROJECT DIRECTOR NATIVE INDIAN SOCIAL WORK EDUCATION PROJECT

Responsibilities: To collect data on the number of educational and social service programmes for training; to inquire into the viability of these programmes and to begin the task of planning for new educational programmes for Indians.

Qualifications: Native Social Worker with MSW degree preferred. Knowledge of the educational and social welfare systems in B.C. Skill in collecting and organizing data, in planning and report writing required. Candidates with experience in similar projects preferred.

Salary: Commensurate with qualifications and experience. This project has been funded by the Canadian Donner Foundation for one year. Second year funding is possible depending on need and developments during the first year.

Apply to: Brian Wharf, Director, School of Social Work, University of Victoria, P.O. Box 1700, Victoria, B.C. V8W 2Y2.

Deadline for applications: March 1, 1980.

John Deere Industrial Equipment Dealer
HELP WANTED TO FILL TWO VACANT POSITIONS AT COAST TRACTOR AND EQUIPMENT
Service Manager for NANAIMO branch to supervise 12 to 15 mechanics. Must be a qualified journeyman heavy-duty mechanic with considerable previous experience as service manager. Wages negotiable, advancement possible. Apply in person SOUTH ISLAND HIGHWAY 754-7735.

FOR VICTORIA BRANCH COAST TRACTOR AND EQUIPMENT
A working foreman is required to supervise one or two other mechanics at brand new building in central Saanich area. Must be a qualified journeyman mechanic with previous supervisory experience. Union rates plus lead hand differential plus benefits. Apply in person to COAST TRACTOR AND EQUIPMENT, South Island Highway Nanaimo, 754-7735.

REQUIRED IMMEDIATELY EXPERIENCED, MATURE RESIDENT APARTMENT MANAGER FOR 29 SUITE COMPLEX SITUATED IN ESQUIMALT AREA. EXCELLENT SALARY. PLEASE SEND RESUME TO VICTORIA PRESS BOX 856.

WALLSTROM'S THE CLOG FACTORY
Requires full time sales clerk (to become manager) for a new store to be located at Market Square Victoria.
We offer a fixed salary plus bonus and a shared extensive insurance program after 3 months of full time employment. Please send resume to: Jan Wallstrom Co. Ltd. #3-342 East Esplanade, North Vancouver B.C. V7L 1A4.

THE VICTORIA CANADA Farm Labour Pool is now registering applicants for the coming season. People seeking employment in greenhouses, vegetable farms, dairies, poultry, nurseries and landscaping should register in person at our office. Persons registered at our office prior to Dec. 1, 1979 should contact this office and make sure their file is correct. Apply to 205-3400 Douglas St. Victoria, B.C. 382-4274.

TAURUS ENGERY Producing Homes
Require the following personel as partners: Graphic Artist, Bookkeeper, Electrian, Plumber, Carpenter, Public Relations person. Good safe future for right person. Some investment required. Victoria Press Box 855.

PART-TIME SUPERVISION required for early morning, leaving the rest of the day free for other activities.
Duties include assisting District Manager with all aspects of Newspaper distribution, (Sales and Service) would suit adult/senior student. Car would be an asset.
Contact Mr. C. Carolan or Mr. H. Faerber, 383-4111

MARINA CARETAKERS GULF ISLANDS
Couple or single person preferred. Must be good at general repairs and dock maintenance. Accomodation provided. Phone Vancouver 689-9545 evenings 6-8pm., or write Victoria Press, Box 834.

DRAFTSPERSON WANTED
Design and building technology background important. Experience with architectural drawing preferred. Victoria area. Send resume to Victoria Press Box. 849.

MATURE DEPENDABLE, bondable couple required for a no pet, adult apartment. Prime location. Duties include office and maintenance. Must be capable of all minor repairs and related duties and maintain good public relations. Reply to Victoria Press Box 813

LOCAL VICTORIA FIRM REquires person to train under apprenticeship (5 yr. program) in buffing, plating & manufacturing. Previous vocational or metal working experience an asset. Reply in writing stating age, education, etc. to Victoria Press Box 828.

WANTED
Person for office-manager position for our accounting/bookkeeping area. Must have at least 3-4 years schooling in current C.G.A techniques. Salary $1200+ per month, full benefits. Please send resume to PO Box 7032 Postal Station D.

RELIEF HELP REQUIRED. who are able to provide paid weekend care in your own home for a 9 year old autistic, self-abusive boy. He is presently in a special foster home. Training available but experience preferred. Please call A. Pearce, 598-5121 Mon.-Fri. 9AM - 4PM.

STATIONERY STORE HAS opening for sales clerk; preference will be given to applicants with previous stationery experience. Excellent benefits and good working conditions. "Our employees are aware of this advertisement". Apply with resume to Victoria Press Box 842.

EXPERIENCED MECHANIC for Cal Van Auto Supply and Repair Centre, permanent position. Should be experienced in performance tuning and all aspects of automotive service. Apply in person to Service Manager.

LOVING DAYCARE REquired for 5-month old in my home, weekdays 8-5:30pm. Fairfield area. 384-1488.

21 HELP WANTED GENERAL

HEAD FLORAL DESIGNER interested in moving to Port Hardy wanted. Apartments available. Minimum 5 years experience. Apply The Plantree Florists, P.O. Box 623, Port Hardy, B.C. V0N 2P0. 112-949-7212

MATURE SITTER NEEDED for 2 boys, after school and school holidays while parents work. Preferably your home. Marigold school area. Also wanted sitter for occasional evenings. Phone Vicky at 479-3843 or 386-2155

EXPERIENCED JANITORess/Janitor for light duty Janitorial, part time evenings, Monday to Friday. Must be bondable and able to work with minimum supervision. Apply to P. O. Box 517, Victoria, B.C.

MARRIED COUPLE PREFERred, experienced as resident managers for 54 unit townhouse project. Naniamo. Written application with work experience, references, etc., to Victoria Press Box 822.

COPIER SERVICE TECHNIcian required to service Canon copiers. Some experience necessary on copiers, will train successful applicant. Apply Pacific Business Equipment, 1006 Hillside.

NURSES' AIDE
For large intermediate care facility, full time night shift and on-call for all shifts available for those with hospital or geriatric experience. Call 388-6457 for appointment.

PART-TIME HELP TO CUT and join picture frames. Phone 592-7115 for appointment.

BABYSITTER WANTED, MY home, weekdays, 1 year old girl. 384-3725 after 5.

JAMES BAY. MATURE PERson for part-time retail. 383-3483 after 7pm.

HOUSEKEEPER, MONDAY-Friday, 9-6pm., husband and disabled wife. 592-7938

EXPERIENCED CAREtaker/manager. 65 suites. 592-7678.

22 OFFICE HELP

CORPORATE SEC. $OPEN
Our client is looking for a corporate commercial secretary. Some conveyancing helpful. Good secretarial skills necessary. Excellent working environment in this downtown office. Salary to commensurate with experience.

PRIME PERSONNEL
320-1070 Douglas Street
385-7012

EXPERIENCED BOOKKEEPer required. Duties included accounts payable, accounts receivable, and payroll, one right system. Experience in retail bookkeeping and one right system an asset. Starting salary $800-$900 per month, depending on experience. Reply in own handwriting, stating qualifications to Victoria Press Box 843.

MOVING TO NANAIMO? SEnior bookkeeper required for public accounting firm. Applicants must have a good working knowledge in all phases of bookkeeping and have experience in the preparation of financial statements. Please apply in writing to: P.O. Box 28, Nanaimo, B.C., V9R 5K4.

BOOKKEEPER
Growing real estate company requires person with 2 years experience as a bookkeeper and who is desirous of obtaining a CGA. Excellent company benefits. All replies kept confidential. Send complete resumes to Victoria Press, Box 810.

NON-SMOKER, GENERAL Office clerk, key punch experience required, some typing, filing, answering phone. Complete benefits. Reply to Victoria Press Box 851.

ROYAL OAK AREA. REquired. Dental assistants, one full time, one part time. Victoria Press Box 840.

LEGAL SECRETARY WANTed. 2-3 years experience preferred. 388-7881.

23 SKILLED TRADES

British Columbia Forest Products Limited
British Columbia Forest Products Ltd.
Victoria Wood products Division-Plywood
Requires
WELDERS
Must be competant, certified welders with D.P.W. #1,2, or 3. Preferably with serveral years of steel fabricating experience. Temporary positions, 3-4 weeks in length starting February 28, 1980. Wage rate $11.66 per hour. Monday-Friday with possible overtime. Please direct written application to:
Industrial Relations Manager
B.C. Forest Products Ltd.
P.O. Box 310, 371 Gorge Rd. East
Victoria, B.C. V8W 2N5
or phone collect 385-3331 Local 246

WANTED BY B.C. CEMENT Co. Ltd., located in Mill Bay, B.C., certified millwrights, plus one DPW number 1 welder with several years shop and field experience. These are permanent jobs. Wage rate for millwrights $10.39 per hour plus C.O.L.A. and DPW number 1 welder $10.49 per hour plus C.O.L.A., plus shift differential when applicable. Good fringe benefits. Telephone for appointment. From Victoria call direct 383-9622, from Vancouver call direct 681-4546 and from any other point in B.C. call 743-5511 collect.

LARGE ESTABLISHED REtail company requires professional sales person for its Victoria location. Excellent commission structure, $20-$30,000 range. Medical, dental plan. Must have previous successful sales experience. Forward resume in strictest confidence to Victoria Press Box 818.

IF YOU ARE A QUALIFIED Bricklayer-Stonemason and can estimate your own work

THE BLUE ARMY
has additional work available in your trade immediately. 385-7755

EXPERIENCED PROPANE gas fitter, with drivers license required for permanent employment. Apply in writing, giving resume of background and experience to: Manager, P.O Box 520, Parksville BC, V0R 2S0.

THE BLUE ARMY
requires a fully qualified renovations contractor to handle additional work in the Oak Bay area. Phone 385-7755

INSTRUMENT PERSON REquired for legal survey firm in Duncan. minimum 5 years experience in Cadastral Surveying. Resume and references to Victoria Press Box 638.

PLUMBING CONTRACTOR requires help with residential experience. Send resume stating experience, expected wages, etc. to Victoria Press Box 836.

WANTED: QUALIFIED UPholsterer, able to cut and sew. Full time position. Write to Victoria Press Box 784.

23 SKILLED TRADES

TALENTED HAIRDRESSER required for exclusive salon. Clientele preferred. Victoria Press Box 729. All replies confidential.

EXPERIENCED TAPER wanted for Duncan area. 112-746-4912

PART TIME HELP WANTED in woodworking shop. Victoria Press Box 841.

24 SALES PERSONS AND AGENTS

BLOCK BROS.
"THE BESTSELLERS"
REAL ESTATE CAREER TRAINING PRODUCES SUCCESS
Block Bros. will train you in sound proven methods enabling you to quickly reach your desired level of success. Successful progressive salespeople

ARE NOT BORN, THEY ARE TRAINED
Call today. Interviews by appointment only. (Held strictly confidential.)

CALL
"THE BESTSELLERS"
Sidney-Colwood 478-5561
Bill Wonnacott
Blanshard 386-3231
Bob Hahn
Shelbourne 477-1841
Bob Cullum
Bernie Wilkinson

Century 21®
WESTERN HOMES LTD.
1037 Cloverdale 386-3494

$ C E U S S S
SECURITY PROFESSIONALISM
NO EXPERIENCE LICENSEES
We feel that we offer the best on-the-job training available in the industry. Our personal development program will challenge and excite you. We offer the benefits from management of a large number of residential properties. We are developing an insurance facility and we offer mortgage services. Our present sales force are "Neighborhood Professionals" enjoying well above average incomes for the industry.
COMPARE OUR BENEFITS YOU OWE IT TO YOURSELF
For details in confidence
CALL NOW
JACK DAVIS
386-3494 (24 hrs.)

DUNSMUIR 388-7868
LICENSED REALTOR'S
YOU ARE WANTED!
"In House Listings"
"Good Location"
"Easy Parking"
"Experienced co-workers"
Better than average COMMISSION splits
We only WANT the VERY BEST!
DON'T YOU?
Then CALL NOW in confidence to:
K. M. Porter Res. 656-5235
23 Burnside Rd. W. 388-7868

LICENSED REALTOR'S
YOU ARE WANTED!
"In House Listings"
"Good Location"
"Easy Parking"
"Experienced co-workers"
Better than average COMMISSION splits
We only WANT the VERY BEST!
DON'T YOU?
Then CALL NOW in confidence to:
K. M. Porter Res. 656-5235

DUNSMUIR 388-7868

UGH!
WHAT AN AWFUL TIME OF YEAR
It's time to do something different - brighten up your life and earn money, too. Become an AVON Representative.
Call 384-7345

TOP NOTCH CLOSER ASSISTANT TO THE MANAGER
If you have the confidence and initiative to get and stay ahead in a new concept sales career, call my office at 385-7755 Monday through Friday and make an appointment for an interview with the Manager.

SALES TRAINEE
This challenging position will provide a sound base of training and experience for progression into outside industrial sales. Previous sales experience not essential. Apply in writing with resume to Victoria Press Box 826.

FULL TIME EXPERIENCED sales person leaded for leading local publication, some Island travel involved. Interested applicatants please send or hand deliver resume to Real Estate Victoria, 823 Broughton St. Attention B.A. Slaughter.

SALES PERSON REQUIRED for retail sales in industrial park. Should have minimum 2-3 years experience and be able to deal with the public. Wages to be negotiated. Apply in person to Duncan Iron Works, Allenby Rd, Duncan, BC.

AGENTS LICENSE
Realtors, thinking of starting your own company? Active agents license available. Let's talk in confidence. Reply Victoria Press Box 801.

A SUCCESSFUL INTERPROvincial management, marketing and sales enterprise is seeking ambitious, creative, self starters for expansion purposes. Send replies to Victoria Press Box 831.

HOMARK TV & STEREO REquires qualified salespersons with own transportation. This is a commission position only with an exceptionally high income potential. Apply in person only at Homark, 27 Burnside W.

COPPERCRAFT GUILD OF Canada needs Counsellors. Opportunity for housewives. 474-2752.

24 SALES PERSONS AND AGENTS

INSIDE SALES PERSON
Leading international Laboratory products distributor. All usual benefits, training program given. THE JOB: Telephone sales, mail orders, pricing, customer service, correspondance

34 PRE-RECORDED MUSIC

ARION'S
Make your occassion a success. 595-4376 Days or Evenings.

"STUBBIES" CANNED Music, Specializing in Weddings. Phone 652-2783.

STARR SOUND LTD. Ballroom, rock and disco 386-1230

CJR CANNED MUSIC. 382-3811, 598-4717

RUDY'S MOBILE DISCO 385-6720

36 BUSINESS SERVICES AND DIRECTORY

Accounting

CHARTERED ACCOUNTANT, available for bookkeeping, write up work, financial statement preparation. From personal residence. Murray Ellis, 385-1011.

COMPLETE ACCOUNTING and bookkeeping services. Also preparation of personal income tax returns. G. Spence 721-5165.

ACCOUNTING, BOOKKEEPING, financial statements, income tax, etc. Mr. McPherson 479-4541 or 388-4413.

TAX RETURNS PREPARED at your address. $5 up. 652-1534 after 5 pm.

Appliance Repairs

ABC ELECTRIC 382-7721
VICTORIA SHAVER CENTRE 382-7221
TELE-TECH APPLIANCES 385-6783
ONE STOP SERVICE AT 831 YATES ST.

Appraisals

REAL ESTATE APPRAISALS D. M. (Doug) MacKillop 386-7545. Island Homes Realty Ltd.

Babysitting

RELIABLE MOTHER WOULD like to babysit any age, anytime, nutritious meals, big yard. Colwood area. 478-1038.

RELIABLE MOTHER WOULD like to babysit 4 or 5-year-old in my home. Brentwood Bay area. 652-3767.

WILL BABYSIT, MY HOME, weekdays, Gordon Head area. 721-5084.

WILL BABYSIT IN MY HOME, Monday to Sunday. Any age. 382-9127

BUTTONS & BOWS DAYCARE Center, 312 Benhomer. 478-1314.

I WILL BABYSIT, MY HOME, Esquimalt area. Phone 384-9578.

Blasting

IKON INDUSTRIES LTD, drilling and blasting, logging roads, subdivisions, basements. 246-4533 daytime, 245-8296 evenings.

Brick Layers

25 YEARS' EXPERIENCE, fireplaces, chimney repairs, house facings, etc. Doug, 479-5975, 721-5012.

Cabinet Making

KITCHEN CABINETS, BATHroom vanities, counter tops, all custom built or refacing old cabinets with new modern designs with low price. For free estimate 479-7245.

Carpenters

RENOVATING?
Want some ideas! Kitchens, bathrooms and rec rooms my specialty, for a free estimate call Terry, 479-9573.

R & D CONSTRUCTION. Additions-interior and exterior finishing and renovations. Reasonable rates, free estimates. 477-2181, 478-0460 between 5-7pm.

IF YOU ARE TIRED OF MEdiocre workmanship, call Robert Innes, 598-2795 evenings, for all home renovations, additions, rec rooms, etc.

JOURNEYMAN CARPENTER commercial/residental renovations, framing, additions and finishing. For reference and free advise call, Al 478-4750.

TYRELLS GARDEN MTANCE Fruit trees, shrub pruning time, yard cleanup. Lawns, monthly garden service from hedges to edges. References 65202087.

COMPLETE HOME CONstruction services. Hour or by contract. Sidney and North Saanich. 656-3403, 656-0295

REMODELING, ADDITIONS, stairways, entrys, all home and commercial repairs. Phone 477-7382.

FINISHING CARPENTER, basements, sundecks, cabinets, siding. Free estimates. Reasonable. Terry 652-4572

FRAMING, RENOVATIONS or new construction; fully qualified carpenters. Call Bob, 478-8239

PERMA CONST. LTD.
FREE ESTIMATES, 384-2323

FULLY QUALIFIED carpenter requires employment. Phone 384-0894.

JORGENSEN CONSTRUCtion. Complete design services. 382-9516.

YOUNG CARPENTER WILL do renovations, sundecks, siding. No job too small. 652-3753.

NEW CONSTRUCTION OR renovations, planning, drawing, layout and work. 656-4947.

SEMI-RETIRED CARPENter: repairs, renovations, etc. Reasonable. Phone 595-0242.

ENERGY SAVING RENOVAtions. Deluxe woodworking. 386-0798

SMALL JOBS A SPECIALTY Call 598-2920

FRAMING CREW AVAILable. Call Kase 652-3433.

Carpet Cleaning

VICTORIA STEAMATIC
Carpet, upholstery, drapery
In home cleaning
It's automatic with Steamatic.
652-3470

REGIONAL CARPET CLEANing, steam cleaning. Living room, dining room, hall, $45. 478-8518

PHIL'S CARPET CLEANING, steam cleaning carpets, chesterfields, chairs. 474-1808.

Carpets and Linoleum

BEAVER HOME CENTRE
1581 Hillside 595-1225
Carpeting a new home or recarpeting your present one see the Homemakers. Contact Mal Connors, 595-1225
You Install!
We Install!
12 month warranty on our installations.

HOURIGANS
CARPETS AND LINOS LTD.
FLOOR COVERING SPECIALISTS
715 PANDORA AVE. 386-2401

CARPETS AND LINO INstalled, reasonable rates, free estimates, workmanship guaranteed. 383-6791.

NEED YOUR CARPET INstalled. Call 388-7245 weeknights between 5-7 pm. Free estimates.

36 BUSINESS SERVICES AND DIRECTORY

Carpets and Linoleum

18 YEARS EXPERIENCED carpet layer. Cheap for cash. Installations, repairs, restretch. Phone Master Power Wash 384-6818 anytime.

CARPET AND LINO. WE LAY the best and fix the rest. 479-0782.

Cement

RETAINING WALLS, PATIOS, sidewalks and all small concrete jobs done. Estimates gladly given.

WESTERN FORM RENTALS LTD.
658-5122
Nights 658-8018, 474-1727

G AND R CONCRETE FINISHers, all type of concrete work. No job too small. 383-8985 after 4. 388-9820.

STAN FRY CEMENT FINISHing. All sizes of jobs, small or large. Free estimates, call 384-4806.

FORMS, CEMENT WORK, steps, foundations, sidewalks, etc. Steve Laszlo 479-4756.

Ceramic Tiling

CUSTOM CERAMIC TILing, free estimates. All work guaranteed. 656-5494.

Chimney Service

DON'T RISK A CHIMNEY fire, call BLACK STACK Chimney Sweep, member of Blue Army and B.B.B. 10% Off metal chimneys. 384-7811, 9am-9pm.

BLACK MAGICK
Chimney & Eves Cleaned
388-4839 385-2813

CHIMNEY REPAIRS. Repointing and Flashing. Graham Contracting. 381-1112.

ESQUIMALT CHIMNEY Sweeping, 6 days a week, full service. 385-6994

Cleanup Service

NO CASH NEEDED
Attics, basements, yards. Any kind of junk hauled away. Also buy & sell anything of value. Bob's, 386-2451 or 478-8789

4 BROTHERS—ALL AREAS FREE ESTIMATES ANYTIME NO CHARGE AND UP
Yard, Basement, Garage, Etc.
Hauling and Bobcat, 479-6112

COOKNELL'S CLEANUP SERvice. Big or small, we can handle it all. Free estimates and fast service. Call Ian 386-0291 or Ken 478-9762.

REASONABLE CLEANUP. Yards, basements, etc. also hauling, free estimates. 479-5823, 656-5671.

GORDONS SERVICE
Household repairs, cleanup, yards, basements, hauling, delivery. Evenings 478-8251

CLEAN-UP YARDS, COMposts and basements, prompt service, reasonable rates, 478-4943.

CLEANUP SERVICE, OAK Bay-Fairfield speciality, basements, yards, etc. Hauling. Free estimates. 598-7595 or YR 97332.

LOOKING FOR A DEAL? OUR ¾-ton truck takes most loads for only $13.50. 383-0805.

CLEANUP MAN AND EMPTY truck looking for work, reasonable. 385-7965.

HAULING AND CLEANUPS. Basement, yard, compost. Free estimates. Eugene's, 383-3528.

CLEANUPS, BASEMENTS, attics, yards, composts, and junk hauling. 658-5406.

CLEANUP AND HAULING, scrap metal, basements, reasonable. 479-3971

SPRING CLEANUP
Will cart your junk, basement, garages, etc. 595-8090, 598-0057.

FOR ALL TYPES OF CLEANup and gardening at fair price. Call 388-4752.

FATHER AND SON WITH VAN, delivery, cleanups, etc. 386-9500.

Contractors

WHEATON CONSTRUCTION LTD.
General Contractors
Building Consultants
385-5702

FARMER CONSTRUCTION
Design—Renovations
388-5121

T.&C. BUILDERS LTD.
Framing
385-5293 385-8587

CUSTOM HOME SPECIALIST, call Mike anytime. 592-0322 evenings, 384-3323 days.
ELCON PROJECTS LTD.

FOR COMPLETE RENOVAtions call 474-1431. Reference available.

Drafting

ARCHITECTURAL, STRUCtural drawings, quantity takeoff and estimates prepared, 15 years experience, hourly-contract. 721-5047.

ALL TYPES OF RESIDENTIAL and commercial design drafting. Building inspections and construction management services. 652-3580

ARCHITECTURAL STRUCtural drafting services custom or renovations. Hourly/contract, certified. 479-0896.

Draperies

HOURIGAN'S
Floor Covering Specialists
CUSTOM DRAPERIES
—Bedspreads—
PROMPT IN-HOME SERVICE
715 PANDORA AVE. 386-2401

DRAPES, SLIP COVERS, BEDspreads, camper cushions, etc. Reasonable. Phone 385-0846.

Dressmaking

GISELE'S CUSTOM DRESSmaking. Designs, alterations, re-styling. All work guaranteed. Monday to Friday, 8am-5pm. Saturday by appointment. 386-4434 business, residence 478-3236.

ERZSI DRESSMAKING BOUtique now open, professional dressmaking, designing and alterations. Call 382-5712 9:30am.-5:30pm. Mon.-Sat.

INOVATIVE SEWING: Quilts, wall hangings, clothing, bags, canvas work. 385-7162.

Drywall

"SPRAYMAN"
Specializing in all types of texture ceilings and wall, satisfaction guaranteed. 652-3601.

BOARDING, TAPING AND other decorating specialities. Free estimates and workmanship guaranteed. 385-4725.

DRYWALL APPLICATION, taping, textured ceilings and basement framing. 382-4295

DRYWALL FINISHING, Repairs and texturing. Reasonable prices. Phone 478-2793

36 BUSINESS SERVICES AND DIRECTORY

Drywall

SMALL JOBS—PROMPT SERvice and low prices. Please phone 386-5228 evenings.

TAPING-TEXTURE Immediate, inexpensive. 477-1518 evenings.

FOR SUPURB JOB AT REAsonable rates, phone 652-5752.

COMPLETE DRYWALL SERvice. 382-4673

Electrical Contractors

LICENCED ELECTRICIAN will do residential, commercial, industrial. Old home rewiring. Workmanship guaranteed. Free estimates. Call 388-6275 pager 1207.

RG HELLER ELECTRIC
Resident, commercial, small industrial. Old home rewiring. Very reasonable rates. 478-4032, if no answer 385-5335.

OLDER HOMES REWIRED—No down pymt. We finance at bank rates with approved credit.
EDDY'S ELECTRIC—385-7666

Construction or Service Electricians. Call Henry
384-3323 (24hrs)

ALDERLEY ELECTRIC Small hookups to large wiring jobs. Done promptly at reasonable rates. 658-5373.

ADDITIONS, ALTERATIONS, dryer hookups, etc. Reasonable rates. Free estimates. Brian, 656-6656.

DO YOU HAVE SMALL ELECtrical wiring jobs? No one is interested? Please call evenings, 652-5809.

QUALIFIED ELECTRICIAN, specializing in service calls. Discount for Senior Citizens. 385-0698.

SEMI RETIRED ELECTRIcian needs work. Rewiring and electric heat, etc. Very reasonable, licensed. 478-3806.

SMALL WIRING JOBS, SERvice calls, at prices you can afford. 656-5294.

LICENSED ELECTRICIAN will do new wiring, rewiring, hot water tanks installed. 479-9765.

ELECTRICIAN, FREE ESTImates. Call Bernie 386-1094.

Excavating

MANSELL BOBCAT SERVICE. Weekend specialists. Call 478-9458, 478-2570, for leveling, backfilling, septic fields, post holes, sand, gravel or topsoil supplied, spread, leveled. Basements dug, landscaping and rockwork.

NORM'S BOBCAT SERVICE
$15 HR.
Leveling and Backfilling Etc.
Truck Delivery
Reasonable rates.
Fill, sand, gravel and soil
658-8921 384-8075 pager 1328

ROBERTSON'S EXCAVATING Track machine with backhoe. Roads, basements, backfilling. 595-8530.

NOW AVAILABLE D8 CAT FOR bulldozing, land clearing and roadwork. Ron Douglas Bulldozing Ltd., 479-6810.

BRENTWOOD BOBCAT SERvice. Bobcats from $18 hour 652-3519 or 652-9957

Fencing

MILLER'S FENCE AND GATE. Chain link fence or farm fences supplied and/or installed. Residential, commercial or security. Gates made to fit. Tennis courts a specialty. 15 years experience. Phone 384-4711.

ISLAND CHAIN LINK
Fencing in wire or wood
Small jobs a specialty
477-0332.

EUROPEAN CRAFTSMAN, all types of fencing and repairs. Guaranteed work. Gordon Head, 721-3759.

CUSTOM BUILT FENCES Reasonable rates. Work guaranteed. Free estimates. 595-8090, 598-0057

Flooring and Sanding

M & M FLOOR
COMPLETE FLOOR CENTRE
Hardwood, Carpets and Linos
532 William St., 384-0343
Nights: Al, 386-3078
Mike, 652-4308

Furniture Refinishing

FURNITURE AND INSIDE woodwork hand stripped, free pickup, delivery, and estimates. 384-1002 anytime.

Gardening

4 BROTHERS ALL AREAS FREE ESTIMATES ANYTIME ROTOTILLING, yard cleanups, lawn maintenance, new lawn preparations, Bobcat Service, Hauling.
SPRING CLEANUPS 479-6112

QUALITY LANDSCAPING Ltd. Pruning, gardening, maintenance and cleanup. New lawn preparation, power raking, aerlating, stone work. Monthly rates. Reasonable prices, free estmates. 478-5114, 478-4216.

HARVEY'S LANDSCAPING Experienced chinese gardener, book now. Pruning, spraying, power raking, aerating, garden design. All phases. 479-7078, 384-8621.

DUTCH LANDSCAPING Professional pruning of fruit trees, ornamentals, trimming hedges, cleanups, new lawns, etc. Free estimates. 478-1023.

MARK TEN GARDENING AND landscape improvements. Yearly maintenance and construction a speciality. Free estimates. 383-2103, 595-7132

GARDEN AND LAWN MAINtenance, planting, pruning. Monthly rates. Reasonable. Call Eric 384-9037, 8-9am, 4-6pm.

FRUIT TREES, ORNAMENtals pruned, certified sprayer, 15 yrs. experience. 383-8363.

CREATIVE LANDSCAPING Dutch horticultural background. 477-7882.

PROFESSIONAL PRUNING and gardening. Free estimates. 595-6784.

DON'S TRACTOR SERVICE. General tractor work. 477-3913.

GARDENING AT FAIR PRICE. 388-4752.

Glass and Glazing

MAYFAIR GLASS
384-8721
SPECIALTY GLASS AND GLAZING
790 SPRUCE ST.

HARRY, THE BROKEN WINDOW SPECIALIST Residential broken glass, plate shelves, auto glass. 477-6534.

Gutter Cleaning and Repairs

WHY WAIT
Cleaning and waterproofing. Gutters, down pipes, roof repair, etc. Very reasonable. All work guaranteed. 388-4295.

GUTTERS, DOWN PIPES, drain tiles, chimneys repaired, fireplaces repaired, roofs demossed, repairs and replaced. 479-8196.

5" CONTINUOUS GUTTERS, special contractor rates. Old wooden gutters renewed. Irwin Industries, 382-5154. Free est.

GUTTER'S INSTALLED AND repaired. Graham Contracting. 381-1112.

36 BUSINESS SERVICES AND DIRECTORY

Gutter Cleaning and Repairs

R&R ROOF CLEANING. Includes gutters. Guaranteed satisfaction. Reasonable. 479-6828.

Handymen

NEED HELP
Repair and renovations, plumbing, carpentry, painting, roof repair, fencing, drywalling, etc. 25 years experience. Low price. Free estimate. Try Nick, evenings 381-0296

JACK OF ALL TRADES Expert service, repairs, remodelling, fencing, drywalling, roofing, etc. Call the man who can do it. 478-8153.

KAN-DU. FAMILYMAN WITH 1-ton truck, hauling, general repairs, construction, firewood. Let Kan-Du work for you. 386-2695.

RUSSELL'S CONTRACTING You name it, I do it. Let me give you a price. Work guaranteed. 381-0169, after 5.

MARK TEN COMPANY. Repairs, renovations, painting, tiling, fencing, patios, etc. Free estimates. 383-2103, 595-7132.

HANDYMAN, WILL DO ALL trades. Repair work, drywall, painting and general maintenance. Call Gregg, 478-9161

FIXING, MENDING, GARDEN tending. Transportation. $5 an hour. Paul, 383-9426.

Hauling

RELIABLE HAULING AND carpentry, $10 per hour. Call after 4:30, 383-2510.

HAULING: TOP SOIL, SAND, manure, wood, garbage, etc. Eugene 383-3528.

LOOKING FOR A DEAL? OUR ¾-ton truck takes most loads for only $13.50. 383-0805.

WILL CLEAN AND HAUL, etc. Very reasonable. Tony, 474-1014.

MAN WITH TRUCK WILL haul anything. Call Terry, 384-4805.

Home Improvements

SOMERSBY
Manufacturers of custom millwork, vanities, cabinets, wood windows, frames, doors, including French doors and windows and pocket door frames, K.D. fir, hemlock finished lumber and mouldings, sanding and resawing. Weekdays 7:30-5:00
Cr. Hillside and Bridge 388-6645

THE BLUE ARMY
ONE CALL DOES IT ALL
385-7755

SPECIALIZING IN RENOVAtions and bathroom remodelling. 20 years experience. Call John 479-0695.

LICENCED EUROPEAN Plumber. Work guaranteed. Reasonable rates. B&B Mechanical, 652-1346 ask for Peter.

ADDITIONS, RENOVATIONS, home repairs, one man- all trades. 478-1560.

BUILDING INSPECTION from foundation to roof. 478-1560.

Insulation

HELP KEEP OUT THE COLD. Phone GLACIER INSULATION LTD. today. Our re-insulation and new construction division both fully guarantee materials and workmanship. For those interested in upgrading existing insulation in your home we offer Rebates through:
-The Federal Government C.H.I.P program
-B.C. Hydro Financing Program.
HURRY today - It's economical to insulate now. Phone between 9am-5pm 386-6844

ECONOMIC WAY TO INSUlate your home. You purchase materials, I'll install the job. Will advise amount of materials and government grant. Free estimates. Crawl spaces also. Call Bill 385-3730

Janitor Service

MAINTENANCE SYSTEMS Commercial or residential. Satisfaction guaranteed or no charge. 652-9993.

Landscaping

CREATIVE LANDSCAPING Designing and redesigning. Artistic layouts. Free estimates. Dutch Horticultural background. 477-7882.

PORTUGESE LANDSCAPING. Stone work, rock walls, fireplaces, and landscaping. Free estimates. Reasonable prices. 595-5439.

4 BROTHERS—ALL AREAS FREE ESTIMATES ANYTIME New lawn preparation, rototilling, Bobcat Service. 479-6112.

Locksmiths

GUARD YOUR PROPERTY with Guardian Locksmith, 592-4211. Complete mobile locksmithing service. Fast service. Reasonable rates.

Masonry

ALL TYPES OF MASONRY work done. Call 388-6895 after 5 pm.

Miscellaneous Service

Sawyer Sharpen Scissors
840 Fort St. 388-6228

Moving

DRUM CARTAGE
The moving specialists. Pianos, antiques, heavyweights. Storage facilities, packing, crating. Reasonable rates, free estimates. Call 383-9861 and save $$$

MOVING???
C&M Cartage. Large or small moves. Very low rates. Phone 595-4376 days Monday-Friday, or 656-3651, after 4 pm.

D&D TRANSFER
For fast efficient moves and very low rates phone 721-3286 anytime or 595-4376 from 9-4 weekdays.

LIGHT DELIVERIES AND small moves, $9 minimum, $12 hourly. Have dollies. Gaylon 385-3447.

MOVES AND DELIVERIES. Experienced, efficient, insured. Eugene's, 383-3528.

MBN CARTAGE
Experienced movers, $20 per hour. Call 386-3652.

Painters and Decorators

GARRETT PAINTING AND Paperhanging, fast, friendly service, low winter rates, free written estimates. Charles Garrett 478-0992.

SPECIALIZING
In interior painting and wall papering. Guaranteed work at reasonable rates. Free estimates. 592-7239, 592-3641 after 5.

MARK TEN, PAINTING AND decorating, $25 a room. Wallpaper hanging a speciality. Plaster repairs. Free quotes. 383-6853 9-5pm.

ATTENTION HOMEOWNERS University students offer you top quality interior and exterior painting at bargain rates. Free estimates. 386-5301 after 6pm.

OLD AGE PENSIONERS PREferred. Residential painting. Yellow pages or Garth Glover Painting, 385-6422.

36 BUSINESS SERVICES AND DIRECTORY

Painters and Decorators

DECORATOR
Experienced in all fine wall coverings, grass cloth, vinyls, foils, etc. Estimates, 474-1397.

SATISFACTION GUARANteed, interior/exterior, reasonable rates. Free estimates. 381-6784.

SPECTRUM PAINTING AND Decorating, experienced, clean, free estimates. Low rates. We do texturing. 592-9519.

PAINTING AND DECORATing, 19 years experience. Free estimate. Guaranteed work. 598-8240.

ARTS PAINTING AND DEcorating. Experienced and reasonable. 386-9500.

EXPERIENCED PAINTER needs work. Interior and exterior, small plaster repairs. 592-7137.

PAINTING, NO JOB TOO small, interior and exterior. Contact Steve 382-6566.

JOURNEYMAN PAINTER, has own equipment, will work by hour or contract. 478-3167.

CANTERBURY DECORATING Quality painting and paper hanging. Free estimates. 479-3541

Plasterers

LET TONY DO IT. FRIEDRICH plastering and stucco. Patching specialists, older home stuccoed, pebble dash, resurfaced. Styro stucco. Guaranteed clean quality work. 656-2064.

STUDDERS PLASTERING and stucco. Repairs, additions and renovations. No job to small. Guaranteed workmanship. 592-1668 or 592-2111

PLASTERING AND STUCCOing, also small jobs in patching and lathing. Ask for Jim. Evening calls welcome. 478-1118, Jimy's Plastering & Stucco.

COLEMAN PLASTERING Quality lath and stucco. 478-9976.

PLASTERING, STUCCO, REpairs, reasonable, 479-4779.

Plumbing and Heating

NEW FIRM
Renovations, new construction, discounts. Law and Son Plumbing Service Ltd. 658-8112. After hours 658-8163

RIDGID—ROOTER
Drain & sewer cleaning service. On call 24 hrs., phone 384-1234

LOW COST PLUMBING REpairs, excellent workmanship. Days: 383-0149; evenings and weekends: 386-6553.

EXPERIENCED PLUMBER, Free estimates for alterations and new installations. Reasonable rates. Call 479-6817

REPAIRS AND RENOVAtions, 20 years experience. Low rates. 24 hour service. 652-5813.

REASONABLE RATE PLUMBer, 24 hour service. Free estimates, 477-5742.

DAVIDS PLUMBING
Hot water tanks, plumbing repairs, drain cleaning. 386-8881.

SPECIALIZING IN BATHroom renovations. Call John, 479-0695.

D & S PLUMBING SERVICE, alterations and repairs. Reasonable. 478-0965.

JIM MCGREGOR REPAIRS, OAP discount. Phone 385-9239 or 384-5320.

Pruning

FRUIT TREE PRUNING WITH care, inexpensive, experienced. Bill, 2840 Prior, 383-9426.

Printing & Typesetting

ATS Typesetting Services
Quality typesetting and paste-up service. Fast turn around at competitive prices.
812 Cormorant St. 385-2076

Refrigeration and Air Conditioning

BURNETT REFRIGERATION. Fridges and freezers serviced in your home. 382-4134 (24 hrs)

Roofing and Siding

DOCTOR ROOFER
The Roofing Specialist
Tar and gravel or duroid
Flashing and gutters repaired.
Demossing and gutters cleaned
Free check-up.
Steve 383-4427 Doug 595-7722

SHAKES, SHINGLES AND duroid roofing and reroofing. Free estimates. 656-3492, 386-9891.

PARKER JOHNSTON LTD. 1855 BLANSHARD. 382-9181 "Roofing Victoria Since 1935"

ALL TYPES OF REPAIRS AND roofing. Phone Central Sheet Metal 478-1814.

ROOFING INSTALLED, ASHphalt shingles. Graham Contracting, 381-1112.

NEW ROOFS AND RE-ROOFing. Shakes and shingles. Reasonable prices. 382-4295

Saw Sharpening

386-1122
CANDU SERVICE CENTRE
2825 Bridge St.
INSTANT SAW EXCHANGE

Sheet Metal

ESTIMATES ON FURNACE work, wood stove installation or any sheet metal work. 592-4756

Shoe Shining

SUPER SHOE SHINES $1.50. Wednesdays Ladies day $1.00, Barber Syrt, Empress Hotel.

Tailors

LEATHERWEAR ALTERAtions, repairs, remodelling, cleaning and dyeing. Elley's Leather Fashions. 738 Johnston, 383-7834

OAK BAY TAILORS Tailoring, alterations, ladies and mens quality leather alterations. 1826 Oak Bay, 598-4131.

BRITISH CUSTOM TAILORS 1311 BLANSHARD 383-2632

Storm Windows

BOSSOM GLASS CO. LTD.
382-3031 382-0222

Tree Service

OAK TREES WANTED. I WILL buy, cut and haul away your unwanted healthy oak trees. For restoring antique boat, not for firewood. Please phone Collect Steve Phillips 653-4609 evenings.

EXPERIENCED CHINESE gardener, pruning, fruit trees, shrubs, spraying. 384-8621, 479-7078.

DANGEROUS TREE REMOVal, topping and falling. Very reasonable rates. Free estimates. Fast service. 478-9346.

TONYS TREE SERVICE, trees removed, pruned, etc. Reasonable. 474-1014

KEN'S TREE SERVICE. LOW rates for pensioners. 382-5310 evenings.

TREE WORK PRUNING, ETC. Phone Dave 386-8558.

36 BUSINESS SERVICES AND DIRECTORY

Tree Service

FRUIT TREES, ORNAMENtals pruned, certified sprayer, large or small. 383-8363.

Upholstery

ACE UPHOLSTERY
477-0455
Quality workmanship. European craftsman. Free estimates.

Window Cleaners

JACK'S WINDOW CLEANING, residential and commercial, free estimates. Call 383-3481.

WINDOW CLEANING, SPEcial rates for pensioners. 388-4934.

HAVE YOUR WINDOWS PROfessionally cleaned. Reasonable rates. 598-6203.

38 TRAVEL

CRYSTAL MOUNTAIN SKI TOUR
March 2-7 5 nights
including
accommodation
lift tickets
transportation
Double $225/person
Four-in-a-room $200/person
Six-in-a-room $175/person
Phone 386-8778
for more information
JEUNE BROS. & PEETZ
570 Johnson St.

GOING TO MAUI
Kaanapali Beach
PAPAKEA
1-bedroom condominiums including all facilities and all comforts of home and then some. Summer prices as of May 1, $37.50 per day U.S. funds. Call 479-7117 before 5 p.m. or 382-7642 after 5 p.m. and weekends. Ask for Percy or leave message.

MAUI—BEACH FRONT
DELUXE 2 BEDROOM, FULLY FURNISHED CONDOMINIUM PLENTY OF RECREATION AND MILES OF SANDY BEACH. WEEKLY AND MONTHLY RATES. AVAILABLE APRIL. BOOK EARLY. 383-4124.

PARADISE ISLE
BOOK NOW FOR
LOW OFF SEASON RATES
IN SUNNY WEST MAUI
Phone Iolani Holdings Ltd.
382-6042, 595-5141

MAUI
Deluxe 2 bedroom fully furnished condominium located on a safe sandy beach. Available March 1st on.
OK Trucking Co Ltd 386-3414

DELUXE 2 BR., 2 BATH CONdominium on sunniest beach in Maui. Good bookings still available. 477-3039, 383-9512

MAUI 1 BEDROOM CONDOminium on beach. Pool, jacuzzi, sauna. 478-3504.

WAIKIKI, 1 BEDROOM CONdominium, March 17th-April 14th. Pool, parking. 592-4659

39 PERSONALS

NO FOREVER GUARANTEE but I offer caring, respect and honesty to a compatibly sensitive, very intelligent, new fashioned woman near 40. 384-9075.

MAN IN MID 40'S, OWNS OWN business and home, wishes to meet unattached lady 35-45. Send photo and phone with reply. All replies confidential. Victoria Press Box 848.

ATTRACTIVE COUPLE, LATE 30's would like to meet other couples or ladies to share sincere friendship. All replies confidential. Victoria Press Box 809.

AFFABLE BI MALE, 35, seeks same 25 to 40 for true friendship. Honest, considerate, and very discreet. Victoria Press Box 830.

AVERAGE LOOKING SINGLE male, 25, quiet, considerate, lonely, seeks female of same quality. Send information and photo to Victoria Press Box 846

OVERWHELMED, CONfused, uptight, depressed? We are concerned about your concerns. Why not call NEED. 386-6323 now.

PREGNANCY AND BIRTH control counselling. Victoria Birth Control Clinic. For appointment phone 385-3351.

WOULD LIKE TO MEET LADY that goes to church, 55 or over, nonsmoker, nondrinker. Victoria Press Box 815.

YOUNG MALE WITH GOOD knowledge of massage, will share experience with others. Reply Victoria Press Box 827

I, GEORGE HURLBURT WILL not be responsible for any debts incurred in my name as of February 20, 1980.

GAY MEN'S DISCUSSION group meets 1st and 3rd Thurs. of each month. For further information 386-6323.

ATTRACTIVE YOUNG woman pleased to be your escort for the afternoon or evening. Victoria Press, Box 852.

WHO CARES IF YOU ARE pregnant? Birthright does. Phone 384-1431.

ALCOHOLICS ANONYMOUS 383-0415

40 BUSINESS PERSONALS

Unattached??
and fed up with the discos and clubs and the "Plastic" people you've been meeting???
If so, take the first step to social happiness by calling us.
VICTORIA
382-4434 or 382-5122
VANCOUVER
684-1593 or 684-2058
Also in Edmonton, Calgary
Seattle, Spokane, Tacoma

PERSONALIZED DATING SERVICE
CORRESPONDENCE
Personal or business transactions, claims, problems expedited by expertise in correspondence. Problems analysed, correct targets for correspondence identified and the rest is skill and tact with work power. You get the results you want. Inquiries welcome. Victoria Press Box 844.

FOR YOUR PERSONAL "automatic writing". Send stamped, self-addressed envelope to LAD, P.O. Box 220, Saanichton, B.C. V0S 1M0. First name only required.

Human Relations Consultant Bill Boychuk offers skills in therapeutic hypnosis/counselling for stress, smoking, weight, phobias, fatigue. Call 382-4092.

PETER LAX, GOLDSMITH
230 Menzies St. will be closing in mid March, 1980.
Please pick up repairs as soon as possible.

INSTANT CASH FOR B.C.R.I.C. Shares! Harbour Square Ticket Sales, 910 Government. 381-6114.

RESUMES THAT GET JOBS. Professionally prepared. Personal, confidential service. 385-6145.

PYRAMID POWER TREATMENT
Box 268, Union Bay, B.C., V0R 3B0.

40 BUSINESS PERSONALS

ROAN SOUND PRODUCTION. Tape duplication, recording services, Weddings, meetings, etc. 381-6151.

PSYCHIC READING
Spiritual healing. Chakral energy changes. Leonard Thornton, PH.d 595-5675, for appointment.

TAROT DIVINATION BY LION Sun (the most publicized on Continent. For appointment, call 386-0262.

LONELY? WRITE EMILY Quest Friendship Bureau. Confidential. PO Box 5220, Victoria

BEAUTIFUL INDOOR POOL and sauna. Restricted availability. Queen Victoria Inn. 386-2812

MRS. PAYN-JONES, TRANCE medium, questions answered. 386-3603

ASTROLOGY READINGS. Also Psychic readings. For appointment call 479-0836.

WHY BE LONELY? DIAL A friend club. For information phone 642-5622, confidential.

LOOKING FOR WORK, READ the first ad under employment services.

MESSAGE SERVICE
Tri-City telephone message $20 month, 386-8622.

WILL DO CLAIRVOYANT Readings in my home. Phone 478-0891.

WILL PICK UP BEER Bottles and Pop Bottles. 388-4932.

FOR VIDEO RECORDING call Concept Video 595-8331 a division of Hillside Sight & Sound.

CARD READING IN DEPTH
Seventh Year 652-1765

FOOT TREATMENT. PHONE Monika at 478-1245.

42 EDUCATION

TUTORING—PROFESSIONAL help by experienced teacher. French, math, new and old methods. 598-2331.

TUTORING ELEMENTARY grades, special cases invited. Between 8-10pm, 478-9880.

SPANISH LESSONS BY NAtive speaker, basic and conversational. $5/hour. 595-1456

43 DANCING

TRIM UP TO MUSIC
DANCERCISE & ALL TYPES OF DANCING
NEW DIMENSIONS
DANCE & SELF—DEVELOPMENT STUDIO
755 YATES STREET
385-3223
Open noon 'til 9:pm.

60 FUEL

FELLED LOGS
Cut and carry your own this weekend. $25 per truck load. Call Peter at 388-9104 after 6 pm.

DAVIES BROS. FUEL
$50. per pickup load of split and delivered alder. 642-4726 or 642-5323.

ALDER SPLIT AND DELIVERed, $60 cord. Also mixed wood. 479-3971

FIREWOOD, FULL CORD, split, prompt delivery. After 6pm, 642-3543.

ALDER WOOD, SPLIT, DElivered, $45 pickup load, $70 cord. 478-4815.

SPLIT ALDER OR FIR, 2/3 cord delivered and stacked, $50. 642-3398 evenings.

ALDER AND MAPLE FIREwood, custom orders accepted. $35 a pickup load. 652-4870.

ALDER FIREWOOD, SPLIT, immediate delivery, $65. Phone 385-6195

DRY FIREWOOD, SPLIT, DElivered, $40 pickup load. 642-4988, after 5.

FIREWOOD, CUT AND SPLIT, $50 a truckload. 385-1022.

63 TIMBER

TIMBER WANTED INCLUDing alder, will contract logs with FMC skidder, wet or steep ground no problem, small or large lots. 112-390-2506.

65 BUILDING SUPPLIES

HOME LUMBER & Building Supplies
470 Ardersier Rd.
385-8711

PLYWOOD SALE
STANDARD

4x8—5/16 Std fir	$5.75
4x8—3/8 Std fir	$6.95
4x8—½ Std fir	$9.50
4x8—5/8 Std fir T&G	$11.45
4x8—¾ Std	$13.50

	Factory	D:UnS
4x8—¼	6.95	$5.50
4x8—3/8	9.95	$5.95
4x8—5/8	13.50	$8.95
4x8—¾	15.50	$11.95

LUMBER SALE
STD. and BTR FIR

2x4—6'	$155
2x4—92¼ pet Studs	$275
2x4—8'—14'	$320
2x6—8'—14'	$320
2x8—8'—24'	$320
2x10—8'—24'	$425

Louvered Bifolds
#1 Select Mahogany
c/w hardware
½ Louver Full Louver

2668	$38	$34
5068	$74	$65

Duroid Shingles
210 wt. No. 1 Asphalt self seal. All colours in stock, per bundle. $8.95

INSULATION
FIBREGLASS
PRICE PER 1,000 sq.ft.

R12—4"	$155
R20—6"	$255
R28—8"	$345

GYPROC
Price per 1,000 Sq. Ft.

½" GYPROC	$135
5/8" FIRESTOP	$180
STUCCO WIRE	$30
PERMAX	$6.50

Deliveries made anywhere on Vancouver Island and Gulf Islands. Before you buy compare our prices. For quality, service and guaranteed savings, phone:
386-3374, 385-8711

HARDWOOD FOR SALE, seven types, kiln dried. 388-6186.

18" BARN SHAKES, $50 PER squares. 642-5794 after 6pm.

18" CEDAR SHAKES FOR sale. Phone 477-4674.

BUILDING SUPPLIES FOR sale. 231 Mary St, Victoria.

65 BUILDING SUPPLIES

NORSECRAFT HARDWOOD
Industries Ltd.
383-4233
NOW IN STOCK
Alder,
North America
ALSO: Open Saturday All Day
531 David St. 383-4233

JUBILEE BUILDING SUPPLIES Ltd.
We've Moved
Come See Us At
6772 Kirkpatrick Way
(off Keating X Road)
652-9141

CONCRETE FORM RENTALS
Our forms erect fast-strip fast. Save time and material. Ask for a free estimate.
WESTERN FORM RENTALS LTD.
658-5122
Nights 658-8018, 474-1727

Butler GROUP
Butler Brothers Supplies
2046 Keating X-Road
652-1121
TRY US FOR
Fiberglass
Insulation
Styrofoam SM
Drywall
Masonry Supplies
Ready mix concrete

CASH AND CARRY. ROUGH cedar lumber in utility grade, standard and better. Cedar shakes, shingles and fencing material. Also will custom cut to order. All at better than competitive prices. Smiley Rd. Chemainus. 246-9622.

SAANICH LUMBER YARDS
Garages, Carports, Fencing, Garden Sheds

77 MOTORCYCLES

Brooklands Motorcycles
HARLEY-DAVIDSON HONDA
937 Fort Dealer 6121 383-5976

YAMAHA 400 RD, 76, 15,000 miles. Good condition. $800. 656-3290

1976 175XL HONDA. LIKE NEW, only 350 km. $1200. 656-6840, after 6.

1978 HONDA CB550K, 10,000 KM. $1,995. W/2 helmuts. 388-1172 before 3 pm. ask for Claude.

74 XL175, 5,000 MILES, GOOD condition; with full face Shoei. Asking $600. 385-0165.

1976 YAMAHA 750D, $3495; 1978 Yamaha XS1100, $4695. Metro Toyota, 386-3516. Dealer 6790.

WHY GET WET? MOTORCYcle accessories for sale. 382-0906 after 3 ask for John.

74 HONDA ELSINORE MT, street/trail bike, rebuilt motor, many extras, $750. 384-8452.

74 HONDA XL175, IMMACULate condition. $750 or closest offer. 477-6751.

1977 HONDA 550SS, 12,000 miles. Excellent condition. 386-8977 anytime.

WANTED: NEW OR USED rear shocks for 125 Yamaha Enduro. 383-0201

MUST SELL, 1974 750 YAMAHA. Reasonable offers. Call Peter 384-8459 after 4.

1979 SUZUKI TS125 ENDURO, under 400 km, as new, $1450. 479-2979.

79 KE125 KAWASAKI STREET, dirt asking $900. 381-0242 between 5-7: 30pm.

1977 HONDA ODYSSEY, EXcellent condition. $800. Call after 6pm 647-5532

1977 YAMAHA 100 ENDURO, very good condition, $575 or offer. 386-1270

1978 GL1000, WINDJAMMER, S&W's, cycle Kamp tent trailer package, 384-4362.

1976 YAMAHA FSIC 50CC. 2800 miles. Immaculate condition. $350. 383-8302

1972 TRIUMPH BONNEVILLE 650 with accessories, excellent condition. $1100. 598-6810.

1977 YAMAHA XS400, GOOD condition, low mileage, must sell. Call 477-4169.

1978 HARLEY DAVIDSON 1200, low miles, $5,000 firm. 656-4742.

74 KAWASAKI 500, OFFERS. 592-5227 after 5.

77 400 YAMAHA 2 STROKE, good condition, $950. 384-4995.

1973 BLACK HONDA 250. $525, offers. 478-2877.

78 BICYCLES

LARGEST SELECTION OF BIcycles and accessories.
SAME-DAY REPAIR SERVICE
RENO BIKES
2519 Government St.
384-5514

ONE RED TRICYCLE $10, boys red 3-speed Shields bike, excellent condition. Best offer. 479-1563.

PHILLIPS 5-SPEED BIKE with lots of extras, $150 firm, in excellent shape. 477-0347 ask for Dave after 4pm.

APOLLO MARK IV, 25" frame, very light, as new, $275. 477-9942.

RALEIGH 5-SPEED WITH light, excellent condition. $90. 479-6666.

MENS AND LADIES 10 SPEED bike, some work needed, offers. After 5pm. 479-0045.

80 BOATS and MARINE

34.6' 7-TON A-LICENSE troller, VHF, CB, radar, auto pilot, 2 sounders, hydraulics. Good record and well maintained. $90,000. 383-5908.

READY TO GO
12' Thornes aluminum, Roadrunner trailer and 9.8 Merc. All 1977 for $1600 or best offer. 479-0548, 598-7690.

13' VOYAGER FIBERGLASS boat and trailer. Twin 9.9 electric start Johnsons. Very low hours, new complete canvas canopy. 478-4881 after 5.

ONE 12' FIBERGLASS GLAspar boat, trailer, 7½ HP motor and gas tank. Motors needs work. Offers on $300. 652-5505 after 5 pm.

25' SANGSTER, COMMAND bridge, 225 Mercruiser, heavy duty leg, FWC, trim tabs, dinghy, less than 200 hours. 477-1636.

50' FREEZER BOAT, 48' Freezer boat, 52' ice packer, 40' ice packer. Capital City Boat Brokers, 386-7555, evenings 479-6351.

15½' OLDER COBRA, E-Z load tilt trailer, motor practically rebuilt, have all bills to prove. $1400 or best offer. After 7pm., 656-7702

26' CHRISCRAFT, HULL IN good condition, needs new motor, $10,000 or best offer. 386-2131

PARTLY FINISHED 14' paper tiger Catamaran, Brunzeel mahogany ply, including plans. 479-9613.

WANTED TO LEASE 1ST class troller. Guaranteed results. Offers to Victoria Press Box 807.

JOHNSON 55 HORSEPOWER outboard with controls, electric. Excellent condition. 479-5530, 748-0454.

32' RETIRED FISHBOAT, perfect for sports fishing, sounder, Ford truck engine, $6000. Call after 6pm, 592-6020.

1958-28' CHRISSCRAFT, TWIN 350 Chevies, 250 hours. Just surveyed, excellent condition, many extras. $17,500. 656-7033.

2 MOBILE RADIO TELEphones, 6 channels plus BC station, 1 was a base. Excellent shape. 12 volt. $400. 642-3581

WANTED: "C" LICENCE COD boat. 30 feet plus. Accommodations. Ready to fish. Below $20,000. 595-2584.

MOVING MUST SELL, 14' PLYwood fiberglass boat with trailer, 76 20 horse Merc, $650 or best offer. 474-2718 after 5.

TANDEM BOAT TRAILER. Rated 6000lbs, 15'-24' capacity. Brakes, winch. Fair market value—$2200. 383-4677

37' GLASS COMBINATION Seachum, fully equipped. Excellent condition. $165,000. 479-0764, 477-5139.

FIBERFORM 22½' SEDAN, 188 Merc, CB, AM, stove, sink. Good cruising and fishing boat. $10,500. 477-9679.

WANTED: WOODEN CRUISer, 28'-30'. Prefer Trojan, Owens, Genfell or Chris Carft. 112—936-4976.

FIBERGLASS REPAIRS
No job to large or small. Highest quality. Reasonable. Free estimates. Will travel. 652-5685

CHRYSLER—SEAGULL
Ken Prasing Equipment
934 Goldstream 478-9313

HARBOUR MACHINE LTD.
PROP REPAIRS
31 Erie St. 383-6555

SPORTS FISHERMEN
Herring, cut your own bait. 656-3851.

32' LICENSE TROLLER DIEsel, VHF, sounder, new CB. $60,000 or best offer. 112-748-5091.

WANTED-SPORT YAK III with white exterior. After 5pm. 652-2733 or 477-3860.

TANDEM HERRING SKIFF or flatdeck trailers, built to order, $1100 and up. 478-3871.

17' BOAT WITH 40HP MERcury with trailer, many extras. $2,000 or closest offer. 652-3753.

WANTED: BOAT, APPROXImately 15', $400 or under, trailer. 652-5101.

80 BOATS and MARINE

NATIONAL
NATIONAL BOAT SALES
PACIFIC PILOT 27
2060 White Birch Rd.,
Sidney B.C.
V8L 2R1 (604) 656-3966
ALSO AT
False Creek, Vancouver

ADVANCE YACHTS LTD.
SALES and BROKERAGE
3 LOCATIONS TO SERVE YOU
Bosun's Marina 656-5558
10775 McDonald Park Rd.,
Sidney, B.C.
Oak Bay Marina 598-3366
Pedder Bay Marina 478-1771

FISHERMEN, BOATERS, RETired? Own and operate your own yacht brokerage. Join AMS, associated marine sales, a fast growing network of cooperating brokers. No experience necessary. We provide all training, forms, and listing processes. A very small investment will bring the possibility of high returns. Write AMS, PO Box 185, Sooke BC. Or phone 642-4009 for more information.

THUNDERBIRD YACHT SALES
WESTPORT MARINA
Next to Swartz Bay Ferry
2075 Tryon Road, Sidney, B.C.
656-5832
NEW and BROKERAGE boats
OPEN 9 a.m.-5 p.m.
7 DAYS A WEEK

CANOE COVE
Yacht Sales
Open 7 Days a Week
656-5711 656-3918
Evenings, 652-4386

JEUNE BROS.
Tent & Awnings Ltd.
BOAT TOPS
385-7751

DRY DOCK
Keep your boat out of the water but launch it in minutes. Use our dry storage dock. Sail or power boats. 2 ton maximum.
VAN ISLE MARINA
2320 Harbour Rd.
Sidney, 656-1138

MARSH MARINE SERVICES LTD
MARINE CONSULTANTS
Before you invest - Let us test
Reasonable Rates
2447 Beacon Ave. Sidney BC
V8L 1X7 Tel (604) 656-4335

ERICKSON YACHTS
CHEOY LEE Diesel Trawlers
ALEX CHISHOLM
YACHT SALES
located at
ANGLER'S ANCHORAGE MARINA
652-3531 933 Marchant Rd.
Brentwood Bay

BY OWNER, 1977 19' CUSTOM glas ply, Mercury 470, removable hardtop, circulating bait box, am/fm radio, CB, depth sounder, heater, full instrumentation. Calkins boat trailer, electric winch, many other extras, not used in salt water, $14,500. Telephone 598-3630 evenings.

Squire and Coombs
20 Commercial listings. Phone for free bulletin. Licences "A" and "C" class available. Open 8:30-4:30, Mon.-Fri. Weekends by appointment.
45 Bastion Square 384-3363

MUST SELL-MOVING
22' SANGSTER
188 Merc, $1700 worth of new leg. Aux. OB. Swim grid, dinghy, sounder, compass, tape deck. Good condition. $9500, open to offers. 721-5014.

CABIN CRUISER NEW CONDItion, 22'6", sleeps four, all facilities and loaded with extras. Electric hydraulic stabilizers, 188 Merc cruiser, inboard/outboard. All communications equipment. $15,000. Phone 642-4009.

1974 24' REINELL, SLEEPS 6, depth sounder, head, new canvas, stove, ice box, power anchor winch, docking lights, CB, stereo, reconditioned leg and motor 1979, Mercury 188 motor 658-5421 ask for Bud, 388-9784 (res.)

1975 21' CAMPION 165 O.M.C. F.W.C. Power trim, fuel batteries, spare prop, cabin heater, head, dinette, galley, CB radio, sounder, dinghy, swim grit, anchor package. Lots of extras. Excellent condition. $10,500. 479-7644.

McQUADE'S
MARINE SUPPLY
1252 Wharf St. 388-4343

Dole plates, compressors, hydraulics for marine refrigeration in stock.
Servicing Vancouver Island
Aurora Mechanical
& Refrigeration Ltd.
1806 Cook St. 386-4334

MARINE ENGINES
Diesel and gas. Complete installation - rebuilding - exhaust systems. For pleasure, commerical and fish boats. Canoe Cove Marina Ltd. 656-5633

Selling Your Boat?
I require good clean trailerable boats, all sizes and fibreglass cruisers 21'-26'. For prompt attention call John Roland at Passage Marine, 656-2580.

26' SABRECRAFT, HARDTOP with full canvas, 225 horsepower Chrysler 318, full inboard, stand-up head, 3-burner propane stove, icebox, CB. Depth sounder. Phone 384-7469, after 6, weekdays.

32 GRAND BANKS, SUPER family Cruiser with VHF, sounder, dinghy and more. $69,500. Vendor will consider a luxury auto or Real Estate in trade. John Allen, Van Isle Marina, 656-1138.

C.B. UNITS
40 channel. Large easy to read LED display, $109.95.
B.C. SOUND & RADIO Service
931 FORT 383-4731

F28 TROJAN
Twin 255 Merc's on V-drive. VHF and slave hailer, sounder, fridge, etc. etc. $51,900
Cedar Grove Marine, 656-2580

M.V. LADY LIAN 54' STEEL freezer troller, fully equipped. A license, seine privilege. All gear and more. Open to offers near appraised value. 386-0514, 112-248-3560.

MCKINNON MARINE REpairs & Supplies. Acme boatyard, 2320 Harbour Road will do electric, mechanical and most accessory installation. Phone 656-7355.

PRICED TO SELL-45' FERRO cement ketch, professionally cemented Suzie diesel, ready to sail. Serious persons only. $39,000. 112-748-2902.

16' CAMPION DEEP—V, camper top, walk thru windshield, stern seats, 55/Evinrude electric, Roadrunner, used 20Hrs. $5975. 652-4566.

16' STRATOCRAFT BOAT with 70 hp. Merc and 9.8 Merc. Only 6 months old. Excellent condition with trailer. Asking $7250. 595-4848.

WANTED: SET OF 2 OR 3 spool Gurdies with valves and motors. 656-1948

80 BOATS and MARINE

AHOY
SHIP AND SHORE MARINE LTD.
1340 STEWART AVE.
DOT approved flares type C $29.95.
V.H.F. radio telephone, Mariner 3500 9 channels installed $268.95.
Childs Mustang life vest model 1320 & 1330, 1979 style, $19.95.
Qwik—Cook grills, burns newspaper for fuel, no mess or brickettes, $23.95.
Chain deck pipes, chrome plated brass, $19.95.
Battery switches for dual battery set—up with alternator protector, $15.95
Solid brass bells, $16.95.
DOT approved life jackets, Universal adult model 412A, $12.95
Mail & Phone Orders Handled Promptly
All quantities limited.
Master Charge Chargex
Ahoy Marine 754-3317

SPECIAL
INTRODUCTORY OFFER
BOSTON WHALER
13' Sports—
Reg. $3420
BOAT SHOW
SPECIAL $2995
AVON
BOAT SHOW SPECIALS
8' RED START Reg. $1045
SPECIAL $749
S-60 SPORT BOAT Reg. $1380
SPECIAL $960
AT YOUR
T-STOP
MARINE CENTRE

Mercury Marine
385-1457 800 Cloverdale

CAMPIONS
DOUBLE EAGLES
SUNRUNNERS
LUND Aluminum
JOHNSON Outboards
ROADRUNNER Trailers

bob whyte marine ltd.
SALES AND SERVICE
Corner Harbour and Resthaven
656-7286 SIDNEY
WINTER HOURS
Tues., Sat. 8:30-5:30
Sun. 12-5 Closed Mon.

GIBSON POWERCRAFT
CENTRE LTD.
Dealer For:
BAYLINER
GLAS-PLY
HOURSTON GLASCRAFT
CANAVENTURE
VOLVO—OMC Sterndrives
MIRROCRAFT Alum. boats
Full selection of ACCESSORIES
NEW LOCATION
730 HILLSIDE AVE.
382-8291

HONDA OUTBOARD SALE
On Left-Over Models
9.9 Shorts $899
PLUS
Still A Few 79 Merc's Left At Sale Prices At
MULLINS MARINE
925 Yates St. 382-4515

LANDING CRAFT
Sea Lander
Landing Craft Cargo Carrier
Work/Crew/Divers
Speeds to 30 knots
4 models—1 to 8 Tons
Versatile Environmental Products Division of Burrard Yarrows Corp. 60 Riverside Drive, North Vancouver, B.C. V7H 1T4, (604) 929-5451.

FISHERMEN!
The previous Owner of this boat has caught some of the biggest salmon ever landed in Sooke waters. 15'6" Islander with 50 HP Merc. 9.9 HP Merc. (Just traded in on a brand new 17' Hourston) Asking $4,495.
Phone BRIAN LONDON
AT
GIBSON POWERCRAFT CENTRE
730 HILLSIDE 382-8291

24' FIBERFORM C/B, 233 Mercruiser Engine. Loaded with options and in excellent condition, with or without Caulkins trailer. Phone 752-3629.

MARINE REPAIRS
Gas, diesel, I.O. 477-6288 days and evenings.

23' CRUISER SLEEPS/6. Many extras. Best offer. EZ load trailer. 112-646-2067.

300 SQUARE FEET OF TEAK decking, $2.20 square foot, 743-9980 evenings.

CRAB TRAPS AT $60 EACH, for the lot. Hydraulic puller, floats, etc, $500. 479-7980.

36' C-LICENSED BOAT, fully rigged and ready to go. 388-5462.

1975 16' REINELL BOWRIDER with trailer and 85 hp. Mercury. $3950. 474-1549.

FOR LEASE. HERRING skiff, license, trailer and gear. $18,000 firm. 658-8482

WANTED: SMALL OUTboard motor, older OK if runs well. 595-0326

15½' GLASS OVER PLY BOAT, part cabin, 35 hp Merc, trailer plus extras. $1200 o.b.o. 474-1539

37.5' UNLICENSED TROLLER, basic electronics plus 2 yr. old hydrolics, $6500. 478-6260.

7' HAIDA DINGHY, GOLD, AS new with 6' oars. 477-2583 after 5pm.

38' DOUBLE ENDER, BEING converted to liveaboard, $9000. 382-1518, days 479-1015.

FOR SALE, DECCA 050 radar, A-1 shape. Call after 5pm., 385-0628

FUEL DOCK NOW OPEN AT Deep Cove Marina.

25'X50' SCOW FOR RENT, lease. 474-1397.

17' CLINE STAR ALUMIN... $950. 595-1589 after 6pm.

1976 20HP MERC, NEWLY REbuilt, $695. 386-5463

FITZWRIGHT SURVIVAL suit, new, large, $275. 479-7324

80 BOATS and MARINE

WANTED: TRAILER FOR 22' BOAT. 478-2638.

FIBERGLASS CANOE GOOD condition, $225. 478-5934

12 VOLT BOAT WINCH, $175. 642-3447.

81 SAILBOATS

THUNDERBIRD YACHT SALES
WESTPORT MARINA
Next to Swartz Bay Ferry
2075 Tryon Road, Sidney, B.C.
656-5832
NEW SAILBOATS and BROKERAGE SAILboats
OPEN 9 a.m.-5 p.m.
7 DAYS A WEEK

WANTED — CRUISING SAILboats. V.B.M. is having a bring your own boat, Boat-show in April. We will advertise your boat, you can sell it yourself free of commissions, or, if we bring you an offer, for the duration of the show we will cut our commission from ten to five percent. For further information call or write to Victoria Boat Mart, 453 Head St., V9A 5S1, 383-3324.

I.O.R. RACER 31' EVETTS, the original "Big Sister". Complete racing inventory, extensive interior refinish by a professional shipwright. Call Nanaimo 390-4461 for detailed inventory and more information. A fast racer with 9 bags of sails for only $49,900. No trades please.

VICTORIA SAILING SCHOOL
CYA certification. Charters.
3A-1218 Langley St. 383-4011

SAANICH LUMBER YARDS
PRAM DINGHY KIT $63.00
SABOT KIT $75.00
KAYAK (PARTLY ASSEMBLED) $45.00
1496 ADMIRALS ROAD 385-2486

SAILTREND
Marine Supplies & Clothing
Open 9-6. Closed Sun./Mon.
1157 NEWPORT 592-2711

SAILBOATS WANTED
We badly need good, used, 20'-35' sailboats for our sales dock. Contact Thunderbird Yachts Sales at Westport Marina, 656-5832.

WANTED
Cal 3-30, Newport 30, Islander 30, C&C 30 or equivalent. 477-3605 evenings, 388-3646 business.

1978 PACESHIP 26. AS NEW, $26,500. On Display. GYPSY YACHT SALES, 2270 Harbour Road, Sidney, 656-5591.

TANZER 22, MAIN, JIB, 170% Genoa, spinnaker. Fully equipped for cruising and racing. Call 592-1931.

40' HARTLEY FERRO-CEment professional lay up, ¾ complete, Meadows survey, $22,000. 386-1894

26' T-BIRD HULL, FIBERglass over plywood, asking $3300. 595-6525 or 384-6921, between 6-9pm.

PACESHIP 26, COMPLETELY equipped for cruising, new auxiliary, dinghy. 385-3774 after 6pm.

UNUSED S/S JIB FURLING gear, all B/bearings, 5" spool and swival, $160. 2 gallon S/S Thermos, $90. 642-5090

C&C 35 MK II, EXCELLENT condition, race equipped, offer to $69,000. 522-7649

92 SPORTING GOODS

SPECIALTY GUNS INT. KNIVES LTD.
NEW ARRIVALS!!
Ruger Red Label 20 gauge over and under. Remington 700 Varmitter 243 and 308 Ruger M-77 in 7x57 cal. Ruger M-77 in .338 magnum. Remington 1100 12 ga. sluggun. Remington 760 pump .243 cal. Winchester Mon. 70. Police 308 cal. Marlin 99c 22 automatic. Remington 870 pump .410 ga. Remington 870 pump 12 ga. LEFT HAND! Remington 788 in 22-250 cal. Browning Renaissance 9mm nickle plated engraved with case Smith & Wesson in 45 colt calibre. Vostok 22 Auto. Ruger Blackhawk stainless 357 magnum. Ruger Blackhawk 45 colt calibre.
Vancouver Island's Largest stock of guns!
576 Yates St. 383-2422

Robinson's
50 Years Ahead
FIRST IN VICTORIA
GUN DIGEST 1979 ONLY $3.50
Still 79 price — New Midland rifle w 4x scope 270, 30/06, $299.
RIFLES — Marlin 35 cal, $169; Savage 300 older gun, mint, $319; Rem. 25/06, 3x9, $399; Whitworth 7x57, $319; Park/Hale, 7mm mag, $289; Win. 225, 4x Redfield, $349; Husquavarna, 8mm, $249.
SHOTGUNS — Stevens, 3 shot, 12G, $59; Mossberg, 12G pump, $134; Browning 12G, Dble, $399; Bock 12G, O/U, $395. PISTOLS — S&W, 22 kit gun, stainless, $299; S&W Mod 39, Nickle, $349; Ruger Blackhawk, 30 M1, $269; S&W, 29 8⅜ nickle, $549.
SAVE NOW
Compound Bows at 79 Prices
Bow Hunting For The Future
Friday Nights
SAVE YOU MONEY
1307 Broad St. 385-3429

FRANK WHITE'S SCUBA SHOP
832 Fisgard 385-4713
SIGN UP NOW FOR:
Open Water Diver Course
Starting March 10
BAMFIELD WEEKEND DIVE CHARTER
March 8th and 9th
$85, All Inclusive

PLAY-MOR
RECREATIONS LTD.
We Specialize
In Billiard Table
Repairs and Recovering
Billiard and Foosball Tables
Cues — Accessories
517 Kelvin 384-3332

RIMPAC DIVERS Ltd.
Make new friends and have fun by joining the next scuba diving course with Rimpac Divers which starts March 17. Enroll at the shop, 9818 Fifth Street., Sidney, 656-6313.

NEW CROSS COUNTRY fiberglass Epoke skiis, 200cm, Rottefella bindings, size 8½ boots, poles, asking $160. 479-8630

TWO ALUMINUM 80S WITH packs, two Consheif 12 regs, belts, weights. All in excellent condition. $600 OBO. 656-3750

SKI BOOTS SIZE 9½-10, GOOD condition, $50. Ski suit excellent condition, $65 or offers. 477-0347 ask for Dave after 4pm.

WANTED: WET OR DRY SUIT to fit 5'8, 135 lbs. 477-6911 Ext. 4738 or 658-5360 evenings.

AIROS
Windsurfer. Used 4 times. 388-5619 evenings.

TOURNAMENT TABLE TENnis table, ¾" ply. Includes net, bats, balls. $50. 592-7497.

WANTED: LADIES NORDICA ski boots, size 6½-7, 150cc skis in dimensions. 656-5...

BAUER SPECIAL PRO 99 skates, good condition, 2 seasons old, size 7, $30. 598-3281.

170 ELAN SKIS WITH BINDings, $140. Phone 477-6501.

93 CAMERAS, SUPPLIES and PHOTO FINISHING

bills photo supply
DOWNTOWN at
1672 Douglas
383-7443
SUPER DARKROOM SALE
Feb. 15 to 20 only.
Savings on ALL darkroom supplies.

island colour labs
615 FORT 384-2242
Plus 8 locations to serve you.
SAME DAY SERVICE on all C41 films — in by 10 a.m. out by 5 p.m.

REPRINT SPECIAL
TILL MAR 1. 29¢ EACH
AT ALL LOCATIONS.

Hilton PHOTO SUPPLIES
P.O. Box 750
Phone 246-4741
On Trans-Canada Highway at Chemainus

city photo
1227 Gov't.
385-5633
New PENTAX MB F2 50mm lens with case, $219.95. Limited quantity at this price.

VIVITAR ZOOM LENS, SEries 1, 70-210mm, Minolta mount, $375; Minolta Rokkor, wide angle lens, 3.5, 28mm, $180. 383-0557.

DISPLAY YOUR PHOTOS
On standoff wall mounts. 11x14 kit $3. 385-6170

MINOLTA CAMERA SRT303 35mm with case, $300. Between 5-7, 382-2165.

35MM. ASAHI PENTAX ES2, complete with Kako flash, asking $300 or best offer. 477-6275.

PENTAX SP1000, 55MM LENS, 2x teleconverter/, filter, $150 firm. 595-7667 after 5pm.

KITS CAMERAS
For good used equipment
388-6821 or 388-5226

SACRIFICE, LEAVING COUNtry, 200mm Rokkar lens (Minolta mount). 386-7874.

94 STORE and OFFICE FURNITURE and EQUIPMENT

IF YOU'RE SETTING UP OR EXPANDING AN OFFICE
Check with . . .
"PIONEER"
USED OFFICE FURNISHINGS
For used desks, typewriters, filing cabinets and all types of office chairs, etc.
See our yellow and black sign at 4715 Trans-Canada Highway, Farmer's Plaza (near Whippletree Junction). 3 miles south of Duncan. Phone 748-4032. Open 10 a.m. to 5 p.m. Wed. through Sunday.

DESKS, CALCULATORS, FILing cabinets, chairs, etc. Immediate availability, office hours 8:30-4:30, 9-1 Saturdays. Panelec Electric Heating Co. 1930 Blanshard, 382-7251.

STORE FIXTURES
Numerous sizes used shelves, display stands and counters to clear. Phone 386-3211

ZEROX 914 COPIER FOR sale, as is, where is, not working but could be reconditioned or used for parts, best offer. 386-1321.

MUTOH DRAFTING MAchine, mint condition. $350 or best offer. Drafting chair and accessories. 592-6061

MISCELLANEOUS STORE fixtures - four card racks, oak display cabinets, brackets, glass shelving, etc. 652-3612.

NATIONAL CASH REGISTER with bookkeeping tape. $300 or offers. 384-5321.

NEW OFFICE DESKS
Private...656-5929

DELICATESSAN EQUIPMENT for sale. Please call 477-6971.

DOUBLE PEDESTAL DESK, $199. 384-5333.

95 HEATING & FIREPLACES

FIREPLACE CONVERTER
New and different. Heat with forced fresh air from exterior variable speed fan. Special introductory offer, $495. 479-8580

6 YEAR OLD HONEYWELL oil furnace with 250 gallon tank with all duct work. Offers on $300. 384-6190.

QUAKER OIL FURNACE, tank, stand, flue, lines, offers. 474-1973.

1972 OIL RANGE, 22" DIAMEter oil barrel. Phone 479-2594 or 652-4970.

96 MAJOR APPLIANCES

BILL'S BARGAIN BARN would like to announce the opening of our new APPLIANCE WAREHOUSE, located at 98 West Burnside Rd., beside Capital Market. We have a good selection of stoves and fridges, some with left-handed doors, washers, dryers, dishwashers, freezes upright and chest, in variety of sizes and colours.
30 DAY WARRANTY
Buy, sell, trade, dicker & deliver
384-5721 or 384-5235

ADMIRALS STOVE, FRIDGE, dishwasher, hood and fan. Matched avocado, in good condition, plus Kenmore heavy duty white, washer and dryer, approximately 6 six years old. Package $850 or will sell washer and dryer separately for $350. To view call 595-3185

6 MONTH WARRANTY
Technician overhauled refrigerators, washers, dryers, ranges, dishwashers. Phoenix Appliances, 2009 Fernwood, Tues.-Sat. 10-6pm. Fri. till 9pm. Trade-ins wanted. 384-0423.

KITCHEN AID DISHWASHERS
1980 models in stock. Plus builders appliances
KENYON SALES
386-1214 (24 hrs.)

ADMIRAL FROST FREE fridge and Clean-a-matic stove with hood fan. Kitchenaid portable dishwasher, all Avocado green, excellent condition. $925 complete. 383-6991

GETALISMAN ROYALE. SIDE by side, fridge-freezer, white, with black glass front. 2 years old. Owners moving. Offers. 658-8939

HEAVY DUTY WESTINGhouse automatic washers, fully reconditioned, and guaranteed. $150. 385-2033, 2519 Douglas.

APARTMENT SIZE FRIDGE, 24" wide, 27" deep, 56" high, avocado green, hinge on right, $125. 385-6377 after 5pm.

VIKING FROSTLESS FRIDGE, 15 cu. ft. $235. or trade for smaller size. 386-9363.

96 MAJOR APPLIANCES

HAVE PURCHASED SEARS Kenmore range, selling 12 year old, 24" GE range, good condition, $75. 478-7689.

LADY KENMORE PORTABLE washer and dryer. Harvest gold. Very good condition. $400 firm for set. 477-2534.

EASY AUTOMATIC DRYER, excellent condition, $180. 595-7678.

FROST FREE FRIDGE. SELF clean range. Kenmore automatic washer. 381-6207

HARVEST GOLD, MOFFAT 30" range, $250. Large 2 door Gibson fridge, $195. 384-5827

WHITE MOFFAT RANGE, 30" excellent condition; $100. Phone 592-3893

MAYTAG AVOCADO WASHER and dryer in new condition, $650. 385-0444.

MICROWAVE OVENS FOR rent by Homark, 381-5622

WASHER AND DRYER FOR sale. 385-0846.

STOVE AND FRIDGE, WORKing order. $100. 656-5039.

97 FURNITURE

TRADE-IN TIME
MATTRESSES
$25 on your old mattress
$25 on your box spring
WHEN YOU PURCHASE A NEW
Latex Rubber
MATTRESS OR BOX SPRING
The mattress that gives even support to all parts of the body, truly the most comfortable mattress of all.

MATTRESSES
3'3" size, each piece $199
Regular size, each piece $249
Queen size, each piece $289
King size mattress $399

MATTRESS TOPPER PADS
ENJOY the luxurious comfort

Thick	Size	Rubber	Foam
1 in.	39x75	$27.25	$ 8.55
2 in.	39x75	$52.75	$17.25
1 in.	54x75	$37.75	$11.85
2 in.	54x75	$72.90	$23.65
1 in.	5x0	$44.65	$14.00
2 in.	5x0	$86.50	$28.00
1 in.	King	$58.50	$17.75
2 in.	King	$112.35	$36.40

IMMEDIATE DELIVERY
Open Fridays 'til 9 p.m.
EASY CREDIT terms available
Gregg Furniture
"The quality furniture store — where you can see how it's made"
2300 DOUGLAS 388-7365

DO NOT COMPROMISE ON QUALITY. VISIT OUR NEW LARGE SHOWROOM AT 1633 HILLSIDE AT SCOTT ACROSS FROM THE MALL FOR THE FINEST SELECTION OF FURNITURE.
Tillicum Furniture
1633 HILLSIDE 595-3331

DELUXE STYLE
3 ROOM GROUPINGS
AS LOW AS $998.
Living room, kitchen and Bedroom.
180 days same as cash or easy bank financing on approval of credit.

TheTraders
388-6264 715 Finlayson
Open nights 'til 9 p.m.
Sat. 'til 6, Sun. 12-5

MAPLE CAPTAINS BED, complete $250; Gibbard walnut tea wagon $250; 4'x6'8 Grange Chiropractic unit and 2" roller bed frame $225; round oak dining table and 4 leaves $700. Mel's Bargains, 3460 Quadra St. 384-3152. Chargex and Mastercharge available.

NEW BEDROOM SUITE, Grange mattress and box spring, included with double mirrored dresser, chest of drawers and headboard. $650 or best offer. 595-0383.

KNECKTEL MAHOGANY console table, 3 leaves, 2 chairs, ideal for small dining area. Excellent condition. $395 or best offer. 477-7103.

SEALY HIDE-A-BED, GREEN and brown plaid with deluxe mattress. Brand new. $350, regular $449. 384-6311 between 8 am-5 pm.

BARGAIN BASEMENT SPEcial — 2-pce. French Provincial chesterfield suite to clear $498. Echo Furniture, 704 View St., 384-2214.

"BROYHILL" SOLID PINE veneer, 11 piece dining room suite, $1100. Tea wagon $105 - Both in perfect condition. 598-1649

8 PIECE WALNUT DINING suite, excellent shape, $650. Drop Leaf desk with glassed in book shelf, $300. Taking offers. 383-6991

BEAUTIFUL SOLID OAK draw leaf table and 4 chairs. Can be seen at 3029 Carroll St. 382-5939. $800 includes local delivery.

4 PIECE LIVING ROOM SUITE from Denmark estate. Offers on $1800. 382-1570 after 3 pm. weekdays.

DINETTE SUITE, TABLE AND 6 chairs, 2 swivel, good condition, $225. Two shelf units. 478-4506.

CHESTERFIELD, BROWN and white, 4 years old, can be made into sectional. Offers. 595-4850.

5-PIECE KITCHEN SUITE, $50. Double bed mattress and box spring, $50. Colonial bed chesterfield, $30. 598-4173.

CHESTERFIELD AND matching chair, brown with gold fleck, excellent condition, $200 or best offer. 479-8549.

RATTAN CHAIR, EXCELlent condition, $120; wicker screen, $70. 1913 Duchess Street, before 7 pm.

SOLID MAPLE DINING suite, round table, 4 chairs, buffet with hutch. $495. Broyhill Colonial rocker $125. 721-3314.

ORIENTAL CARPETS, NOmadic kilims and wall hangings. 598-9495.

CUSTOM BEDS, CAPTAINS, $160, mates, $140, mates bunks, $180. 479-7400.

DOUBLE BED, BOXSPRING and mattress $150 or best offer. 385-0798.

COLONIAL LOVESEAT AND chair with loose cover. $300. 386-3472.

ONE YEAR OLD QUEEN SIZE waterbed, excellent condition, $350. 385-9549 after 5.

ROUND OAK TABLES
652-4740

97 FURNITURE

MATTRESS & BOX TRUCKLOAD SALE
Mfg. by Grange, deluxe multi-needle quilted bedding while they last! 39" twin set. Reg. $199.95. sale $158.88; 54" double set. Reg. $239.95. sale $188.88; Queen set. Reg. $269.95. sale $218.88. Sale hours everyday 10am - 6pm, Sun. 11am - 5pm. Open a revolving charge account with us if you need credit.
COLWOOD-LANGFORD Furnitureland
1610 Island Highway
(Farmers Market)

BROWN VELVET COUCH AND chair, deluxe chrome set, both 6 months old. 381-0324.

I BUILD INDIVIDUALLY DEsigned solid wood furniture. 386-0798

KING SIZE BED WITH HEADboard $150. Phone 478-5866 after 5pm.

BEDROOM SUITE $350. COFfee and end tables $90. AM—FM stereo $125. 478-2217.

GREEN SECTIONAL IN GOOD condition, $350. 721-5012.

MOVING. ALL HOUSEHOLD furnishings for sale. 382-0906.

SET OF 4 HEAVY CARVED oak chairs, $400. 382-5939

COUCH AND CHAIR, $75. SINgle bed, $50. 598-3612

3 LARGE END TABLES, glass tops, $80 each. 652-9051

COMPLETE QUEEN SIZE water bed, $250. Phone 595-8015.

DOUBLE BED, WOOD frame, new mattress. 479-2322.

98 TV, STEREO, RADIO SALES and SERVICE

Open 'til 9 Nightly!
385-5555
STEREOS - COLOR T.V'S
Technics-Panasonic
(FULL SERVICE WARRANTY)
—5 yrs. parts & labor on most new sound equipment!
—Loaner supplied during service.
—Full credit upgrading 1st yr.
—No down payment (OAC)
—In store bank financing
—Yes, we take trades
CHARGEX—MASTERCHARGE

Used Stereo Equipment
PRICED TO CLEAR
Yamaha Speakers ea. $99.
Technic SB 4500 speakers $149.
Challenger 15 speakers $149.
Quad 303 power amp $249
JVC KDAIC cass deck $219

Color TV Specials
New Panasonic 20" colour TVs Special $599, No Down Payment, Low Monthly Payments (OAC)

Colour TV trades
Zenith 19" colour $169
Panasonic 19" colour $199
Open 10-9 Daily 10-6 PM Sat

INDEPENDENT BUYERS DISCOUNT SERVICE
INDEPENDENT AUDIO VIDEO
939C ESQUIMALT RD.
385-5555

CLEARANCE SALE OF MAGnovox 26" colour TV's, remote & non remote.
ATLAS STEREO AND TV
763 Fort St. 385-2712

PANASONIC AM/FM TUNER ampilifier. Garrard turntable. EDS 100 speakers. $225. Also quantity of classical albums. 478-2978

TANDBERG 9141-X 7" REELto-reel tape deck, excellent condition, $450; Sansui TU666 AM/FM tuner, $125. 383-0504, after 4.

PAIR OF BRYSTON AMPLIfiers, 200 watts per side. Soundcraftsman pre-amp/equalizer. 595-4375.

ONE PAIR SB-4500 TECHNICS speakers, excellent sound and condition. Must sell within 6 days. 595-7509.

HARMON-KARDON RABCO ST-7 turntable with cartridge, excellent condition. New $900, sell $400 or best offer. 656-4774.

AKAI STEREO SYSTEM, REceiver, auto return turntable, 4 Prolinear Stage 60 speakers. 383-8056

MAGNAPLANER ID, AUDIO research D100, audio research SP5, Linn Sondek. Will sell separately. 382-8015.

STEREO RECEIVER, TURNtable, equalizer, four speakers, $500. 382-1371 anytime after 1pm.

DUAL 1229, $90. TEAK reel/reel auto reverse, $350. Sony cassette auto reverse, $250. 384-9075

25" COLOR TV CONSOLE, EXcellent working order, $200, offers. Will trade for canoe. 478-8066 after 5pm., John.

CB BASE ANTENNA, 20' MAST. Turner power mike, sell or trade for 23 channel mobile. 477-2583 after 5pm.

26" COLOR TV CONSOLE, perfect condition, $250. 592-6034 after 5:30pm. Weekends mornings only.

SANSUI STEREO INCLUDES amp., tuner, Akai turntable, pair of speakers. Asking $1500. Contact A.B. Shantigny 388-

100 MISCELLANEOUS FOR SALE

FOR SALE BY SEALED TENDER, one 1965 Allo tent trailer, one 1972 GMC Van, one 1974 Duster, 1969 Mazda stationwagon, 1974 golf cart, electric armchair, man's suede jacket, TV, Sears compressor, assorted bicycles. All items are damaged in some way. Items may be viewed Monday through Friday, 8:30am to 4:pm at ICBC Salvage Depot, 979 Dunford. 478-0133. Closing date February 25th at 1:pm. Rules set out on tender sheets apply to all sales.

BLANSHARD AT VIEW
INTERNATIONAL WATERBED (VICTORIA)
386-8858

the Butcher Block Shop
4011 QUADRA 479-5921
Finest quality & selection of kitchen tables & authentic Brentwood chairs.

Wosk's
WE TAKE TRADES
1810 STORE 385-8781

EATON'S WAREHOUSE STORE
749 View St.

HERE WE ARE AGAIN. 3/16ths tempered glass, sizes 46x68 and 34x68 and 70. $17.50 each. Lots of Thermo units, $1 up. Free advise on how to do it yourself storm windows. Average house $250. 24 oz. clear glass, 75¢ per sq.ft., 32 oz. $1.25, 3/16, $1.50, ¼", $1.75. Bronze tint, 24 oz., $1. 3/16, $1.75. Cut to your size and shape. Can deliver. 656-6656

ANTIQUES, COLLECTIBLES, used modern furniture, appliances, reconditioned bicycles, lawnmowers, stereos, tapes, tools, tires, china, baby items, numerous miscellaneous items. Bills Bargain Barn, Craigflower & Tillicum, 384-5235 Tuesday-Sunday.

DESIGNER 8' LONG CHESTERfield in bronze/brown velvet with matching arm chair. $560. Oak octagonal dining table with 2 leaves on ornamental rod iron base. $250. Very old antiqued organ, very decorative, $500. 385-0991, or evenings and weekends 598-4260.

6 MONTH MEMBERSHIP OFFER at TOOLS N' SPACE. Unlimited hours too! We supply all woodworking tools and equipment. You build great projects at tremendous savings. Novices welcome. Spaces are limited. Call or visit today! 383-9600 after 10am. 338 Catherine St.

HOMELITE CHAINSAWS
SALES—PARTS—SERVICE
RENTALS
GIBSON POWERCRAFT
NOW AT 730 HILLSIDE
382-8291

MOVING. MAPLE/CAPTAINS bed, matching desk and dresser, $400. 25 cu.ft. freezer, $200. Older desk, $100. ¾ bed and low 6-drawer dresser, $125. Chesterfield and chair, $100. Other miscellaneous. Between 3:30-6pm, 384-0040.

AUSTRIAN 10 SPEED BIKE $40. Tour d'autriche. Wifa (Austrian) Diamond professional figure skates (white), with Coronation Ace blades. Size 8AAA. Excellent condition, asking $220. Working shifts, please try anytime, 384-4756.

4 PC. VANITY BEDROOM suite $150; oak music cabinet $100; Printype 1912 Oliver typewriter $50; natural students desk $50; 3'3 unit $9.50. Mel's Bargains, 3460 Quadra St. 384-3152. Chargex and Mastercharge available.

STIHL Chainsaws
SALES—PARTS—SERVICE
RENTALS
GIBSON POWERCRAFT
NOW AT 730 HILLSIDE
382-8291

VACUUMS
Electrolux, Compact, Filterqueen, Hoover and others. Rebuilt with warrenty. Starting $25.
All Victoria Vacuums 595-2622

POLYETHYLENE FILM — available in clear or black in full rolls or handy tarp sizes - suitable for vapor barrier or protective coverings for woodpiles, cars, boats, etc. THE PLASTIC SHOP, 2105 Douglas St. 386-1477.

½-PRICE GOLD and Silver Jewellery sale! Watches 40% off! PETER LAX, GOLDSMITH, 230 Menzies. Don't miss it!

USED COLOR TV'S, 18"-26" consoles, 30 day guarantee, $100-$299. Many to choose from. We also buy or trade all makes and models. Call 388-4031 Today. Island Collateral & Sales, 620 Johnston St. at Broad.

PERIOD STYLE BROCADE carved wood, down filled sofa and chair. $1250. Hairdryer, $7.50. Kolinsky fur jacket, $150. Spanish suede coat, $80. Both size 16. Wanted aluminum boat. 592-2440.

ELECTROLUX VACUUM AND power head, utility trailer, boat and trailer, cash register, fridge and stove, wood table, wood stove, queen size bed, double bed, single bed, color TV. 479-3231 or 479-2523

APPLIANCES

Why Buy New? Reconditioned appliances, 100 day full guarantee. $85 and up. 385-2033, 2519 Douglas.

HARRY, 477-6534
Non glare and regular picture glass, wide selection of attractive venetian blinds. Repairs on screens and screen doors. TRY ME, I'M REASONABLE.

TRADES WANTED

Used microwaves, TV's or stereos wanted as trade-ins. HOMARK, 27 W Burnside Rd. 381-5622

NEW DEALER
McCULLOCH
Service-Parts
D & R Mowers
615 Chatham
384-5551

ATTENTION MODELERS. Have 1 Monsun BO 209 and 1 Colt model airplane, unbuilt. 1 TCR racing set, 50-60 ft of track, all accessories, offers. 721-3617 after 6pm.

14 KARAT GOLD CHARM bracelet and 4 pairs of 14 karat gold earrings, 1 with diamonds, 2 14 karat gold necklaces, diamond dinner ring, silver charm bracelet, etc. 595-7720.

UPRIGHT FREEZER, APARTment size fridge and stove, washer and dryer, bedroom suite, kitchen suite, chesterfield suite, china cabinet, sewing machine, gun cabinet. 479-3231.

TWO WEEK OLD PORTABLE GE electric heater, 1000 watts, $20. Two month old drapes and liners, neutral colour, 100" wide, 54" long, $50. One ladies watch, 17 jewels, $10. 385-9374 after 12.

ROYAL DOULTON CHINA. Lyric pattern. Offers. 384-8564.

100 MISCELLANEOUS FOR SALE

WOODEN BI-FOLD DOORS and hardware. 2 pair, 13'4"x6'. 1 pair, 7'6"x6'. Fiberglass wooden box floats. Open to offers. 656-2810

12' FIBERGLASS SPEED boat mould. $375. Briggs and Stratton gas motor, 5hp, $75. Jabsco water pump, model #9990, $25. 656-7518

AS NEW 9X12 TAPESTRY CARpet, avacado and beige, $400. 4 pc. family room group: sette, love seat, chair and stool, as new, $350, cost $650. 595-0502.

DEMOLITION MATERIAL. Doors, 2x4's, 2x6's, 2x8's, 2x10's, 2x12's, 1x8 shiplap, large beams, plywood, incinerator barrels, misc. 1081 Dunford. 474-1096

10 SPEED BOYS BIKE, $75. Patio screen door, $5. 2 golf carts, $10 each. One Argus slide projector and trays, $35. 477-7461 after 6 pm.

RECORDS PLUS, VICTORIA'S latest new and used record store, many imports. 102 Maynard Court, 764 Yates St. Hours 10-5pm. 385-5822.

9X9 CARPET, DAVEN AND matching chair, 2 Kroehler overstuffed chairs, 4-15" tires and tubes and aluminum awnings. 384-4253.

½-PRICE GOLD SALE!
Peter Lax, Goldsmith
230 Menzies St., James Bay

STUDENTS DESK, $50; MANS size 10 Alpina ski boots, $60; Compact vacuum, case and accessories, $250; homemade barbeque, $50. 381-1267.

GOLD LAZY BOY, EXCELlent condition. Portable typewriter, like new. Tape recorder. Before 9am or after 5pm., 595-7709

THREE SETS OF ALMOST new drapes: patterned red drapes 6'8"x7'; brown drapes 6'8"x7' and 8'x7'. All lined, $35 each. 479-3757.

KITCHEN CABINETS, UPPER and lower L-shaped cabinets including double sink, excellent condition, open to offers. 652-9925.

SAVE $600
Beautiful 3 diamond engagement ring with matching 14kt wedding band, appraised at $1750 offers on $1150. 381-6082

MOVING SALE. AVOCADO 30" range, pine table and 4 chairs, older dishwasher $35, drapes, pine triple dresser and mirror, plus other items. 479-0812.

HEAVY CAST IRON POT belly stove, $150; arborite kitchen table and chairs, $45; Professional hairdryer on chair, $75. 382-6708.

FEBRUARY ELNA SALE
Machines from $188; Air Electronic "SP" $788. & up. Sawyer Sewing Centre, 840 Fort St. 388-6228.

45 GALS FURNACE OIL, $25. Welders arc air torch and contour marker, $80; gas power saw used 6 times, $175, 642-4774 evenings.

3½X1½" "HANDY" ADJUSTable shelving and racks, to view phone 382-7251. Panelec Electric Heating Co. 1930 Blanshard, 8:30-4:30, 9-1 Saturdays.

BROWN LAZY-BOY CHAIR, $50. Brentwood record player with 2 speakers, $50. Small tv, black and white, $45. Single bed with casters, $35. 385-6217.

CHAINSAWS
Alf Becker and Son Ltd.
2981 Tillicum 384-6414

WATERBEDS
Plans and Accessories.
Day or night, 478-7345.

AS NEW LINED HARVEST gold drapes, 148x96, $225, 148x84, $200. Two light fixtures, $10 each. 382-3734.

CARPET, GOOD QUALITY, new, 10x12, beige color, $250. Louvered bi-fold closet doors, 2 pairs. 658-8239.

REPOSSESSION, 1 FILTER Queen vacuum with attachments, good condition. Call 385-2401, 9-5.

DRAPES TO FIT WINDOW 24' wide by 84" high. Woven fabric, orange/yellow mixture, $100 or best offer. 384-1506.

TELEPHONE ANSWERING machine, cheque writer, office safe, filing cabinet/desk, exercise bike, cash register. 598-9849

CAMPER/VAN ROOF RACKS; steel structurals; industrial, electrical and plumbing fittings; and more. 841 Station Avenue.

TWIN SIZE BED, SEALY BOX mattress, teak bed head on casters and quilted bed cover and blankets. 595-7720.

ELECTROLUX VACUUM cleaner and carpet shampooer complete with all attachments. Good condition. 656-5976.

REASONABLY PRICED SINgle beds box spring units, like new. Can be bought individually or pair. 477-9897,

2 PIECE GOLD CHESTERfield $150. Loveseat as new $175. Kitchen set round dropleaf table $95. 656-4984.

2 CAPTAINS BEDS WITH MATtresses and castors. Asking $100 each or best offer. Also fridge, best offer. 592-4457.

HAND-CRAFTED LOVESEAT and occasional chair. Olin skis, Marker bindings, Raichle boots, size 8 and poles. 385-6252.

THREE ELECTROLUX VACUums with power nozzles, $225, $175, $125. Also Electrolux without power head, $50. 383-2955.

SOLITAIRE DIAMOND RING in unusual white gold setting. Appraised $1250. Will sell for $900. 381-5924.

LA PETITE VENETIENNE 1" almost invisible venetian blind 20% off retail price 383-8515.

BATHROOM SINK, TAPS, $30. Prehung door, lock passage $50. Gas water heater 33.3 gallons $120. Cash register $80. 478-0885.

GOLF CART, ELECTRIC, 2 man, excellent condition, charger included. $550 or best offer. 479-3231.

KENMORE PORTABLE DISHwasher $225, 10 cu. ft. freezer $200, brand new kerosene heater $75. 478-5219.

REALISTIC AMP, GARRARD turntable, E&I speakers, $75. Two 26" rally 3 speed bikes, $75 each. 385-3858 after 6pm.

100 LB. NEW WEIGHT SET. 4 VW tire rims. Electric ladies Sunbeam manicure set. Night table. 3 piece lamp set. 478-3428

RED AND BLACK 3 PCE. LIVing room suite, sofa slightly worn $150. Boys 3 speed bike $65. 383-6387.

GIBSON 5 HORSEPOWER GAS powered compost and leaf shredder, new condition. 479-1980.

WE BUY, SELL, WASH, REpair and make new Venetian Blinds. Inquiries 381-6846, 477-1746

VACUUMS
Eureka and Hoover. Sawyer Sewing Centre, 388-6228.

CERAMIC TILE, JAPANESE and Italian direct import prices from 65¢-$5. per sq. ft. 386-2812

OUTDOOR INCINERATOR barrels. Ready for use, $6.95 delivered. 383-1328.

45-GALLON OAK WHISKEY barrels, good condition. $17.50 383-1328.

GOLD BRACELET, BEAUTIful handcrafted, old gold. 386-3028

FREE STANDING FIREplace, never used, $200. 20 gallon propane tank, full, $60. 474-1826.

200' 4" CAST IRON PIPE. ALSO used brick. 477-3078.

SMALL TAPE RECORDER and case. $15. Phone 383-8970

RONSON 15" BROILER, never used. $20. 656-4382.

100 MISCELLANEOUS FOR SALE

INTERNATIONAL KNIVES
GOLD PANS!
Professional—Ridged Metal $8.95 ea.
574 Yates 383-2422

WOOL RUGS MADE IN INDIA: off white with a subdued diamond shape design in brown, heavy fringes. 6x9, $395, 10x14, $695. Phone after 6:30 p.m. 656-4226.

14K Y/G SAPHIRE RING, $65 for fast sale. Call 595-4648.

¼ HORSE G.E. ELECTRIC motor, $25. 477-3592.

3 TRAIN SETS $100 FIRM. Phone after 4pm. 477-1570.

101 CHILDREN'S MISCELLANEOUS

ROUND-A-BOUT
CHILDREN'S CLOTHES
We will sell quality used childrens clothing. 1005 View, Tues-Sat, 10-5 p.m. 385-6552

BABY BATH/CHANGE table, foam top with safety strap. Storage trays. Excellent condition. $40. 385-0072.

WANTED: TWIN STROLLER, good condition, reasonable. 382-7963.

WANTED: HIGHCHAIR 478-3019

103 MISCELLANEOUS WANTED

URGENTLY WANTED
GOLD
SILVER
DIAMONDS
STERLING
SILVER COINS
Come in for free appraisals.
No obligations.
UNIVERSAL
Trading Centre
584 JOHNSON 383-9512.

OAK BAY AUCTION
EVERY WED 7PM
AND SAT 1:30PM
WE BUY, SELL & APPRAISE
CONSIGNMENTS WANTED
2036 OAK BAY AVENUE
592-5111

Robinson's
NEED CASH?
WE BUY GUNS
OF ALL TYPES
1307 Broad 385-3429

Wanted for Cash
Jewelry of all kinds, diamonds, gold, sterling, precious stones. Also good cameras, musical instruments, tools and all personal goods of value. We buy, pawn, sell.
ISLAND COLLATERAL
620 JOHNSON (AT BROAD)
388-4031

Beer Bottles and cans 60¢ doz, soft drink bottles, old car batteries, radiators, copper, brass, lead etc. 526 David, 383-1328, 8-4.

GOLDSTREAM TRADING
WE BUY
478-4332.

DIAMONDS & GOLD WANTED Cash for your diamonds and rings in any condition. Universal Trading, 584 Johnson, 383-9512.

WE PAY CASH FOR ALL square cornered fridges, stoves, washers, dryers, deep freezes, working or not. 384-5721

RIDING MOWER, PREFERably with grass catcher, also rototiller, good condition. Evenings, 656-7785.

PRIVATE COLLECTOR wishes to buy diamonds with or without settings. Best prices paid. 479-8541.

BANSAW NEEDED TO FINISH wooden boat. Old model OK even a rusty one! Will pay good price. Larry, 478-2978

CASH FOR GOOD USED RECords and prerecorded cassette tapes, Disc-o-file, 930 Marigold, 9-6, 479-5413.

WANTED: ROGERS SILVER plate flatware for eight. Also Royal Albert dinner set, "Petit Point". 479-5400.

SELL OLD BOOKS TO THE HAUNTED BOOKSHOP
382-1427

WANTED-SMALL FREEZER, bar fridge, automatic washer. Working or not. 384-0423.

WE WILL PICKUP YOUR OLD appliances, scrap iron, bundled newspapers. 386-6938.

FRIDGES, SQUARE CORnered, working or not. 478-2313, 478-5449.

WANTED: BOAT APPROXImately 15', $400 or under, trailer? 652-4101.

1950'S RECORDS, ESPECIALly 45's Elvis Presley, Hank Williams, etc. 592-5764

MAXWELL BATES
Cash prices paid by collector for paintings by the above. 385-2615

WANTED MINTON "GOLD Pandora" China to complete set. 658-5926.

WANTED: STERLING SILver, Scrap Silver and Gold and Bric shares. 656-6834.

WANTED: TABLE SAW, ANY condition. Paint electric vibrator sprayer. 642-4445.

WANTED: SCRAP LEAD. ANY quantity, up to 45 cents per pound. 386-6636.

WANTED-USED SQUARE dance dress, crinoline, app. size 18. 479-2194.

LUGGAGE WANTED, GOOD condition, reasonably priced. Phone 595-4161.

WANTED-PLASTIC PLAY pool or temporary container for fish. 595-3932.

WANTED: OLD LIGHT FIXTURES AND CHANDELIERS. 595-0875

WANTED: 200 AMP BREAKER panel, miscellaneous electrical supplies, evenings 383-2275.

WANT HIDE—A—BED, dresser or chest of drawers. 386-7577.

FRIDGES, SQUARE CORnered, bought. 383-7213 All Temp

WANTED: OLD BAKING CABInet. 595-0875.

WANTED: RADIOS IN NEED of repair. Phone 479-7556.

103 MISCELLANEOUS WANTED

INSTANT CASH FOR EARLY Canadian pine furniture. Oriental rugs. Indian artifacts. Swords. Bayonets. Badges. Metals. Royal Doulton figurines and Toby Jugs. Jewellery. Gold. Silver. Brass. Copper. Hibernia Antiques, 1034 Fort Street, 386-0911, 383-0405.

SCRAP GOLD AND SILVER Purchased for cash, also Gold and Silver Jewellery, pocket watches, medals and Military items. Silverware, Brassware, Antique furniture. Collectors Corner Antiques Ltd. 829 Fort Street, 386-1155.

THE SALVATION ARMY needs your clothing, furniture, household goods. "Help us to help others." Family Thrift Stores. Victoria, Sidney, Langford. For Pickup—386-3295

YOUNG COUPLE RESTORING old home need French doors. Trade 6 year old avocado Kenmore stove and Coldspot fridge for same value in white. 598-9490.

CASH
Vintage clothing, china, furs and accessories, costume jewelery, 11-5 pm 384-4547 after 6 385-9878. 577 Johnson. The Bay Window.

URGENTLY REQUIRED Refrigerators, freezers, automatic washers, dryers, ranges, dishwashers. Phoenix Appliances, 384-0423.

WASHERS, KENMORE, Inglis, Whirlpool, Speed Queen, Simplicity; most makes dryers, ranges less than 15 yrs., working or not. 478-2313, 478-5449.

OLDER-STYLE BOOKCASE with glass doors, china cabinet, stand lamp, wooden coffee table, two end tables, bed comforter, household items. 479-2322.

CASH TODAY
BCRIC share will pickup.
477-0658

WANTED 1 PAIR OF GOOD G78X15 tires. 479-3056.

105 GARAGE SALES

GIANT GARAGE SALE, Garth Homer Centre (Arbutus Crafts) 813 Darwin, Saturday February 23rd, 10am. 100's of items: books, furniture, appliances, plants, toys, china, jewellery, clothing.

SWAPPE & SHOPPE
521 Craigflower Rd, Sundays 10am-4pm. Call 388-6120 weekdays 9am-3pm, Sat. 10am-12pm.

TWO STORAGE SHEDS. 12'X36' YOU MOVE. Most reasonable offer takes. 642-3517 after 6 p.m.

112 WANTED TO RENT, MISCELLANEOUS

TWO RESPONSIBLE FEMALE students to rent houseboat for months of March and April. 383-4402, 595-7549.

115 SWAPS

76 FORD F150, 4X4, 360 AUTOmatic, winch, 11x15" tires on mags. Lots of new parts. Tested. $5000. Will take car, truck, Harley Davidson or boat on trade. 385-6060

RELUCTANTLY SELLING EXcellent one of a kind 1975 Dodge Special. Need older truck in trade. 383-0572.

116 COINS and STAMPS

SALE
The Stamp Mart is moving from 811 to 827-A Fort Street, in order to facilitate our move, we are reducing stock. All albums and supplies at 10% off. Showgard mounts, 25% off. Packets, 20% off. Many other items too numerous to mention at greatly reduced prices.

INVESTORS SPECIAL
Trade your silver dollars 1967 and before, for .999 pure Engelhard silver bars, 3½ silver dollars for 1oz. pure silver. 50oz. and 20oz. bars available while supply lasts. Call 743-2994 or call operator ask for Duncan mobile JJ9-3568.

WE BUY AND SELL CANADian and US silver coins
CAPITAL CITY
COINS & STAMPS
100 BURNSIDE RD. W.
383-2634

SILVER COINS WANTED! Canada 1967 and prior, U.S. 1964 and prior, G.B. 1946 and prior, Olympic silver coins. John & Glenda Cheramy, no nickels needed. 384-7622.

49.230 OZ. FINE SILVER BAR with assay certificate. $2,560 Canadian (cash). 450 Burnside East.

100Z. FINE SILVER INGOTS with assay certificates. $543 Canadian (cash). 450 Burnside East.

CANADIAN BLOCKS COVERS and singles. Mint and used for sale. Telephone your want lists. 478-8786.

WE BUY SILVER COINS AND sterling. Universal Trading Centre, 383-9512

SELLING CANADIAN SILVER coins, serious inquiries only, 385-8290.

WANTED: SILVER COINS, sterling, etc. 383-8311, 595-7567.

117 ANTIQUES and ARTS

SCRAP GOLD AND SILVER Purchased for cash, also Gold and Silver Jewellery, pocket watches, medals and Military items. Silverware, Brassware, Antique furniture. Collectors Corner Antiques Ltd. 829 Fort Street, 386-1155.

MASTERPIECE
Exquisite bureau cabinet, made in Germany, ebonised with ebony carvings. Very ornate, ivory inlaid, double marble top, serpentine front, excellent condition, $3,700. 383-1233 leave number.

1920 OVERSTUFFED LIVING room suite; wing chair and ottoman in rose velvet; chesterfield and chair in imported tapestry. Newly reupholstered professionally. $2000. Phone 386-7797.

GRAND PIANO
Antique 7' piano in superb Rosewood case, C1830. Recently rebuilt and restored, offers on $6500 to view please call 477-0616 eves.

EDWARDIAN MAHOGANY ¾ bed, $135. Georgian walnut blanket rack, $110. Humpback trunk, $110. Etched pub glass, Deco, $50. 595-3273.

WANTED: GEORGIAN FURniture, oriental rugs, silver, clocks, etc. TOP PRICES PAID. D. Robinson, 1019 Fort, 384-6425.

WANTED: GEORGIAN SILverware, Victorian silverware, old silver. Private collector, 384-3040.

WANTED: COCA COLA SERVing trays, change trays, toys and other advertising items. 478-2203 after 6pm.

OLD ENGLISH PINE MARBLE top wash stand. Pair brass carriage lamps, copper kettle. 598-9849

FIRESCREEN 3'6"X5' HIGH, approx. 200 years old; needlepoint hand done mahogany frame and stand. 656-5002.

ANTIQUE MAHOGANY DESK, real nice condition, really something to own and admire. $395. 595-4289.

LARGE SOLID BRASS EIGHTlight chandelier, made in Holland, new price $650 asking $500. 592-9311

FURNITURE REPAIRED. Antiques our specialty. Phone 478-2539.

ORIENTAL CARPETS, NOmadic kilims and wall hangings. 598-9495.

400 DAY CLOCK, SILK SHADE pole lamp. Nickel slot machine. Offers. 382-8731

117 ANTIQUES and ARTS

PARTNERS DESK ¼ CUT oak, 75 to 100 years old, $1,500. 384-0575.

JAPANESE ANTIQUES, BLUE and white porcelain, tansus, wooden hibachi, 381-5589

LADIK PRAYER RUG, 60 years. Karabagh 4'x6', 75 years, excellent condition. 598-9495.

ANTIQUE MINIATURE HAND painted on porcelain, Circa 1830. 595-7582

WATER COLOUR BY W. L. Wyllie, RA. 19th Century. 658-5407

TWO LEN GIBBS SIGNED AND numbered artists proofs, $60 each. 383-6040.

OFFERS ON 1978 HUMMEL bell. Phone 474-2460.

DOUBLE PURCHASE WOODen shiv block. 642-3467.

PERSIAN CARPETS 3½X7 and 4X5. Best offer. 595-7186.

120 GARDEN SUPPLIES

Fertilizer

SAANWOOD FARMS LTD. Cow manure. 652-2026 or 652-1743. No Sunday calls please.

PENDRAY FARMS LTD., COW manure, 6 yards $48, delivered. 477-1519.

NO. 1 STRAIGHT OLD COW manure, 4 yards $38, 7 yards $52, bags $2.25. 595-0773

COW MANURE, LITTLE BEDding. 777 Kangaroo. 478-1876. Let phone ring.

CHICKEN MANURE. 478-3612.

U-BAG. CHICKEN, 25¢ BAG. Cow, pig, $4.95 truck. 652-3501.

Plowing, Rotovating and Cultivating

DON'S TRACTOR SERVICE
477-3913
We rotovate, plow, cut grass and brush; also loading and hauling.

4 BROTHERS — ALL AREAS
Hand Tillers, Tractors
479-6112.

Top Soil, Rocks and Fill

TRIO
GRAVEL MART
New hours starting Monday February 18, 1980:
Mon.-Fri. 8 am. to 6 pm
Sat. 8 am to 4 pm
Sun. and Hol. 10 am to 4 pm.
Trio Ready Mix (1971) Ltd.
½ mi. North of Pable Cottage on Cordova Bay Road

SCREENED TOP SOIL WITH manure and sand, $12/yd. Delivery extra. Sterilized potting soil by bag. E. Nixon Ltd. 478-0511; Nights 479-1937, 479-2995

#1 SHREDDED BLACK LOAM, 4 yards $48; 7 yards $72; bags $2.25 each. 595-8129.

125 PETS and SUPPLIES

WANTED: GOOD HOME FOR 1½ year old Red male Doberman. Moving to apartment. Phone between 11am-7pm 656-5596, ask for Sheila or 652-3467 after 7pm

ONE LABRADOR X GERMAN shorthair Pointer, Labrador X pups, German Shepherd X pups, 1 Collie X, 1 Pug X, 1 Chihuahua Pomeranian X pup, 1 Husky X. 479-5868.

3 BLACK LABRADORS, 1 BOSton Bull Cross, 1 Labrador Cross Border Collie, 1 Sheepdog Cross, 2 Chihuahua Crosses, 2 Spaniel Crosses, 2 Terrior Crosses. 478-2714.

WANTED: GOOD HOME FOR two dogs, brother and sister, 6 months old, half lab, half Golden Retriever. Very friendly. Phone 386-5502.

5 HENS, 1 ROOSTER, 2 FEmale hamsters in cages, 1 male, 1 female long haired guinea pigs, good selection of baby mice. 382-6708.

BEFORE BUYING A PUPPY call Victoria City Kennel Club "Watchdog" for advice. 477-9781.

REGISTERED BLACK LAbrador puppies. Excellent temperament and conformation. 479-7056.

BABY COCKATIELS, 12 weeks old. Whites, pieds and normals. Glen Lake Aviaries, 478-6428.

FOUR YEAR OLD MALE DALmation, excellent disposition, free to good country home. 382-3719.

SHELTIE PUP, 10 WEEKS, loving outgoing, registered and inoculated. Approved home only. 656-5002.

DOGWOOD BOARDING KENnels. We invite comparison. For reservations and to view please phone 478-0073.

BEAUTIFUL, BEARDED COLlie male pup. Registered. 4 months, loves children and cats. Housebroken. 479-7441.

DOG GROOMING
By qualified groomer, all breeds. 478-4906.

BLACK LAB PUPPIES TO good homes. 20 Midwood Road, 479-7836 after 5:30pm.

MINIATURE PINSCHERS Male, black and tan, 7 weeks. Phone 652-2301.

MALE SHEPHERD/LAB Cross, 10 months old, free to good home. 386-4188.

COCKAPOO PUPPIES, FEmale, 1 white, 1 black. $50. 478-5836.

COLLIE GERMAN SHEPARD cross, free to good home. 478-1585

VARI-KENNEL CONVERTible pet carrier and kennel. Largest size $70. 656-4382.

REGISTERED TRI-COLLIE, male, 3 months. All shots. $150. 477-9804.

VERY LOVING FAMILY DOG, female 3 years, Samoyd/X/Wolf wanting country home. 383-6602.

GERMAN SHEPHERD CROSSbreed puppies, $20. 385-8288 between 5-7pm.

SIBERIAN HUSKEY, 18 months, well-trained, male, $150. Days, 479-2428.

REGISTERED LAKELAND terrier puppy for sale, 3 months old, male, $300. 652-5815.

BEAUTIFUL YOUNG TABBY, free to good home, shots included. 592-3649

CHIHUAHUA PUPPIES, WONderful gifts for mothers or grandmothers. Males. 383-3773.

DOBERMAN FOR SALE. Must find home. Call for information at 382-3190 Margaret.

COCKATIELS WANTED. ONE Pied male and one Lutino male. 479-0502.

DANNYLAD, IRISH SETTER puppies, guaranteed. 17 years experience. 112-749-3842

GOLDEN LAB FEMALE PUP, 4 months, needs space, $15. 385-4787

ONE GERMAN SHORTHAIRED Pointer, male, 3½ months old. $100. 478-1185.

UNREGISTERED POODLES $75. 642-3493 after 5pm.

GOAT, FREE TO GOOD HOME. 652-3503.

REGISTERED YELLOW LAbrador female puppy. 592-8189.

MALTESE PUPS
6 weeks old, $150. 478-1916

FREE KITTENS TO GOOD home. Phone 479-0591.

WANTED: MALE KITTEN. 642-5033.

PUREBRED BLACK LAB pups, $50. 652-2572

125 PETS and SUPPLIES

1 FEMALE SPRINGER SPANiel, 9 weeks old, $75. 112-748-8963.

CROSS COLLIE PUPS. FREE. 383-6527.

NEWFIE CROSS PUPPIES, $10. 382-0870, 382-0860.

127 CHICKS, POULTRY HATCHING EGGS SUPPLIES

TAKING ORDERS FOR DAY old chicks. R.I. Red, B. Rock, Comet, Leghorn, and meat strain. Turkeys, Bronze and Whites. 478-3368 before 3:pm.

15-17LBS CHICKEN, GOOD layers, good meat birds, breeding roosters for sale. $15 or two for $25. 479-1687

DUCKS, $4.50 EACH
652-3503

PUREBRED WHITE SILKIES, 7-8 months old. Phone 384-0790.

STARTED BROILER CHICKS. 478-3612.

128 LIVESTOCK SUPPLIES AND EVENTS

MANDER
TRUCKING LTD.
SAWDUST
SHAVINGS
CEDAR HOG FUEL
385-3041
After 6, 477-5053, 479-7629

JOHN MacNUTT TRUCKING
SAWDUST—SHAVINGS
HOGFUEL
Large or Small Loads
479-6560

REGISTERED MORGAN gelding, 8 years. Sound, consistant halter horse. Eventing prospects, experienced rider only, $1500 or best offer. Registered TB mare, 6 years. Hunter type, $1500 or best offer. 385-7288.

KANATA SHOW PONY
English and western trained. Jumps. Safe on roads. No vices. To good home. $500. 478-9780 after 6pm.

BEAUTIFUL SHOWY DAPPLE grey mare. 12.2HH. Suitable for beginners. Good jumper, pony class winner. No vices. Can be seen at Sherwood Creek Farms. 478-1156, 478-1227.

NO REASONABLE OFFER refused on 4 wheel buggies and hay wagon. Also pony team show harness with collar and Western saddle complete with bridle, pad, and rack. 656-5841.

MATTICK'S FARM PONY rides. Interested person required to run pony ride operation to compliment farm market. Appropriate renovations to be done. 658-5696.

EXPERIENCED YOUNG rider wishes to work with horses in exchange for riding privileges in Glen Lake area. Naomi 478-3034.

PONY, REGISTERED HACKney, for green or experienced rider. Excellent bloodlines. Good for breeding. 598-1515, Sofya.

REGISTERED QUARTER horse mare, 14 years old, 14.2 hh. As been shown English and Western, experienced rider only. 478-1991 ask for April.

BEE EQUIPMENT WANTED for beginner, new or used, reasonable 479-6944.

GRAZING ACREAGE METchosin. Good water. Partly fenced. Phone 478-5321, 478-9770.

FOR SALE
Landrace boar, weaner and feeder pigs, bred sows. 478-5153.

REGISTERED 4-YEAR-OLD Appaloosa Stud, Green broke. Offers. 656-2009.

REGISTERED QUARTER Horse Mare, Chestnut, JB King blood line. 245-3210 after 5pm.

1978 11' UNIVISION STOCK trailer, $2,500. After 5pm. 656-1748.

REGISTERED ANGUS COW, five years old. Registered Angus bull. 652-1648.

MAJOR 10-YEAR-OLD MORgan quarterhorse cross, 15 hh, $600. 386-0620, 4:30-6.

7 YEAR OLD ½ ARAB MARE, English and western, $450. Daytime 479-8911, evenings 642-5849.

FOR SALE GOOD GRASS HAY. 652-1078.

HORSE FOR SALE, EXPERIenced preferred. 383-5173.

FOR SALE, FEMALE PIG, 2 years old. 479-0364

PONY BUGGY $800, 2 HORSE trailer $2200. Phone 479-5131.

HEREFORD AND CHARLEE breed cows. 479-1687

BUYING OR SELLING CLASSIFIED ADVERTISING CAN FILL YOUR NEEDS

130 HEAVY EQUIPMENT AND MACHINERY

STEEL BUILDINGS
3—40'x60' 2—50'x100' 2—60'x150'
2—40'x80' 1—50'x150' 1—80'x200'
We have just purchased these all steel straight wall pre-engineered package buildings from large Eastern U.S. manufacturer. Included in packages, colored walls, rain gutter and down spouts, large overhead door openings, 3070 main doors with every building. We will do complete turn-key if required, anywhere in B.C.
Republic Building System B.C. Ltd.
No. 3 8296-120 Street
Surrey, B.C. Ph. 591-8865

TOMOTOR A20, 20,000 POUNDS fork-truck, 17'6" lift, 385-6757 between 8:am and 4:30pm, Monday to Friday.

TANDEM HERRING SKIFF or flatdeck trailers, built to order, $1100 and up. 478-3871.

6-71 "N" SERIES GM POWER unit. Can be seen running, $6200. 112-746-7037.

1974 INTERNATIONAL HARvester back hoe and loader, rebuilt engine, $7950. 386-5463

135 FARM IMPLEMENTS

JOHN DEERE
J. GRIEVE MOTORS LTD.
Lawn & Garden Tractors
7 hp - 28 hp
Diesel Farm Tractors
22 hp - 275 hp
Full Line of Attachments
Good Supply Of Used Tractors
652-1642 SAANICHTON
J. GRIEVE MOTORS LTD. Vancouver Island's largest farm implement dealer now selling Yanmar 4-wheel drive tractors, 13 to 33 h.p. Full line of attachments.
652-1642 SAANICHTON

MODEL 130 MASSEY FERGUson tractor, 3. hitch, power takeoff with new brush cutter. 479-2979.

148 LEASE VEHICLES

ENSIGN
WILL SHOW
—YOU—
HOW TO LEASE
AND SAVE!
EX-LEASE
Vans and S.W.'s
WE HAD 17
NOW WE HAVE 10
TO CHOOSE FROM
They have to go now
78 Volare S.W.
78 Caravelle S.W.
78 Lebaron S.W.—Loaded
3 to choose from
79 Volare S.W.

77 Dodge Maxi-Van
2 To Choose From
78 Dodge B200
Plus Many More
See Tom Cino
or Bryan Cathcart
ENSIGN LEASE LTD.
Quadra at Caledonia
386-2411
DEALER NO. 5620

150 CARS FOR SALE

VOLVO
McCALLUM MOTORS
VOLVO
VOLVO
VANCOUVER ISLAND'S LARGEST SELECTION OF PRE-OWNED VOLVO'S

79 Volvo 244 DL, At.
78 Volvo 245 DL, At.
78 Volvo 242 GT, 4-spd. O/D
77 Volvo 245 DL, At.
76 Volvo 242 DL, 4-spd., O/D
76 245 DL, At.
76 Volvo 242 DL, 4-spd.
76 Volvo 245 DL, At.
76 Volvo 244 DL, At.
74 Volvo 164 E, At.
74 Volvo 145, Auto.
74 Volvo 145 E, 4-spd.
73 Volvo 142 E, 4-spd., O/D

BCAA TESTED
BANK FINANCE
382-6122
Corner of Yates and Cook
Dealer 5603

1979 - 1980

MERCURY CAPRI GHIA, 1979, copper metallic, 10,000km, still under warranty, V8, power steering/brakes, TRX wheels, air-conditioned, sunroof, AM—FM radio, most other convenience options. Offers around $7800. 479-2136.

"3 IN STOCK"
1980 Turbo Trans AM. For more information contact LEA WALLE, Empress Pontiac Buick GMC Ltd., 382-7121, 479-8934. Dealer 5701.

1979 LTD WAGON, COUNTRY Squire, auto, 302 V8, radio, ps, pb, 25,000 km. $6795
HERTZ RENT A CAR
Division Of Howbar Leasing
388-4411 OPEN 7 DAYS WK
Dealers License #6499

DEMONSTRATOR
Front Wheel Drive 1980 Chev Citation 4 Dr. H.B. BRIDGE ST. MOTOR CO. LTD. Dealer 5161. Bus. 388-5714, Res. 652-4244

1980 HONDA PRELUDE, black 5 speed with extended 5 year warranty. Complete with cassette deck, custom mats and seat covers. Priced for quick sale at $7400. 477-4518.

79 CADILLAC SEVILLE
Only 25,000 KM. Asking $19,950. BRIDGE ST. MOTOR CO. LTD. 388-5714 Dealer 5161 652-4244

79 FAIRMONT STATIONWAgon, $5595, 4 cylinder gas saver, just 3000 miles. Still under warranty. 656-2206

150 CARS FOR SALE

EDWARD motors ltd.

SUBARU

If you are looking at Rabbit, Honda or any of the front wheel drive cars on the market, you owe it to yourself to check out the

1980 SUBARUS

★ Hatchback
★ Hardtops
★ Sedans
★ Wagons
★ 4 wheel drives

The Small Car SPECIALISTS Offer these economy SPECIALS

79 Chevette 4 dr. AT, blue $4,995
79 Chevette 2 dr. AT, red $4,895
79 Chevette 4 Dr. AT, dark blue $4,995
79 Chevette 4 Dr. AT, light green $4,995
78 Honda Civic H/Bk. 4 spd. $4,895
78 Honda Civic H/Bk. 4 spd. $4,495
78 Concord DL 6 cyl. AT $5,295
76 Maverick, 6 cyl., AT $3995
75 Chev Nova. AT, ps, pb. $3695
72 Mazda 616, 1 Owner, 40,000 miles $1,695
72 Cortina, 1 Owner, 43,000 miles, silver, 4 spd. $1,695

MANY MORE TO CHOOSE FROM

EDWARD motors ltd.

3319 Douglas (Opposite ICBC)
Dealer 6605 384-1161

76 BUICK REGAL
4 Dr. 47,000 miles. BRIDGE ST. MOTOR CO. LTD. Dealer 5161. Bus. 388-5714 Res. 652-4244

1976 RABBIT CUSTOM 2 DOOR, 4 speed, 13" radials, rear wiper/washer, clock, 43,000 miles. Excellent condition. $3800. 478-5725.

1976 PINTO COUPE, ECONOMY, MPG model. 2300 cc, 4 speed, radio, HD battery, radials, 26,000 miles. Call 595-1960. $2600.

76 BUICK SKYHAWK, V6, WITH options. 25,500 miles, 1 owner private sale. $2695. 479-7480. On display at Oldfields Garage, 5295 West Saanich Rd.

1976 CHRYSLER CORDOBA, power steering, power brakes, power windows, air, am/fm 8-track, cruise control, excellent condition. 642-4940.

LOW MILEAGE
1976 Granada, 10,000km, 4 door, V8, power steering, power brakes, tinted glass, rear defogger, $3800. 479-7028

1976 ASTRE SAFARI WAGON, roofrack, mags, low mileage, excellent condition. Just tested. Good economy transportation. Offers on $2800. 652-3768.

76 FURY II STATION WAGON, 360, power steering, power brakes, air conditioning, 31,000, BCAA, Esso approved. $4195. 474-1397.

1975 BOBCAT, 2 DOOR, LOW mileage, good condition. Over 30 mpg. 4 cylinder, 4 speed. $2500. 382-3449

76 HONDA HATCHBACK 4 speed, just tested, excellent condition, 50,000 miles, $2,795. 385-6465 evenings.

76 PLYMOUTH ARROW Hatchback, tested. Excellent condition. $3200 or best offer. 478-6529.

LIKE NEW 1975 MONTEGO MX stationwagon. Low mileage, new radials. $3595 or best offer. 382-0172.

76 BUICK SKYHAWK, V6, 5-speed hatchback, chrome package, new radials, AM/FM cassette, $4000. 384-9970.

75 GRAND FURY, POWER steering, power brakes, motor 365, 70,000 miles, $2,400 or near offer. 477-8028.

1976 FORD GRAN TORINO, 2-door hardtop, automatic, radio, vinyl roof, excellent condition. $3500. 652-4170.

1975 DATSUN 710 EXCELLENT condition. 41,000 miles. 4 speed and extras. Asking $2700. 383-3202.

1976 OLDS OMEGA, V6, 4 DOOR sedan, excellent family car, 48,000 miles, offers to $4200. 478-8878.

76 FORD GRANADE GHIA, all the extras, cruise, radials, etc. Must sell $3600 or best offer. 112-749-6106.

1976 CHEVETTE
Showroom shape, lady driven, 4 speed, a real gas miser. $3100. Days, 595-2622. Nights, 386-5248

1975 PLYMOUTH SURBURBAN wagon, V8, 318, trailer equipped. Excellent condition. $2700. 383-8302.

1975 DODGE CORONET Brougham, 40,000 miles. Asking $3,500. 656-7552 after 5:30pm.

1976 VOLKSWAGEN RABBIT, deluxe model, full options, low miles. 384-4589.

76 VEGA, SHOWROOM CONDITION, 5-speed and many other options. 384-2270.

75 CAMARO RALLEY SPORT, 350, 4 speed, T-top, must see. $6000 or best offer. 386-5176

76 RABBIT DELUXE, 4 SPEED, canary yellow, factory sunroof, like new. $4800. 382-3926.

1976 CHEVROLET IMPALA, for sale by original owner. 478-4661.

1976 TRANS AM, 400 MOTOR, tilt steering, power windows, $5700. 652-3966

BUICK 1975, SKYHAWK, 42,000 miles, power steering, 2 door, 386-4035.

1975 CELICA, LOW MILEAGE, excellent condition. 384-7506.

1973 - 1974

QUICK SALE
74 Duster, 2 door, 76,000 miles, 6, 3 speed trans, radio. Nice and clean! Blue in colour. Make me an offer! ALEC BOGUSZ 382-7121 or res. 477-1575. Empress Pontiac Buick GMC Ltd. Dealer 5701.

MONTE CARLO
1974 V8, console, auto, swivel buckets, PW, electric sun roof, black with burgundy interior. Specially priced at $3995. PAINTER MOTORS, 3005 Douglas, 388-6196. Dealer 5802.

73 CELICA GT, AUTOMATIC, AM/FM radio, radials and mag wheels. Spotless condition, $2995. View at 2304 Marlene Drive. 9-9pm.

150 CARS FOR SALE

DOUGLAS VOLKSWAGEN AUDI

Your Largest Volkswagen Audi Dealer On The Island!

IMMEDIATE DELIVERY on 1980 Diesel and Gas RABBITS!

Premium Demo And Used RABBITS!

79 RABBIT Custom, 4 door. Automatic, sun roof, radio, etc. Only 3,000 Km. $7795
FULL EXTENDED WARRANTY!

79 RABBIT Deluxe, 2 door. 4 speed, radio. $6995

77 RABBIT Deluxe, 2 door. Automatic, radio, silver metallic paint. $6195

PREMIUM IMPORTS

79 VW SCIROCCO GT. Loaded! Balance of factory warranty. $9495

79 CAPRI GHIA, automatic. $6995

78 COLT Sport Coupe. 4 speed, 29,000 Km. $4495

76 COROLLA 1600, 2 door, 4 speed. $3295

73 VOLVO 144, automatic. One owner and immaculate! $5495

UP TO 60 MONTH SCOTIA PLAN FINANCING AVAILABLE. O.A.C.

Douglas Volkswagen Ltd.
3329 Douglas Street

388-5466
Dealer 5100

BARGAIN
74 Astra Safare Wgn., 4 cyl. auto, wood side, roof rack. Excellent condition $1495. PAINTER MOTOR, 3005 Douglas, 388-6196. Dealer 5802.

'73 BUICK CENTURY
29,000 original miles. One owner. V8, auto, ps, pb, radio, defroster. Asking $2995. BRIDGE ST. MOTORS. 388-5714, 652-4244. Dealer 5161.

73 FORD GALAXIE 2 DOOR hardtop, 381 motor, powder blue, power brakes, power steering. Absolute dependable family car. Well maintained. Retired Gentleman must sell. Offers to $1,200. 383-3824.

'74 TOYOTA COROLLA SR5, beautiful condition, six steel-belted white wall Michelins. $3400 or best offer. 595-4130, evenings.

74 CHEV V8, AUTO. EXCELlent condition. Must be seen! $2118. PALM AUTO WORLD INC., 386-8385. 3342 Oak St. Dealer 5260.

73 CHEVELLE LAGUNA HT, auto, radio. Only $1742. PALM AUTO WORLD INC., 386-8385, 3342 Oak St. Dealer 5260.

1974 VOLVO 145 WAGON, EXceptional condition, automatic, fuel injected, low mileage, AM—FM radio, roof-rack, etc. $5,295. Call after 6 pm. 478-8801.

MAKE ME AN OFFER and I won't refuse. 73 Monte Carlo, excellent condition. 45,000 miles, tested, 2 door hardtop. $3500 or best offer. 385-6755.

1973 CHEVROLET IMPALA, 2 door automatic, power steering, power brakes, trailer hitch, excellent condition, $2500. 595-0420

1973 CADILLAC ELDORADO, very good condition. Very reasonable. 385-1361 ext. 49 mornings.

CONVERTIBLE 74 BUICK LE-Sabre, every available option. Showroom condition. Offers to $8500. 479-0764.

73 ASTRE, LOW MILEAGE, new tires, new transmission, $1000 or best offer. After 6, 595-6929 or 721-3642.

74 VEGA, STANDARD, GREEN sedan, radio, excellent body interior and tires, tested to Oct. 80. $1075 or near. 721-3129.

32,000 ORIGINAL MILES, IMmaculate inside/out, one owner, 73 Mazda, 808, automatic, $2400 or best offer. 478-2491.

1974 MUSTANG II, AUTOmatic, 47,000 miles, beautiful shape, $3450 or trade for small pickup. 478-7324

74 PLYMOUTH 2 DR HT, TOP condition, $1800. 383-1994.

150 CARS FOR SALE

Millstream CHEVROLET OLDSMOBILE

OMEGA
80 OMEGO 2 door, 4 cylinder automatic, power steering, power brakes, radio. GM's new front wheel drive. Less than 11,000 kilometers. Finished in black. $7,850

FORD
74 FORD ½ ton Pickup, V8 automatic, with canopy. Finished in brown with natural trim. Only $3,250

IMPALA
78 CHEV IMPALA 2-door Landau coupe, V8, automatic, power steering, power brakes, radio, tape. Just over 20,000 Km. Finished in maroon with matching cloth trim. An excellent buy at $6150

MALIBU
79 MALIBU 4 door, V6 automatic, power steering, power brakes, radio, 32,000 kilometers. An economical car. Finsihed in green with matching vinyl trim. $6,150

MOST CARS BCAA INSPECTED

MON.-FRI. 8:30 a.m. - 9 p.m. SAT. 9 - 6

Millstream Chevrolet Oldsmobile Ltd.
1730 Island Highway
474-1211
Dealer Lic. D-5831

1974 TR6, EXCELLENT CONDITION, $5800 firm. 112-748-9814 weekdays after 6pm.

1973 NOVA, 4 DOOR SEDAN, 6 cylinder automatic, 62,000 miles. $2999. 477-0612

74 NOVA, 2 DOOR HATCHback, 56,000 miles. Asking $3300. 478-4086 evenings.

73 CHRYSLER NEWPORT Hurry it won't last long. Offers. 388-6275 pager 2792.

1974 IMPALA 4 DOOR, HARDtop, all power, 8 track, $3100. 383-7807

74 COMET, 2-DOOR 6-CYLINder, auto, p.s, 64,000 miles, tested. $2200. Offers. 478-6529.

1973 TOYOTA CELICA, 4 speed, excellent running condition. After 6pm. 383-9028.

74 TOYOTA CORONA 2 DOOR standard, $2495 or offers. 478-8069.

73 DATSUN 610-1800, 4 SPEED, good shape, must sell by Friday, $1200. 386-2019.

73 DATSUN 610 4 DOOR, 70,000 miles, 4-speed, tested, $1950 or best offer. 478-9406.

1973 MONTE CARLO, EXCELlent condition. $3000 or best offer. 652-9323.

74 2 DOOR PLYMOUTH SATELlite, reasonable. Phone after 5pm. 385-7578.

73 ASTRE 4 SPEED, NEW brakes, some rust. $950. 388-6991.

74 COMET, AUTOMATIC, good condition, good mileage. After 5pm or weekends 386-8309.

1974 CAPRI, V6, 4 SPEED, 57,000 miles, $2375. 478-2015.

1971 - 1972

1972 SKYLARK 2 DR.
V8 AT, P.S, P.B, R. Trade's welcome. An exclusive with LEA WALLE, Empress Pontiac Buick, GMC Ltd. 382-7121, 479-8934. Dealer 5701

71 CHARGER SE, REBUILT 383, cam, headers, stall converter, rebuilt transmission with shift kit, cassette and 40 watt equalizer, new mags and tires. Asking $3500 obo. 383-0524 or 384-0921.

72 CAPRI
4 cyl., auto. $1795. PAINTER MOTORS, 3005 Douglas, 388-6196. Dealer 5802.

SHOWCAR
'71 El Camino, 327 hi performance. Emerald Green. Mint condition. $6500. 658-1191.

71 TOYOTA CROWN, 2 DOOR, hardtop, 3 speed console shift, steel belted radial tires, just tested, good condition, $1,550. 386-9368.

1972 STATION WAGON LeMans, 350, automatic, rebuilt transmission, new tires, brakes, and paint, inspected/ offers. After 6, 477-0964.

72 PONTIAC PARISIENNE HT, air, full power. $1629. PALM AUTO WORLD INC., 386-8385. 3342 Oak St. Dealer 5260.

CITROEN
1972 Citroen Safari, 7 passenger. Well maintained. 95,000 miles. $6000. 383-0405, 386-0911

71 FORD COMET, RELIABLE, 74,000 miles, automatic, 6 cylinder, radio, inspected October/80, $1,200. 595-6210.

1972 MAZDA R100, 2 DOOR, 4 speed, excellent running condition and body, $1200 firm. 598-5978.

1971 FORD COUNTRY SQUIRE Wagon, auto, p.s, p.b, some rust, needs brake work. $950. 388-7548, after 6.

72 FORD TORINO, 4 DOOR, 302, power steering, power brakes, AM/FM 8 track, very clean, $1,450. 382-8015.

MUST SELL 1972 TOYOTA Corolla, excellent condition. Low mileage, $2600 or best offer. 385-6371 after 6.

72 PONTIAC LEMANS 400 wagon, excellent mechanical and body condition. Asking $2,950. 478-4870.

71 PONTIAC STATION Wagon, good condition, all power, tested til Feb. 81. $700. Phone 598-5605.

72 CHEV MALIBU 4 DOOR, good interior and exterior, 70,000 miles, needs valve replacement. Serious offers only. 477-8504

MUST SELL 1971 DATSUN, new radial tires, tune-up, new battery. $900 or best offer. 656-1802.

GREAT GAS SAVER, 1971 Austin 1800, standard, super condition, low mileage, one owner, offers on $1700. 384-7952 after 4.

71 DATSUN 510, 4 DOOR, AUTOmatic, tinted glass, snow tires, new exhaust, must sell. $800 or best offer. After 11am, 385-5068.

71 COUGAR AUTOMATIC, power steering, power brakes. 477-4435.

1971 FORD TORINO 500, 302 motor, very little rust, $875. 478-6486.

150 CARS FOR SALE

De Pape BMW

1973 2002 4 spd. sunroof, Victoria. One owner with only 46,000 miles. Beautifully kept and well cared for.

AUDI
100 LS 1975 4 dr. auto, ps, pb, economical fuel injected engine, air conditioning. One owner, lady driven, 25,000 miles. A super buy — Hurry!

MERCEDES
77 300D Diesel, sunroof, air, cruise control, PW, leather, Victoria one owner, 15,000 miles. Hurry for this one!

MERCEDES
79 450SL, 2 tops, all luxury and power options. Metallic paint and leather, 6,000 miles. Balance of factory warranty. Gorgeous car!

79 Cadillac Seville Diesel
79 Lincoln MK V, loaded
78 Lincoln Versailles, loaded.
78 Lincoln Towne Coupe, 12,000
78 Cordoba, Beautiful—As new!
78 Camaro, 6 cyl, as new!
77 TR7, 4-spd., air
77 Volare Wgn, 6 cyl. auto
76 VW Rabbit auto, nice!
75 Lincoln MK IV, 25,000 mi.
71 Rolls Royce Corniche conv.
71 Jaguar XJ6, 4 dr. Nice!
69 Rolls Royce, 4 dr., Silver Shadow

Open 8:30-5:30 Closed Sat.
DePAPE MOTORS LTD. Indoors at 779 Pandora
384-8035 Dealer-5311

WILLE Dodge · Chrysler

'79 FORD WGN
Squire, loaded, air, cruise, stereo, etc. $9995

'79 CHEVETTE
4 dr., auto., radio, 12,000 KM. $4995

'78 HORIZON
4 dr., auto., p.s., only 27,000 KM $5495

'78 FAIRMONT
4 dr, 6 cyl, auto, PS $4995

'78 DATSUN SW
510, automatic $5895

'78 DIPLOMAT
2 dr., V-8 auto., vinyl roof $5,195

'77 RANCHERO
Brougham, V-8, auto., finished in gleaming black $5495

'76 ASTRE
2 dr. HB, auto $2895

'74 PINTO
Run-a-bout, 4 cyl. auto $2495

73 WESTPHALIA
Volkswagen, auto $5495

3200 DOUGLAS AT CLOVERDALE
382-2313
MON. TO FRI. 9 TIL 9 SAT. 9 TIL 5. Dealer 5881

71 DODGE CHARGER, GOOD condition, radials, tested, $1100. 385-7663.

1971 PLYMOUTH CAR IN good condition. Reasonable. 385-5628.

1972 TORONADO, LOADED, very clean, first $1400 takes. 479-6805.

72 GRAN TORINO WAGON, 351 Cleveland, auto, P.S, P.B, 76,000. Just tested, $1600. OBO 592-1338.

71 DATSUN 510, ORANGE, 4-speed, great condition, $1775. 477-7089.

1971 DATSUN 240Z GOOD MEchanical shape. Offers. Phone 385-4575.

1971 PLYMOUTH WAGON with 318 motor in good condition. Offers. 598-5684.

1972 PLYMOUTH CRICKET, 4 door, 58,000 miles, best offer. 382-5725.

1971 BUICK SKYLARK, EXcellent condition, 79,000 miles. $1195. 388-4957.

72 340 DUSTER, HEADERS, mags, new paint. $2995 obo. 478-6307.

71 PLYMOUTH FURY 383 auto. Must sell $550. 642-4774 evenings.

1972 MERCURY MONTEGO, 2 door hardtop, ps/pb. Good condition. $1500 or best offer. 479-6194.

71 CHEVELLE, NEW REBUILT 350, good condition, just tested. 652-3406.

71 VENTURA 2-DOOR POST, 6-cylinder. 474-2480, after 5.

1971 FORD STATIONWAGON. Offers. 598-1861.

71 AUSTIN 1800, STANDARD, tested, $1475. 383-5355.

1972 BLUE AND WHITE Meteor Rideau 500. 652-3037.

72 MUSTANG, 302, AUTOmatic, $2900. 595-0651.

72 TOYOTA CELICA, $800, AS is. 652-2477, 4-6pm.

1970 and earlier

62 BEETLE, RADIO. PRICED to sell $615. PALM AUTO WORLD INC., 386-8385. 3342 Oak St. Dealer 5260.

1970 TOYOTA COROLLA STAtionwagon, 4-speed standard, radio. New front brakes and exhaust. Everything works. $735 firm. 598-7782 or 474-1479.

1969 PONTIAC LAURENTIAN, 45,000 miles on rebuilt 350, V8. Good body and paint, tested. Needs one piston ring. $550 or best offer by Thursday. 479-5961.

1966 CUTLASS, 4 DOOR HARDtop, automatic transmission, power steering, power brakes, radio, radial tires, good condition. $795 or best offer. 478-5012.

1969 AUSTIN AMERICA, 2 door, 4 speed, reconditioned motor, 20,000 miles, 8 track and radio. Offers ... $700. Call 384-1668.

MUST SELL $2150, 1970 CHALlenger, rebuilt 340, drive train all new. Just out of shop, tested and ready to go. $2200 worth of bills. 385-0179 evenings.

MUST SELL 1968 FORD THUNderbird, 2 door hardtop, excellent condition. Full power. A sacrifice at $2,500. 598-5484 after 5pm.

1964 OLDS F85, SILVER-GRAY in color, 330, runs well, new brakes on all four. $2500. 385-2691.

150 CARS FOR SALE

Honda CAR CENTRE YATES AT QUADRA

USED CAR SPECIALS!
79 Volare $4944
One Owner, 6 cyl, economy

78 Mazda 929 S.W.
4 door, radials, A.T., tape, radio, 30,000 Kilo
Light Grey $5944

2 Honda Accords
77 H.B. Automatic $5744
78 H.B. 5-speed $5944

Chrysler Luxury At an Affordable Price
77 Cordoba — $5844
A.C., AT, P.S., P.B., radio Vinyl top, w.w. tires Ivory/Beige Interior

BANK FINANCING, INSURANCE, LICENCE PLATES ALL AT OUR ONE STOP NEW AND USED CAR CENTRE

386-6707
Dealer No. 5668

EMPRESS
PONTIAC BUICK G M C

MANY OF OUR VEHICLES HAVE A CROWN SEAL, 1 YR. WARRANTY ON THE POWER TRAIN! CHECK OVER THESE SELECTED UNITS — FOR YOUR OWN PEACE OF MIND!

78 FUTURA, A/T $5895
75 MONTE CARLO (Air) $4895
77 VOLARE, A/T $4995
79 MALIBU Wgn. $7895

OPEN
Mon.-Thurs., 9-9
Fri.-Sat., 9-6
2867 Douglas at Topaz
382-7121 Dealer 5701

THREE POINT MOTORS
Mercedes-Benz
PORSCHE

1979 DATSUN 210
Four-door sedan automatic, radio
$4,895

We have a good selection of low-mileage 1979 Datsun staff cars. There are wagons, hatchbacks, and two and four door sedans. These are all bargain-priced and any reasonable offer will be accepted. We also have a nice selection of quality used cars.

OPEN 'TIL 6 P.M.
Government at Hillside
385-6737
Dealer 5053

70 PONTIAC, GOOD RUNNING condition, offers on $750. Can be viewed at 538 Hillside Ave. Monday-Saturday, 8:30-4:30pm.

68 BUICK SKYLARK CUSTOM, 2 door hardtop, power steering, power brakes, 74,000 miles. After 6pm 479-6935

63 PONTIAC PARISIENNE, 2 door hard top, excellent condition throughout, city tested. 479-9454.

1965 RAMBLER AMERICAN, 2 door hard top, good condition, 6 cylinder automatic, $750. 383-2553.

1968 CHEVY NOVA, 2 DOOR hard top, small V8, automatic, tested, $1300 or best offer. 652-3864.

1970 COROLLA TOYOTA, clean, good tread, 4 speed, 2 door, low mileage, $1250. 592-4281

1970 CORTINA, REBUILT clutch, new exhaust system, reliable economic transportation. $625. 382-7256

64 BUICK SKYLARK 425 OLDS, headers, chromies, new rubber, air shocks, bucket seats. $950. 477-0454.

1962 VOLKSWAGEN. CHEVY mags and tires, runs well, needs cleaning up, $399. 598-7782, 474-1479.

1967 COUGAR, APPROX. 36,000 miles on rebuilt 289 engine, newer paint, excellent condition, $2250. Lana 595-7847 after 6.

1966 MUSTANG FASTBACK, 4 speed, 289, white with black interior, very good condition except fired engine. $2950 477-7702

1955 STUDABAKER PRESIdent, new paint, 60,000 original miles. $1,500 or best offer. 385-7194.

69 BEAUMONT DELUXE, 2 door, 307, power steering, new radials, excellent condition. $1700. 382-4354

MOVING, MUST SELL, 64 Buick Special. Dependable, good condition. Offers. 384-8828, 381-0329

1957 PACKARD STUDABAKER Station Wagon, the only know one. Original condition. $4500. 385-9607.

1966 CHEVELLE MALIBU, 2 door hardtop, 283 stock, mags, automatic, offers to $1900. 384-5445.

1956 CHEV, 4 DOOR, V8, COMpletely stocked, $1500. Phone 656-3379.

66 CHEVY II, 283, 4 BARREL, dual exhaust, much more. $2600 or closest offer. 479-2391

66 FORD CUSTOM, 6 CYLINder, 2 door post, 4 new tires. $550. 474-2480 after 5pm.

66 BUICK WILDCAT, ALL power, original condition. 445 motor. 478-7356

1969 FORD GALAXIE 500, 2 door, hardtop, Fastback, $700 or closest. 386-3179.

1964 DODGE POLARA, NEW exhaust and steering box. Good condition. 384-2578.

150 CARS FOR SALE

Speedway VOLKSWAGEN

971 YATES at Vancouver
385-2415

1979 COMPANY CAR CLEARANCE

79 BEETLE
CONVERTIBLE, silver with black top and interior, radio and mag wheels, 5,800 km.

79 RABBIT
GTI, red with black and red interior, AM/FM cassette radio, balance of factory warranty.

79 RABBIT
DELUXE, 2 door, Santos green with black interior, radio, balance of factory warranty.

79 VW
WESTFALIA, camper, beige exterior, radio, radial tires, automatic transmission.

PLUS

1980 RABBIT GAS or DIESEL SCIROCCO GTI

DOWNTOWN AT

Speedway VOLKSWAGEN

971 YATES at Vancouver
385-2415

Dealer 5180

PLIMLEY
JAGUAR — ROVER TRIUMPH
M.G. — MINI — SAAB
1010 YATES ST. 382-9121

79 Firebird $8695
79 Capri R/S $8495
78 Saab Turbo $17,895
78 Saab EMS $10,995
78 Saab EAP 5 $9495
78 Spitfire $6995
78 Honda Accord $6395
78 Ford Fiesta $4695
78 Chevy Nova $5495
77 Cadillac 4 Dr. $11,495
77 Cordoba $6295
77 Cougar $4895
77 Pontiac G/P S.J. $6595
77 Aspen $4895
76 Pontiac S.W. $4995
76 Comet $3695
76 Ford P.U. $3895
75 Dodge Dart $2695
75 Mercury S.W. $3695
75 Audi Fox $3695
74 Datsun B210 $2495
74 Olds 98 $3695
74 Mercedes $9995
74 Toyota SR5 $2995
73 Ford Torino $1095
73 Toyota S.W. A/T $2695
73 Pinto S.W. A/T $2095
73 Datsun S.W. A/T $2695
69 Dodge S.W. A/T $1695
66 Volvo S.W. $1895

MANY MORE TO CHOOSE FROM DEALER 5351

SUBURBAN

THE HOME OF LINCOLN MARQUIS, COUGAR, XR7, ZEPHYR, CAPRI, BOBCAT, FORD TRUCKS

ALSO

TOP QUALITY USED CARS AND TRUCKS

SUBURBAN MOTORS
3377 Douglas 386-6131
Dealer 5528

1969 MACH I, BLACK, IMmaculate, $7000. Serious buyers only. 656-1131, 8-5 Monday-Friday, Denis.

66 AMERICAN AT A STEALAT only $412. PALM AUTO WORLD INC., 386-8385. 3342 Oak St. Dealer 5260.

1966 BUICK, 82,000 MILES, MEchanically perfect, $850. 656-6840, after 6.

1969 PARISIENNE, VERY clean, reliable, transportation, $600. 384-9970.

67 CUDA, REBUILT MOTOR, trans, brakes, exhaust. Offers. 656-7603, 656-3822.

1969 VAUXHALL 4 SPEED. Very economical, tested, radio, $695. 383-1927

68 CAMARO, 327, AUTOMATIC, p.s., p.b., am/fm cassette. Will trade for truck or offers. 386-0541

67 MUSTANG FASTBACK, GTA 390 auto, power steering. 598-7694.

150 CARS FOR SALE

S&H DATSUN CENTRE

79 DATSUN
Automatic, station wagon. $5695

78 ACCORD
Hatchback automatic $5995

77 TOYOTA
Pickup, 4 speed $4995

76 TOYOTA
station wagon, automatic $4295

76 VOLVO
Station wagon, automatic $7250

76 DATSUN
Pickup, automatic $4695

74 VOLVO
Station wagon, 4 speed $4995

72 HORNET
Station wagon, automatic $2295

70 DATSUN
automatic $1695

70 CORTINA
Automatic $995

800 BLOCK YATES
381-5222
AND
FORT and FOUL BAY
592-2471

SAUNDERS & HITCHMAN LTD.
2040 Cadboro Bay Road
Dealer 5059

1960 LINCOLN
For the collector this is a clean unit and one of the few remaining original Mark Vs.
SPECIALTY MOTORS
381-5544 385-7733 Dealer 6033

1955 CHEV 2 DOOR STATION wagon, 327 rebuilt high performance engine, headers, 4-speed standard transmission, 12 bolt posi rear end, new paint, new interior, tilt front end, $5500 or most reasonable offer. 384-9534.

67 BUICK SPECIAL
2 dr. HT, ps, pb, 340 cid, low mileage.
SPECIALTY MOTORS
381-5544, 385-7733 Dealer 6033

70 BUICK ESTATE SW
Asking $1495. BRIDGE ST. MOTOR CO. LTD.
388-5714 652-4244
Dealer 5161

69 OLDS DELTA 88, 2 DOOR fastback, all power, professionally rebuilt engine, all in excellent condition. $1500 invested with bills to prove. Offers. 478-1902.

'68 DART
Popular slant six automatic. Mechanically good. Must sell. $875. 479-8142.

1952 PONTIAC 4-DOOR SEDAN, 62,000 miles, good condition throughout, many spare parts. $1695 or offers. 478-5959 or 478-1421.

CLASSIC 1964 FAIRLANE 500 2 door Coupe, 289, 4 speed, radials and more. Must be seen. $1,000 firm. No Trifiers please. 385-9753 between 4-7pm.

70 TOYOTA SW, RED EXTERior, 4 spd. $785. PALM AUTO WORLD INC., 386-8385. 3342 Oak St. Dealer 5260.

68 T-BIRD, RUNS WELL, needs some bodywork, offers. 595-7765.

70 EL CAMINO, CHEV, NEW radial tires and paint, extras. 477-4651 before 9pm.

66 BEAUMONT WAGON NEW paint, tires and chrome rims. Must be seen. $2800. 217 Crease.

1955 HOLIDAY 88 OLDSMOBile, some rust, restorable. Offers. 642-5952 after 6pm.

1969 PONTIAC PARISIENNE 4 door hardtop, power steering and brakes. $875. 477-1442

67 DODGE MONACO, EXCEPtionally clean car, $1,000. 592-4194, 2936 Queenston St.

68 CAMARO, 396 4 SPEED, offers on $6000. 592-2845 before 4pm.

1964 AUSTIN CAMBRIDGE, running condition, offers. 382-9079 after 5pm.

SACRIFICE 1969 FORD STAtion wagon, power, tested, good condition, $795. 477-9216.

1970 CORONET, CLEAN, DEpendable transportation. Any reasonable offer. 388-7648.

1970 TOYOTA STATIONWAgon, 38,000 miles, best offer. 384-6143.

62 STUDEBAKER, VERY DEpendable, good gas mileage, clean. 385-6825.

1970 MARQUIS, COMFORTable big car, $850, good in and out. 384-9075

67 METEOR STATION WAGON, good transportation. 112-246-4010.

1969 CHRYSLER 300, REBUILT transmission, excellent tires, $295 firm. 384-5827

1956 PONTIAC STANDARD 4-door sedan, tested, $400 or best offer. 384-2835.

1951 FORD BUSINESS COUPE, all new mechanically, $2200. 477-5494.

1968 CAMARO 4 SPEED trans, Ralley wheels, no engine. 652-2963 after 6, 656-4724 days.

59 AUSTIN CAMBRIDGE, runs great. First $400 takes away. 477-8504

1963 BEETLE VOLKSWAGEN, needs motor, good body and interior. 656-3669 evenings only.

68 VAUXHALL VIVA, GOOD engine, tested, $100 or best offer. 474-1578.

69 MUSTANG, IMMACULATE. New paint, new brakes. Best offer. 479-4996.

1969 CORTINA, 4 DOOR, AUTOmatic, low mileage, asking $650. 478-0178.

62 VALIANT, 2 DOOR HARDtop, automatic push bottom, runs well, $400. 382-4104.

1967 THUNDERBIRD, GOOD condition, offers. 479-6964.

67 VALIANT, NEW BRAKES, very clean. $1100. 479-5106.

1969 PONTIAC GRAND PRIX. 388-9488.

1949 MONARCH, MINT CONDItion, $3000 or best offer. 478-6580.

1968 PARISIENNE, $800 OR best offer. Phone 478-6526.

WELL CARED FOR 1969 MUStang Grande for sale. 478-2057.

65 DODGE POLARA, V8 AUTO, P.S, $375 O.B.O. 595-8942.

1970 CORTINA AUTOMATIC, $575 or offer. 478-9667.

67 2 DOOR FORD GALAXIE, AS is, offers. 385-0326

55 CHEV, STOCK, 4 DOOR, 6 cylinder, $300. 478-9346.

67 MUSTANG FASTBACK GT, needs work, offers. 478-1663.

150 CARS FOR SALE

Les Carr's SALES and LEASING LTD.

Victoria's Largest Indoor Showroom featuring
The Finest Selection of Pre Owned Automobiles
79 HONDA ACCORD
79 CAPRI GHIA
78 MONTE CARLO
77 CAMARO Z28
77 CELICA H/B
76 CHEV CAPRICE
74 TORINO SQ. S/W
72 DATSUN 4 DR. S.

385-4444
24 MONTH WARRANTY
Bank Financing Available
854 Pandora at Quadra
Parking in Rear Dealer 6690

Cornell GM
USED CARS YOU CAN EXPECT A GREAT DEAL FROM CORNELL

Call Dick Smith
MOST OF OUR LATE MODEL CARS ARE COVERED BY
1 Year or 18,000 klm Warranty
★★★★
OPEN MON.-FRI. 9-9 SAT. 9-5
Finlayson and Burnside
385-5777 Dealer 681A

Every Used Car CARRIES A METRO HONDA WARRANTY!!
Every Used Car GOES THRU THE ESSO CAR CLINIC!!!
BUY WITH CONFIDENCE!

METRO HONDA

388-6921
(NEXT TO THE ARENA)
2151 Blanshard
Dealer 5876

GA$ $AVER $ALE
78 AUDI Fox, automatic
78 PINTO hatchback, 4 speed
77 TOYOTA Pickup and camper
77 MAZDA GLC hatchback
77 HONDA Civic H/B, sunroof
76 COURIER truck auto.
76 MAZDA wagon
75 PINTO wagon auto., P.S.
74 HONDA HB auto, 4,500 miles.
73 DODGE Swinger
72 CELICA coupe 4 speed
71 CORTINA 4 speed
71 TOYOTA Corolla
70 MAZDA 1500 sdn, 4 spd.
69 FALCON automatic
7 DAY MONEY BACK GUARANTEE

pacific mazda PEUGEOT
385-1451 Dealer 5253
Blanshard at Johnson

1979 CHEV CHEVETTE, 4 door, auto, pb, AM radio, electric rear defogger, 13,200 miles. $4309.
1979 Chev. Caprice Classic, 4 door, auto, ps/pb, AM radio, electric rear defroster, 26,900 miles. $5650.
1979 Chev Malibu, 4 door, auto, ps/pb, AM radio, rear defogger, 20,500 miles. $5400.
1 YR. 20,000KM WARRANTY INCLUDED WITH EACH OF THE ABOVE VEHICLES FOR YOUR PROTECTION
Tilden Rent A Car
Dealer Dealer # 6365C

386-1213

1976 PINTO HATCHBACK, 4 cylinder, 4 speed, $2495
1966 Ford Falcon, 4 door, 6 cylinder, auto, $495
George Eng Truck Sales
Dealer Number 5166
2810A Rock Bay 385-3054

'72 DUSTER 340
Immaculate condition, low mileage. SPECIALTY MOTORS, 381-5544, 385-7733. Dealer 6033.

63 METEOR, $200
479-1663

70 CHRYSLER NEW YORKER loaded. 112-246-4010.

65 VALIANT, NICE SHAPE, $950. 478-7021 after 5.

58 CHEV. 2 DOOR HARDTOP. Good shape, $2,600. 652-2395.

66 MUSTANG, $1850 OR BEST offer. 595-7347

63 GMC PANEL, $150 OR offers. 478-9143

1967 RAMBLER AMBASSAdor, $250 or best offer. 382-3147.

67 VOLKSWAGEN BEETLE, tested, $1250. 382-9474.

151 SPORT, IMPORT CARS

74 260Z, 45,000 MILES, BEST offer. After 6, 477-[illegible] or 388-6647.

AUDI FOX IN GOOD CONDItion, '75, 36,000 miles. $3700 negotiable. 386-5045.

76 PORSCHE 911S TARGA, AIR, leather seats, 5 speed, fully optioned. 658-5673.

FUNCTIONAL 70 MGB, NEW brakes, $800. Phone 385-7489 after 4pm.

1974 MGB, HARDTOP AND softtop. $4200. 652-4141.

78 TRIUMPH SPITFIRE, 18,000 miles, $6,000. 384-8574

151 SPORT, IMPORT CARS

76-77 VOLVO 264 GL, TOP OF the line in metallic copper, 23,000 miles. In absolute show room condition. Fuel injection, all electric, sunroof, air conditioning, leather, 8-track, quartz lights, etc. Replacement value $18,000. $8975 firm. 595-5271.

MUST SELL MY 1978 SILVER Anniversary Edition Volkswagen Rabbit. Excellent condition. One owner. 26,700 miles. Worth $5800 to me, what's it worth to you? 595-7968.

1966 RED MGB, 65,000 MILES, immaculate, new convertible top, factory hardtop, tonneau, radials, snow tires, padded roll bar. Must be seen. $3200. 477-2176.

ABSOLUTELY IMMACULATE 1966 Sunbeam Alpine, Series V, wire wheels, hardtop, soft top, Tonneau, British racing green, 45,000 original miles, $3000. Phone 598-5004 after 6pm.

1966 TRIUMPH TR4A, EXCELlent condition, British racing green, no rust. Wire wheels, hardtop, 69,000 miles, city tested, asking $4000. 479-4669.

1974 FIAT 124 SPYDER COMpletely reconditioned and well maintained. 55,000 miles, $4000 firm. View at 1341 Hillside. 383-6802.

1971 MG MIDGET MARK III, near new convertible top, two tonneaus, 6,000 miles on new engine, radials on stock rally rims, clean. $2200. 598-5669.

1970 AUSTIN 1300, REBUILT motor, transmission, front end, brakes. Rally extras. Tested til

154 TRUCKS, BUSES AND VANS

GARDEN CITY

AUTO LEASE LTD.
HOME OF THE
SUZUKI
4-WHEEL DRIVE

78 Ford ¾ PU, canopy
78 Ford F150 Van
78 Chev ¾ PU, canopy
78 Chevy Window Van
77 GMC ¾ PU, canopy
77 Ford Ranger XLT PU
77 Dodge Van (Boogie)
75 GMC Crew Cab
69 Ford PU and camper
77 Chev 4x4, V8, auto
75 Ford PU 6 cyl. auto.

TRADES WELCOME
No Reasonable Offer Refused
100% FINANCING O.A.C.
OPEN
9:00 A.M.-8:00 P.M.

2978 DOUGLAS ST.
382-9111
Dealer 5721

REG MIDGLEY
'71 AMC Jeep Renault

73 GMC "JIMMY" $4995
71 FORD VAN $1995
74 FORD KARY VAN $4495
76 CHEV VAN $6495
78 CHEV SPORT PICKUP $7995
78 TOYOTA PICKUP $4995

★ GUARANTEED
★ SAFETY TESTED

The Super Lot
REG MIDGLEY MOTORS LTD.
385-8756
Douglas at Cloverdale
Dealer Lic. 5186

B. MADSEN MOTORS LTD.

78 DODGE camper van $10,500
77 GMC ¾ ton auto. Only 25,000 mi. $5795.
77 FORD ¾ ton, 4 spd. $4995.
76 TOYOTA PU SR, 5 spd. $4295.
76 FORD 150 4x4, low miles $6495.
75 DODGE Ram Charger SE package $4495.
74 DATSUN PU with canopy $2995.
74 DODGE van, 6 auto. $3295.
73 DODGE Super Cab $2595.
PLUS A GOOD SELECTION OF LOW PRICED CARS.

2691 SOOKE RD. (Glen Lake)
478-5011 Dealer 5450

RV SPECIALS

78 FORD XLT
¾-ton super cab, 400, auto., ps., pb., tilt, cruise. 8,000 mi. Mint condition. $8995

77 GMC VAN
350 V8, auto., ps., pb., tilt, captain's chairs, 8-passenger, tow pkg. 37,000 mi. $6,500

PEDEN RV LTD.
386-3464 Dealer 6418

MUST BE SEEN
Beautiful 1978 Ford F250 ¾ ton truck. Power steering, power brakes. 300-6 with low gears and 4 speed. Excellent gas mileage. City tested. Metallic blue on silver, body side mouldings, sliding back window, diamond tufted headliner, new tires, AM/FM in-dash cassette, 30,000 miles. Can be viewed by phoning, 477-2341

YOU ALWAYS WANTED ONE? Like new Jeep CJ5. Made in 1978. Bought in 1979. Only 7,000 km. Used by professional driver for fun only. Must sell. We're moving. Valued by car dealer at over $7,000. Priced for quick sale at $6,300. Call 721-3812 before 6 or 598-2647 after 6.

1973 INT. S/A 4 TON WITH dump box
1975 Ford XLT ¾ ton pickup, PS, PB, V8, auto with sliding back window, black on black
Government Tested
George Eng Truck Sales
Dealer number 5166
2810A Rock Bay 385-3054

78 DATSUN PU
Short wheel base, 4 spd. trans, radio. 28,000 KM. This pickup is in excellent condition. For further information call BRUCE at 382-6122 or 595-3162, McCallum Motors Ltd. D5603.

1979 FORD VAN
4 speed, V8, P.S., P.B, R. Custom interior. 15,000 miles. Trades welcome. An exclusive with LEA WALLE Empress Pontiac Buick GMC Ltd. 382-7121, 479-8934. Dealer 5701.

1970 FORD VAN
In stock showroom condition, 59,000 miles, 6 cylinder standard, good gas mileage, mechanically top shape, new shocks and radials with mags, cassette stereo, white with black trim. $3000. 384-5154, 385-8872.

4 MONTH OLD 1979 FORD Ranger XLT, tilt steering wheel, pulse wipers, sliding rear window, carpet, dual batteries, 90 amp, locking hood, undercoat, extended warranty. Must be sold, $10,250 or best offer. 479-2878.

78 DATSUN IMPORT
Deluxe cab, radial tires with automatic and radio, 16,000 km. $5495. DOMINION MOTORS, 1703 Blanshard, 385-5012. Dealer 5183.

1977 CHEV 3/4 TON PANEL van, 350 automatic, ps, pb, white, 42,000 miles. $4395
HERTZ RENT A CAR
Division Howbar Leasing Ltd.
388-4411 OPEN 7 DAYS WK
Dealer Number 6499

GOING TO FLORIDA AND I need the bucks. 1977 Tradesman Van, V8, 318, power steering, power brakes, automatic transmission, camperized inside with only 19,000 miles. $6400. obo. 656-6912 after 5.

76 K5 BLAZER 4X4, GOOD off/on the road, automatic, power steering, power brakes, good condition inside and out, 4 spare wide tires and rims. Asking $6,100. Rory after 5pm. 652-1579.

1971 TOYOTA LAND CRUISER, 4X4, sunroof, power steering, tilt steering, highback buckets, 12X15 TA radials, extra rims and tires, spare parts, hood, fender, etc. All this for $4,000. 479-7324.

LATE 1977 FORD F250 ¾ TON, 42,000 miles, V8 4 speed, Ford canopy, 2 tanks, 17" split rims, 75 amp battery, many extras. Sturdy and dependable. $7000. 382-3449

1976 FORD F150 PICKUP. $4995. 478-6460 after 5pm.

154 TRUCKS, BUSES AND VANS

1977 FORD ECONOLINE E150 van, excellent condition, 17,000 miles, 351 V8, power brakes, power steering, automatic, plus 2 snow tires, $6500 or nearest offer. 479-4448.

1974 GMC CUSTOM 30 1-TON pickup truck, 350 V8, 4-speed manual transmission, Heavy Duty front and rear suspension. Running gear factory installed. $7800. 476-4561.

75 DODGE ½-TON
V8, auto, with canopy. Offers? SPECIALTY MOTORS. 381-5544 385-7733 DEaler 6033

'71 Ford ¾ ton Van
8 cyl. auto, $995. BRIDGE ST. MOTOR CO. LTD., 388-5714, 652-4244. Dealer 5161.

NUCLEAR FALLOUT
Get away in this 1978 Land Cruiser. YATES AUTO SALES, 388-7722. Dealer 5268.

69 GMC ½-TON, V-8, AUTO, two tone, radio. $1326. PALM AUTO WORLD INC., 386-8385. 3342 Oak St. Dealer 5260.

65 FORD VAN IN MINT CONDITION with new rebuilt 6 cylinder engine, new tires and complete new brake system, new paint job, $1800. 477-6448.

78 INTERNATIONAL SCOUT Traveller 4x4, V8, air, power brakes, steering, tilt, cruise, trailer towing package, immaculate, $8500. 598-7689.

1978 RAMCHARGER 4X4, 400, automatic, loaded, excellent condition. Will take older Scout or Landcruiser as part trade. 479-9279.

78 DODGE STREET VAN, SILver, bay windows, sunroof, pin striping, 318 automatic, power steering, power brakes, $7000 firm. 112-647-5460.

1978 CHEVY VAN, 305, POWER steering, power brakes, automatic, 20,000 kms, complete interior, excellent shape in and out. Asking $8200. 598-3480.

1976 FORD 250 XLT 4X4, LOW mileage, good condition, heavy GWD package, mags and tires. $6500. After 5pm., 474-1715

1978 GMC VANDURA ¾ TON van, 18,000 miles, mags, headers and many extras. $7500 or best. 595-4852, after 6 592-4798.

79 DODGE VAN, 6 AUTOmatic, power steering, power brakes, excellent. 4-1331 Johnson.

1970 VOLKSWAGEN VAN, camperized, gas heater, radials, good condition, $1995. or best offer. 652-5630.

77 CHEV CHEYANNE ½ TON pickup, 20,000 miles, power steering, power brakes, tilt steering, $5900. 656-5473.

1969 F100 ½-TON FORD PICKup, 360 std., tested, power brakes. 385-6757 between 8:am and 4:30pm., Monday to Friday.

1972 VOLKSWAGEN WESTphalia, cassette tape, radials, excellent condition, tested, $4800. 652-3788.

1973 FORD ¾ TON RANGER XLT, 390, automatic, headers, 1200x16.5 tires, excellent shape. Must sell. Offers. 595-8597

1977 DODGE VAN B200 Custom ¾ ton, AM/FM cassette, trailer hitch. $6000 or nearest offer. 385-4388 or 383-5123.

1977 FORD ¾-TON 4X4, 400 ENgine, power steering, power brakes, automatic. $6900. 658-5806.

1974 FORD STEP-UP VAN, low mileage, excellent condition. Asking $5295. 382-2116 or 479-5613.

1976 DODGE MAXIVAN, P.B, p.s, automatic, V8 engine. Excellent condition. Asking $5500. 382-2116, 479-5613.

NEW TO VICTORIA
RV MOBILE DOCTOR
All RV repairs and maintenance. 479-2119

74 DODGE ¾ TON 200D CLUB Cab, power steering, power brakes, 4-speed standard transmission, 318 V8, $3995. 478-1652.

1977 GMC SIERRA GRANDE, 350 ½ ton, automatic, power steering, power brakes, dual tanks. 479-2979.

79 CHEVY 10 VAN, CHARCOAL grey, 8000 miles, 3 year warranty. Most options. $7500. 478-9472 or 388-5464 pager 641.

1978 BRONCO. MANY OPtions. Very clean, well maintained. Must sell, retired. 642-3759 after 6.

1974 FORD SHORT WHEEL base van, 302 automatic, clean, straight body, no rust, no dents, steal $1975, offers. 474-1058.

MUST SELL, 1978 FORD VAN, power steering, power brakes, 351 CID. $4500 or best offer. 478-1622.

1971 FORD PICKUP WITH camper, 6 cylinder, standard, for quick sale $1600. Call between 12-5pm. 383-4132.

1977 BLAZER 4X4, 350-4 speed, power steering, power brakes, all terrain radials, $6500 offers. 658-5918 between 5-9pm.

76 FORD F150, 4X4, 360 AUTOmatic, winch, 11x15" tires on mags. Lots of new parts. Tested. $5000. 385-6060

1978 GMC PICKUP ½ TON short box, immaculate condition, 15,000 miles, $7,900 or best offer. 385-6186.

69 CHEV ¾ TON, 6 CYLINDER, standard, good mechanical condition, $1600 or best offer. 478-2287.

1975 FORD COURIER WITH canopy, 60,000 miles, excellent condition, $2600. 384-0883 after 6pm.

76 GMC 4X4 SHORTBOX, 350 automatic, roll bar, dual tanks, $6000, Will consider trade and cash. 477-3005.

MOVING MUST SELL SMALL school bus/camper very comfortable. Good working order. All offers considered. 479-3360.

65 MERC VAN, 30,000 MILES on rebuilt engine, tested til Feb. 81, $800 firm. 656-5363 after 7pm.

1978 CHEVY VAN, 11,000 miles, excellent condition, many extras. 652-3854

74 FORD 100 XLT, 40,000 miles, like new, custom canopy. Extras. Best offer. 656-4562.

1975 TOYOTA WITH CANOPY, 30,000 miles, new condition, $3450. 477-8752

1963 FORD 6 CYLINDER WINdow van, runs well, $675. 595-0587.

1968 GMC HEAVY DUTY HALF ton, V8, auto, good running order. $1300. 384-1003

1968 VOLKSWAGEN VAN, good running condition, $1700. 479-3675.

GEM 1922 DATSUN TRUCK. Excellent shape. Also camper. $2500. 385-6178.

75 SUPER CAB RANGER, dual tanks, power steering, power brakes, tops. 478-0245.

1966 BRONCO 4X4, 6 CYLINder standard, excellent mechanical condition. 656-7308.

1971 FORD ½ TON, 302, 4 speed, 62,000 miles. $1200. 474-2675 after 6 pm.

4X4 1976 LAND CRUISER, MEchanically A-1. Must sell to best offer. 652-3567 anytime.

1977 DODGE ¾-TON CLUBCAB, 360 auto, good condition, canopy, radials, $5795. 656-0321.

1965 MERCURY ¾ TON, NON spin rear end, new flat deck, new paint, $875. 478-6891.

75 DATSUN PICKUP, AUTOmatic, good condition. Asking $3200. 721-5401.

68 FORD ½ TON, CANOPY, white spokes, 6 cylinder, standard. $1,500. obo. 479-2724.

1976 TOYOTA LAND CRUISER, 46,000 miles, excellent mechanical condition, offers. 385-0633.

76 FORD COURIER, NEAR new. Offers. 479-3740

154 TRUCKS, BUSES AND VANS

GlenOak Ford

Tell A Friend
"We Have Victoria's Finest Selection of Used Trucks"

1973 Datsun pickup and canopy fire engine red. Only 60,000 miles $2750

1969 Ford club wagon, 7-passenger. One owner $2850

1975 Ford ½ ton 117" W.B. 6 cyl., 3 speed and canopy $3750

1976 Datsun pickup and canopy deep matador red only 45,000 miles $3750

1976 Ford ½ ton 4 speed. P.S. 2-tone blue $3950

1974 Datsun and camper. Excellent holiday unit $4750

1978 Courier A.T. Lovely sky blue $4750

1977 GMC ¾ ton 4 speed P.S. New engine heads. Only 54,000 miles $4950

1978 Dodge ¾-ton van, captains chair, mag wheels, saddle bronze and much more $4950

1980 Ford ½ ton. almost new. Still has 10 months factory warranty $6750

1977 F250 super cab explorer. Only 35,000 miles $6950

1977 Blazer in 2-tone brown. Only 32,500 miles $7450

1979 Ford F250 camper special 2-tone green. 19,000 miles $7450

1978 Chev C30 van with factory 4x4 option, air cond., tilt, cruise, and much, much more. Only 17,000 miles $10,500

WE CAN LEASE YOU A LATE MODEL LUXURY CAR CALL OUR USED CAR DEPT.

24 Month Warranty
Available on most units

BCAA Inspections

GLEN OAK FORD
YATES AT COOK
384-1144 Dealer 6616

VOLKSWAGON BUS, 1972. Good rubber and running condition. $2600. 388-6007.

1969 DODGE VAN, GOOD RUNning order, $500. 658-5834.

1968 VOLKWAGEN VAN, $400. 721-3307

1960 VW CAMPER VAN, needs work to run. $225. 383-8501.

66 GMC ½ TON, 283, 3-SPEED, runs well, $400. 386-4015.

1976 BLAZER 4 WHEEL drive. $4500. 592-6862.

67 DODGE PICKUP, 4 WHEEL drive, $2000. Phone 479-5131.

67 ¾ TON INTERNATIONAL. Open for offers. 383-0805

1974 TOYOTA LONG BOX, canopy, $2900. Call 384-1354.

59 THAMES VAN, NEEDS motor work, cheap. 598-6318.

FOR SALE 1968 GMC TRUCK and canopy. Phone 385-0628.

64 CHEV ½ TON, V8, FACTORY canopy. $595. 592-3605.

1972 FORD ECONOLINE 200, carpeted, $2500. Phone 479-8624.

158 TIRES

ALIGNMENT SPECIAL
$12.88
ADJUST — caster, camber, toe-in and tire air pressure.
INSPECT — front end, suspension, springs, shock absorbers and steering assembly.
Parts and installation extra.
PHONE FOR APPOINTMENT.

D&D Tire
1620 BLANSHARD
382-7283

WANTED
4 Ford 8 stud wheels and tires. 658-1144.

STEEL BELTED RADIALS 185-70 SR-14, Dunlop Steelexcel 70. $75. 384-7067.

TWO F70X14, GOOD CONDITion, $40. One E78x14, mounted, never used, $20. 478-7489.

FOUR CRAGAR MAGS, 15X7, 5-bolt Vari-fit with lugs, $160. 383-0504, after 4.

WANTED: FOUR 14 INCH tires in good shape, evenings, 383-2275.

LIKE NEW, GOODRICH T/A radials on Cragar slotted mags (off Nova). $550 o.b.o. 478-7084.

FOUR 60-14'S S-B RADIALS ON E & T mags. $500. 478-7593.

160 PARTS, ACCESSORIES AND SERVICE

VICTORIA 4-WHEEL DRIVE FREE WHEELING HUBS for any make of 4-wheel drive. 597 Hillside at Rock Bay D-13531 386-6511

SOON TO DEMO. 57 GMC ½ ton step side, selling all parts except drive train, come and see to believe. Must go by Thursday night. 592-1015.

SET OF MAGS AND TIRES; bucket seats; 76 Chev van windshield, good shape; brand new Chevy van headers, mufflers and sunroof. Offers. 382-8849.

180 PARTS, ACCESSORIES AND SERVICE

OSAKA MOTORS
TOYOTA DATSUN HONDA
VW RABBIT
Behind Douglas St. Dairy Queen

CLUTCHES installed from $105
VALVE GRINDS from $170
TUNE UPS from $32
Parts & Labour incl.
Repairing and Rebuilding
TELEPHONE 383-3043

BEETLE AUTO HAUS
Volkswagen Parts Accessories and Repairs
Rebuilt, exchange shortblocks
2821 DOUGLAS ST. 382-1815
Across From Colony Motor Inn

SPRINGS
Complete Repair Service for cars and trucks. LOGAN SPRING & SUSPENSION LTD. 60 Crease Ave. (Behind Budget Rent-A-Truck) 384-2744.

1968 COUGAR FOR SALE FOR parts. 61 to 70 Olds Vista Cruiser stationwagons, very rare, 61 to 65 Comet and Falcons for parts, misc. batteries and tires, used parts. 381-1135 or 388-6275 pager 2564.

RADIATOR REPAIRS, FAST top quality repairs at Maurice's Auto Body, 427 Beta St., phone 386-3381 or 384-8094. Located behind the Burnside Pay and Save Gas Station.

67 MUSTANG FASTBACK parts, trunk, GT hood, grill, head light assem., almost new 780 Holley, 390 4 barrel manifold, rebuilt 390 without heads. 383-4202

TOP PRICES PAID
for scrap cars and metals, we pickup anywhere.
382-4493 384-8075 pgr 1614

TWO EXCELLENT BENCH seats for back of van. Blue. Van roof rack. Two 078x14 tires on 14" Dodge rims. Set of nylon tire chains. 385-0481.

"MECHANIC"
Automotive and light truck, professional quality work. $15 per hour plus parts. 382-4191 9 am - 5 pm.

NEVER WAX
Your Car Again — Only $89.95
TIDY CAR 382-4222

NEW WARN WINCHES
5660 and 5630
Dual-drive differentials
478-5112, after 5pm

USED DATSUN, TOYOTA, Pinto, Honda parts. Bob and John's Autobody, Cobble Hill, 743-9141.

TWO BRAND NEW CORVETTE aluminum mags, still in boxes, new over $400. Sale $300. 658-5835, Ron.

SCRAP CARS BOUGHT AND hauled from anywhere. Also misc. used parts for sale. 381-1135 or 388-6275 pager 2564.

SONY GF-572 IN CAR CASsette deck, AM/FM stereo, automatic radio. Brand new. 4-7pm. 385-9753.

TWO SLOTTED DEEP DISH chromies, 78x15, 8" wide, fits 70x15, excellent condition, $100. 479-2877.

NEW MGB SHOCKS, 2 FRONTS installed, $150. While stock lasts. Crystal Auto Service, 2620 Rock Bay Ave. 384-5321

EDEL BROCK, 6 PACK MANIfold with carbs and filters, fits Chevy. Stock Chev cam and lifters. 595-6426

WANTED: FRONT END BODY parts Volvo 122: hood, grille, bumper and left fender. 384-5321, 385-5542.

MUST SELL, READY TO INstall 283 40 over TRW piston, cam, anti pump ups, push rod guides and more. 474-2480.

ELECTRONIC SCOPE ENgine analizer Marquette-M215, as new. Also air bumper jack, H.D. offers. 477-0964 after 6.

AUTOMATIC TRANSMISsions, $100-$200, exchange. Repairs $15 hourly, guaranteed. 382-5277.

ECONO AUTO PAINTING from $179.95. All preparation plus 2 coats. 478-2713 9am-5pm

FREE TOWING
Scrap cars and trucks cash paid, 478-9947, 478-6293.

ROVER 2000 STARTER, shock absorbers and fenders. 385-1318.

UNLICENSED MECHANIC, professional work at an amateur price. Phone after 7, 479-9843.

WANTED: CORVAIR TURBO charger. Please call after 5pm 383-3366

WANTED 51 OR 52 CHEV Coupe for body parts (right rear section). 386-3175.

WINNEBAGO CANOPY FOR 8' box, lined and insulated, $350. 479-9983

AUTO REPAIRS DONE BY qualified mechanic at reasonable rates. 479-8569.

650X13 TIRE, ALMOST NEW. Heavy duty snow chains. 656-5002.

WANTED: ANY INFORMAtion about 1936 Hillmans. Please phone 595-4810.

WANTED: AUSTIN 1100 TRANSMISSION. 382-4866 EVENINGS.

2 BENCH SEATS WITH BELTS to fit late model Chev van. 479-8597 dinner time.

DATSUN 510 MOTOR, $200. Datsun 510 4-speed, $150. Good shape. 474-2705.

68 ENVOY EPIC SPECIAL, overhead cam engine. Open to offers. 383-0805

SLANT 6 ENGINE, JUST overhauled, new rings, valves, etc., $190 firm. 652-3648.

AUTOMATIC TRANSMISsions to fit many cars, $150 and up. 477-0964 after 6.

VIRTUALLY NEW 2 ROAD King bias ply tires, 60x14 and two 70x14, $200. 383-9160.

1965 CHEVELLE 350 4-SPEED, motor shot, nice car if fixed. $600. 386-0707.

SCRAPPING 1960 CHEV Wagon, good glass, drivetrain, some good body parts. 658-5898.

CASH PAID FOR SCRAP CARS Associated, 478-9571

AM FM 8 TRACK STEREO, IN-dash mount. 477-8067 after 5pm

MARQUETTE ENGINE ANAlysizer #40-775. 478-3712.

TR4 PARTS. TIRES TO TOPS. 383-8676

289 FOUR BARREL MANIfold, $50 firm. 595-2795.

66 VALIANT FOR PARTS OR whole. 479-3740

WANTED: ENGINE BLOCK for '46 Ford. Phone 478-1628.

68 FIREBIRD BODY, $750, spare inferior. 478-9346.

CITROEN DS BODY PARTS. Best offer. 479-4009

283 NEEDS REBUILD. MAKE me an offer? 656-6844

66 GALAXIE CONVERTIBLE top good. 478-[illegible]

350 TURBO TRANSMISSION. After 5pm 384-2737 Dave

TURBO 400, EXCELLENT shape. $300. 478-8816.

PAIR SIDE PIPES, 75", GOOD shape. 598-1043.

67 PONTIAC STATIONWAGON, PARTS. 388-6205.

65 CHEVY IMPALA BODY parts for sale. 382-4009 anytime.

154 AUTO BODY AND PAINTING

PRISM AUTO BODY LTD. guarantees quality craftsmanship, competitive rates and fast service. See us for your free estimates today at 1496 Admirals Rd. Behind Saanich Lumberyard.

ECONO AUTO PAINTING from $179.95. All preparation plus 2 coats. 478-2713 9am-5pm

166 CARS AND TRUCKS WANTED

We Buy & Consign
QUALITY PRE-OWNED VEHICLES
385-4444
LES CARR'S SALES & LEASING
854 PANDORA AT QUADRA

WE PAY
the Highest Prices for Your Clean Used Car
TRY US—YOU'LL BE SURPRISED!
CONTACT
CARL SPICER
Used car mgr.
Empress Pontiac Buick GMC LTD.
382-7121 DL01227A

CASH
FOR CLEAN USED CARS
SEE LES STARLING
SUBURBAN Motors Ltd.
3377 Douglas 386-6131
Dealer 5528

IMPORTS
SPORTS CARS
SMALL DOMESTICS
URGENTLY NEEDED
EDWARD motors ltd.
3319 Douglas
(Opposite ICBC)
Dealer 6605 384-1161

GeM
PAYS
High Prices
FOR CARS & TRUCKS
480 Esquimalt Rd. 382-7195

WE BUY ALL MAKES
McCallum Motors Ltd.
Corner of Yates & Cook
382-6122 D5603

WANTED
TRUCKS & VANS
Also will take consignment vehicles
GARDEN CITY AUTO LEASE CENTRE
382-9111 2978 Douglas

Selling Your Car?
Lets get together at YATES AUTO SALES, 388-7722. Dealer 5268.

WANTED: 66-69 MUSTANG fastback, preferably with no motor or trans for summer project. Call after 6pm please, 382-2997

CASH FOR GOOD, CLEAN USED CARS
THOMAS PLIMLEY LTD.
1010 Yates St. 382-9121

CASH
for clean, used cars
SAUNDERS Sales & Service
474-2211 Colwood

CASH FOR CLEAN CARS
E & K MOTORS LTD.
642 Burnside E. 383-6231

70-72 BUICK, SKYLARK, LOW mileage, mint condition, 923-4154 collect.

WANTED 72-76 CAPRI, GOOD condition, standard transmission, low mileage. 383-0201.

WANTED: 6 CYLINDER PICKup, manual trans, mechanically sound, around $1000. 386-0869.

SMALL CAR $1000 OR LESS. Good condition, low mileage. 592-3605.

WANTED: 1978 OR 1979 VW van. 592-0516.

WANTED: 1957 OLDS 2-DOOR hardtop or convertible. 598-4220.

169 CAMPERS, TRAILERS and MOTOR HOMES

PEDEN
RECREATIONAL VEHICLE LTD.
—16 Years of RV Experience
Ready to Serve You—
★ VANGUARD ★
★ PROWLER ★
★ TRIPLE E ★
★ STARCRAFT ★
—Large Parts and Accessories Store
—Repairs
—Consignment Sale
—Rentals
PEDEN RV LTD.
285 QUESNEL ST. (D6418)
386-3464
Behind Empress Pontiac Buick

Fennell's
TRAILER SUPPLIES LTD.
PROPANE—REPAIRS AND APPLIANCE SERVICE
Custom Building and Van Conversions
Large Parts and Accessories Store
652-3941
Mon.-Sat. 9 to 5
Sun. 12 to 4
6459 Patricia Bay Hwy.

168 CAMPERS, TRAILERS and MOTOR HOMES

WINNEBAGO
RUSTLER
ROADWAY
HOLIDAIRE
TRAVELAIRE
LEISURECRAFT
BOLER, LIONEL, EMPRESS
CANOPY TOPS — ACCESSORIES SERVICE
PAT BAY HWY., SIDNEY
656-5504 DEALER 5513A

Open 9-5 Weekdays
12-5 Sundays

GREAT SELECTION OF LIONEL
Canada's Most Popular TENT TRAILER
Buy now —
Avoid the Spring rush
ATTENTION!
For ½ ton and ¾ ton trucks we have the 8' ROADWAY Campers, c/w furnace, stove, fully installed. ONLY $2,495
MANY LOW LOW PRICED MOTORHOMES

21' NOMAD
1980 model. Bathtub, storm windows, fully self-contained. Only $8795

TRADE-INS
'79 20' HOLIDAY $6795
'72 24' KIT, air cond. $5695
'72 20' ARGOSSY by Airstream, $5795

AUTOMATIC AWNINGS
Great Savings!!
e.g. 12' model $299
PROPANE
PARTS—SERVICE
BOB'S MOBILE HOMES LTD.
25 Crease 386-3623
Dealer 5689

TRIANGLE HOMES LTD.
The RV centre with the indoor showroom plus 6 bay coin-op Carwash with clearance for your RV.
Franchised dealer for Citation, Corsair, Aristocrat, Centurion, Southwind, Jamboree and Diplomat.
In Sidney on the Pat Bay Hwy. across from Sandown Raceway.
656-1122 656-7251
Dealer 1055B

PEDEN R.V. LTD.
—RENTALS—
MOTORHOMES
CAMPERS
TRAILERS
Early Booking Specials!
Book your unit before April 1st and receive a special discount and an opportunity to receive your rental at no charge!
For Details Contact Us At
386-3464
2855 Quesnel St. behind Empress Pontiac-Buick

RENTALS
All Types of RVs
Reasonable Rates
Wille Dodge Chrysler
382-2313

POOLES RV TRAVELAND
Dealer for:
TERRY, TERRY-TAURUS, TRILLIUM travel trailers, SLUMBER QUEEN truck campers.
PARTS & SERVICES
ACCESSORIES
PROPANE — DUMP STATION
STORAGE
1080 Goldstream 474-1411
D5806

1979 FUNCRAFT VAN CONVERSION
Fridge, Stove, Furnace.
Only 2 left at $13,849. These are new.
STOP MOTORS LTD.
383-3635 Dealer 6307

FOR RENT OR SALE MOTORHOMES
WEEKLY — MONTHLY
GARDEN CITY AUTO LEASE LTD., 2978 Douglas, 382-9111. D-5721.

DOGWOOD TRAILER SALES
PARTS — PROPANE
WESTERN WILDERNESS Campers
WILDERNESS Trailers
2630 Deville Road
Highway 1 at Millstream
478-6841 D5390

17' GOLDEN FALCON TRAVEL trailer, stove, fridge, toilet, furnace, sleeps 6, winterized, single axle, easy to pull, economical, complete with equalizer hitch and bars, excellent condition, $3500. Inn-City Trailer Park at 3430 Seymour, Site # 71.

31' Holiday Rambler
Twin bed in rear, centre bath, colour coordinated hide—a-bed, swivel chair, fully equipped, dishes etc. Colour TV, awning, $14,000. 478-3608 after 5.

1975 21' SERCURITY 5TH wheel trailer, forced air heating, shower, toilet, 3-way fridge, stove complete with oven, 8-track stereo, tv aerial, 14' awning, new tires, drapes and seat covers. 381-0960 after 5.

LIONEL TENT TRAILER
110 model, sleeps 6, sink, 2 burner stove, icebox, portable heater, awning, carpeting, good condition, $2,500 obo. 386-7479 after 4pm.

TAKE OVER PAYMENTS
$202 per month. 1974 31' deluxe 5th wheel travel trailer. Full price $8300. Phone owner, 479-7980.

1978 TRIPLE E MOTOR HOME, 20', sleeps six, air, cruise control, plus many extras. Trade your equity in property or $15,500 cash. After 7pm., 477-0968

RAVEN RV'S VAN CONVERSIONS
479-3178

BRITANNIA VAN CONVERSIONS
478-2713 (Dealer-6703)

1979 WILDERNESS TANDEM travel trailer, 20', toilet, shower and bath, sleeps 6, fully equipped, nearly new. 478-5802.

11½' CAVEMAN CAMPER, large 3 way fridge, 3 burner stove with oven, 10' awning and toilet. Sleeps 6. 478-2323 Rod.

1977 27' GOLDEN FALCON tandem trailer, sleeps 8. LES CARR'S SALES & LEASING, 385-4444. Dealer 6690.

8' CAMPER, 3-WAY FRIDGE, 3-burner stove, furnace. Sleeps 5. Complete with boat loader. Asking $3000. 384-4700.

8' SECURITY CAMPER, EX[illegible] furnace, radio, new stove. 656-1748 after 5pm.

1978 DIPLOMAT MOTORhome, 23', GMC chassis, like new, approx. 5,000 miles, asking $20,000. 328-1064 Collect.

73 8' PARKLANE CAMPER, ice box, 3 burner stove, sleeps 4, good clean condition or package deal. 721-3392.

8½' STARLINER CAMPER, with 3 way fridge, stove, furnace, excellent condition, 595-2180

WE WILL BUY YOUR GOOD used Rec. Vehicle. Peden R.V. Ltd., 2855 Quesnel St., 386-3464.

168 CAMPERS, TRAILERS and MOTOR HOMES

DOMINION MOTORS

1978 32' HOLIDAY RAMBLER 5th. Loaded with everything plus '79 GMC Sierra Grande 6 pass. also loaded
Was $39,950 Now $34,990
1976 24' ITASCA, loaded
WAS $19,950 NOW $18,950
1974 CYGNET 18' $3,295
'73 OTTO H.T.T. $1495
'74 SUNDOWNER H.T.T. $2295
'74 13' BOLER $2495
'74 13' SPRITE $2795

In stock, new
CHINOOKS, LITTLE CHIEF, KIT KAMPERS, LAYTON TRAILERS and TRAV-L-MATES

YOUR DOWNTOWN R.V. PARTS DEPOT

WEEKLY SPECIAL
HIJACKER hydraulic jacks, $269 (plus installation).

1703 Blanshard St. 385-5012
Dealer 5183

STOP MOTORS LTD.
2524 DOUGLAS ST.
(Across from Vic Press)
383-3635
11 DAYS LEFT AND WE ARE RELOCATING
MAKE YOUR OFFER NOW!
STOP MOTORS LTD.
393-3635 Dealer 6307

GEM 1972 DATSUN TRUCK. Excellent shape. Also camper. $2500. 385-6178.

8' VANGUARD CAMPER, 3-way fridge, 3 burner stove. $850 or best offer. 386-6963.

11' VANGUARD CAMPER, Excellent condition. Phone 598-6707.

CHEV SHORTBOX STEPSIDE camperette. Well built and almost new. $600. 474-1760

1979 SHASTA, 23½', BUNK beds, sleeps 6, full bath. 642-4547.

69 ARISTROCRAT 13' TRAILer-Low Boy. 112-246-4010.

14' SCAMPER TRAILER, $1550. 17' travel trailer, $1850. 478-7324

169 MOBILE HOMES AND PARKS

CEDAR GLEN ESTATES

YOU'VE SEEN THE REST. NOW COME SEE THE BEST! Peace & tranquility surrounds you amongst the large beautifully treed lots. Only minutes from shopping & sme of the best fishing in the world! Your choice of lot & 14 or 24 wide setup with skirting, sundecks, landscaping, cedar sheds, & more! View our showroom in Landford "off Trans Can Hwy" & Esquimalt "Craigflower Rd"

Buy Right Homes
DL6162 474-2154 383-2912
Langford open daily till 8, Craigflower daily till 5.

CASH-REBATE
Buy a new General Home before February 29, 1980 and receive a factory rebate.
12' WIDE, $300
14' WIDE, $400
DOUBLE WIDE, $500
Ask about our mobile home park
Triangle Homes Victoria Ltd
2435 Trans Canada Hwy., Victoria, B.C.
Open 7 days a week
Dealer 5088 478-1774

GOLDSTREAM MOBILE HOMES LTD.
T/Can Hy Sooke Lk Rd
New 1980 homes on display, 14x70 5 place award winning bathroom, 2 BDR c/w fireplace; new d/wide 2 BDR, 2 bath (1-ensuite). Set up in adult sect; 14x70 3 BDR. For private property set up, open for offers. Marsh Smith 478-8761 or 478-8774 Res. Dealer 1280A.

LANNON CREEK
POSSIBLY
CANADA'S FINEST PARK
Buy your mobile home at the dealer of your choice. Scenic water and mountain views. Phone 642-5486, or 642-5972.

78 24X52 MODULAR HOME, 2 bedroom with family room, wall to wall carpets, drapes, stove, fridge, overhead oven, situated in adult section of Lannon Creek Park, Sooke. Asking $39,900. Inquiries at #59 or phone 642-4815 before 7pm. Private sale.

NEW OWNERS
Only 5 spaces left in quiet family park, located in Sooke, small pets welcome. Sorry, no large dogs. Phone 642-4420.

THINKING OF SELLING?
Our listings are selling and we have purchasers waiting! For a no cost evaluation of your home and prompt courteous service call: Buy Right Homes. 474-2154.

WHAT A DEAL!! COSY 2 BEDroom older deluxe furnished mobile home in quiet park in View Royal on bus line. Open to offers on $10,900. Call 385-2639 or 479-8712.

SPACES FOR RENT, CEDAR Creek Mobile home park. Adult and family sections. First month rent free. Shawnigan, Mill Bay Rd. 743-2449 or 743-5291

24X40 MODULAR HOME, 3-bedroom, fridge and stove, brand new condition. $25,900. 652-3096.

BEAUTIFUL DOUBLE!
4 bdrms, ¼ acre pad. Was $24,900. Reduced to $22,500. firm! 474-2154. Buyright. D6162.

PRICED TO SELL!
24x40 3 br, wrap around deck! $24,900. 474-2154. Buyright. D6162.

ONE BEDROOM 12X56, MILL Bay adult park, $7000. 381-5653 No Agents.

NEONEX 12X68, 2 LARGE bedrooms, fully furnished. 478-1675 after 4pm

ON BUS LINE!
2 br, nicely landscaped lot! $15,900. 474-2154. Buyright. D6162.

CAN'T BEAT THIS PRICE! Offers on $11,900! 2 br, add-on! 474-2154. Buyright. D6162.

178 SUMMER HOMES, COTTAGES and RESORTS

WANTED-1 UP ISLAND CABIN for 1 week starting April 11th on. Phone after 7:30pm. 388-5279.

185 CONVALESCENT AND REST HOMES

EXCLUSIVE RESTHOME, personal touch our speciality. Breakfast served in room, have one vacancy. Get your name on the list! Apply at Balmoyern Home, 914 Saint Charles St. Mrs. Scribner. 595-3534.

UNDER NEW MANAGEMENT
Joan Cres Manor
Retirement Home.
Mrs M. Baker 595-1315
A touch of distinction

VACANCY IN SMALL RESTHome, female and male, home cooked meals. 595-1513

190 ROOM and BOARD

GLENSHIEL HOTEL
HOME FOR SENIOR CITIZENS
EXCELLENT FOOD
CENTRALLY LOCATED
606 DOUGLAS 383-4164

CRAIGMYLE GUEST HOUSE Bed and breakfast, or full board, winter and permanent rates available. Situated 1 mile from city center. Along side Craigdarroch Castle. 595-5411, 1037 Craigdarroch.

ROOM AND BOARD AVAILable, Fairfield district, $250 monthly. Phone 479-5379.

193 ROOMS TO RENT

DOMINION HOTEL
Rooms from $67.50 per week. TV and maid service at our full facility downtown hotel, close to all buses. 384-4136, 759 Yates St. (Division of Wells Fargo).

LOW RATES
MAID SERVICE
Room by day, week or month. Singles from $45 per week, $140 per month. The JAMES BAY INN, 270 Government St. 384-7151. (Div. of Wells Fargo).

MODERN KITCHEN UNITS, close to downtown, color TV, from

200 APARTMENTS TO RENT UNFURNISHED

LARGE ONE BEDROOM suite, full bathroom, fully carpeted, fridge and stove, in Colwood. No pets or children. Available March 1st. $200 month. 478-0444 after 4pm.

NEAR COOK AND PEMBROKE Street, 2 bedroom top floor in triplex, wall-to-wall, fridge and stove, $275 plus heat and light. 652-4735 after 6pm.

201 APARTMENTS TO RENT FURNISHED

WEEKLY DAILY
"BY THE HARBOUR AND THE HEART OF VICTORIA"
Centrally located close to attractions, Parliament Buildings, shopping. Fully equipped, furnished apartments with maid service. Indoor pool, saunas, Jacuzzi whirl pool, games room, free local calls, free parking.
ROYAL SCOTT MOTOR INN
425 Quebec St., Victoria. 388-5463.

ELBOW ROOM
Clean, comfortable, spacious 1 or 2-bedroom apartments, located in a quiet, parklike estate, extra-large kitchens, fully-equipped, cable tv, maid service, some fireplaces, special winter rates. Casa Linda Motel, opposite Royal Colwood Golf Course. 364 Goldstream Avenue. 474-2141.

LUXURY LIVING
Furnished bachelor and 1-bedroom suites. Maid service, answering service. Indoor heated pool, cocktail lounge; saunas, coffee shop, dining room, laundry, colored cable TV. No pets. COACHMAN INN, 229 Gorge Rd. E. Phone 388-6611.

$650 — COMPLETELY FURNISHED 2 bedroom, bath and half. Executive suite. Central location. Good view. Available until August 1, 1980, possible extension. Sorry, no children or pets. For further information Call Bill Wilson, PR BROWN & SONS, 385-3435.

DELUXE ACCOMMODATION
Furnished bachelor and 1-bedroom suites. Colored TV, dining room, laundry, indoor pool, hudro pool, saunas, lounge, maid service, answering service. No pets. CANTERBURY INN, 310 Gorge Road. Phone 382-2151.

HARTNELL HOUSE
Modern units by day, week or month. Close to downtown, colour TV, parking, linen, etc. 383-0742.

HAVE 1½ BEDROOM BASEMENT suite, furnished, separate entrances, laundry facilities, utilities included. $425 per month. Oak Bay area. 598-1781.

2 BEDROOM AND BACH. SUITE close to downtown. Linen, dishes, and colour tv, parking inclusive. 383-0742.

BALCONY! CARPETS! HEAT! Drapes, fridge/stove, furnished! Central, $215 takes it!
RENTEX 381-1234 FEE

WINTER RATES, LARGE airy newly decorated studio apartments. Sun Crest Motel, 360 Gorge Road East, 384-5122.

ROYAL VICTORIAN MOTEL, 230 Gorge Rd East. Furnished units from $220 to $290 per month. Please call 385-5771.

2 BEDROOMS INCLUDING heat and water. Separate entrance. Available March 1st. 383-6024.

BASEMENT, 1 BEDROOM with rumpus room. Utilities included, TV, etc. $290. 595-7251 between 1-7.

ONE BEDROOM, WARM, CARport, utilities included. From $130 monthly. 478-4212.

FURNISHED 1 BR., F/S, W/W, your own entrance, $275. Homehunters, 381-2113 Fee.

WOW! TWO BEDROOMS? That's right! Only $250, 7A23
RENTEX 381-1234 FEE

ELEGANT! JAMES BAY! Furn! Pool, balc, view! 1A03
RENTEX 381-1234 FEE

BACHELOR SUITE Cook/Hillside area, good bus services. March 1st. 477-3467.

202 FURNITURE TO RENT

MAIS
FURNITURE and APPLIANCES
RENT
WASHER and DRYERS
COLOR or BLACK/WHITE TVs
FURNITURE—APPLIANCES
at PENNIES per DAY
1821 COOK
385-2435

STANDARD FURNITURE
Three Rooms from $42.00 per month
Immediate Delivery
382-5111 737 Yates St.

CAMOSUN
FURNITURE RENTAL
Month to Month
Piece or group
Immediate Delivery
833 Yates 383-3655

203 APARTMENTS WANTED

SEVERAL HOUSES OR apartments, furnished, required to rent from July 13 to August 26, 80 and a variety of periods. Preference to vicinity of St. Michaels University School, 3400 Richmond Rd. Some cases will apply to single persons others to families with or without children for artists in residence during Victoria International Festival. Please call Collect to Vancouver 736-1611 during office hours or write to 3737 Oak St, Vancouver, B.C. V6H 2M4.

Homehunters
2713 QUADRA
381-2113
Eliminate Needless Phone Calls
We also advertise FREE for you and send prospective tenants you require.
Give us a Try.
We're open 7 days a week
Free To Landlords

LANDLORDS!
FREE SERVICE!
Large Tenant Selection!
FOR QUICK RESULTS...
DIAL 381-RENT

rentex

WANTED, 1-BEDROOM apartment, heat and utilities included, in central Victoria area. Responsible tenant. 385-2000 7:30am-4pm weekdays.

MIDDLE AGED HANDICAPPED couple wish 2 bedroom apartment, ground level, [illegible]

TWO RESPONSIBLE WORKING women require 2 bedroom suite or duplex. Willing to maintain. 383-4132 or 386-3249.

RESPONSIBLE FEMALE REquires apartment or suite by 1st of March. Under $200. 386-1718

QUIET YOUNG WORKING man wishes furnished one bedroom or bachelor. 652-2455.

204 SHARED ACCOMMODATIONS

2-BEDROOM HOUSE TO share in Oak Bay, available March 1st. 592-4852, between 6 and 9 pm.

204 SHARED ACCOMMODATIONS

LOOKING FOR QUIET PERson male or female under 30 years to share 2 bedroom on 11th floor in downtown area. $250 includes w/w, colour tv, dishwasher, own bathroom, all utilities, pool, sauna, swirl, parking space and oceanview. Contact Bill Tilden at 381-1115 or 382-9281.

STRAWBERRY VALE
2-Bdrm character home on ¼-acre lot to share for March 1st. 3 appl., ½ basement, veg. garden, fruit trees, etc.
CHEETAH 381-2122 Fee

YOUNG SINGLE PARENT with small child wishes to share house or apartment with same. Nonsmoker preferred. Call Gwenda 383-2493 after 4pm.

WANTED: TWO WORKING woman to share my Oak Bay house with me. Phone 9-5pm. 382-2113 Tom.

WORKING MAN, 24, SEEKS co-op mixed house. 474-1751, 479-1793 Paul.

RESPONSIBLE PERSON TO share 3-bedroom house, $165. Available March 1st. 382-4225.

ROOMS FOR RENT IN LARGE house on 2 acres. 477-4524.

205 RENTAL AGENCIES

rentex
TENANTS
NEED A PLACE?
NEED IT NOW?
CALL TODAY!
WE CAN HELP!
710 MARKET ST
381-1234
OPEN 8-9 7 DAYS
rentex
LANDLORDS
NEED A TENANT?
NEED ONE NOW?
WE HAVE THE ONE FOR YOU!
CALL US NOW!
381-1234
rentex

Homehunters
2713 QUADRA
381-2113
TIRED OF HUNTING FOR ACCOMMODATION?
We are working 7 days a week locating suitable vacancies that meet your needs.
We have many vacancies on hand at all times.
DON'T WAIT!
Call NOW or drop in any time for more information.
FEE $30.

CHEETAH
WE HAVE MANY NEW AND EXCLUSIVE LISTINGS AVAILABLE: NOW, MARCH 1ST & 15TH.
381-2122 FEE
310 ROBERTS ST.
Waiting list. 384-5320.
Princess Louise Apts.

206 DUPLEXES TO RENT

Homehunters
2713 QUADRA
381-2113
3 BR. Cordova Bay Beach, seaview, f/p. Non smokers, non drinkers preferred, $400

3 BR. Colwood. Close to shopping. Children welcome, $375

2 BR. upper duplex, Fairfield. Private entrance. F/s; w/w. Cat welcome, $300

2 BR. plus den, James Bay. W/d, f/s, covered parking, $450

2 BR. upper duplex, Langford. W/d, f/s, cable. Large master bedroom, $350

3 BR. Esquimalt. F/p, w/w, f/b, $475. Children welcome.
Mon - Fri 9-9
Sat - Sun 10 - 5
381-2113 - Fee $30

rentex
OPEN 8-9 SAT & SUN
710 MARKET ST
381-1234
Ren 4 br SXS, bsmt, garage fireplace, 1½ baths & more! 1X4
rentex

BRAND NEW, BRENTWOOD Bay, 5 blocks from ocean. 4 bedroom duplex, living room with fireplace, dining room, family room, bright kitchen, laundry room, 1½ baths. $525. For appointment phone 477-2686 or 384-4549

AVAILABLE MARCH 16TH, Langford, 3 bedroom duplex, wall-to-wall carpets, fireplace, appliances, large fenced yard and garden shed, $450 per month. Damage deposit required. 592-5172 anytime.

SIDNEY
3 bedrooms, fireplace, 1½ baths, 6 months old. $450 per month. No pets. References required. Mike 656-4066 or Vic 656-4003.

SIDNEY TOWNHOUSE, 3 BEDrooms, 1½ baths, W.W, stove, fridge, washer, dryer. Private yard. Storage shed. Parking. Children and cat OK. $420. April 1st. 656-7027.

AVAILABLE MARCH 1ST, Carey Rd/Glanford area. Spacious 1-bedroom lower suite, w/w, stove, fridge, heat and utilities. No pets. $290. Evenings 479-8414.

BAY/QUADRA AREA, AVAILable now, 2 bedroom suite, main floor of older house plus additional room in basement, stove and fridge, $275. 383-2054.

WONDERFUL! 3 BEDROOM full bsmt, crpt/drapes, garage Bring children $375. 6X3
RENTEX 381-1234 FEE

PET PALACE
Kids/pets OK! 3 br wonder W/W, fnced, fr/stove, more! 7X3
RENTEX 381-1234 FEE

TWO BEDROOM DUPLEX for rent, $315 per month. Call Russ after 4pm, 381-5942.

UP DOWN DUPLEX, $300 PER month. Marigold district. 652-3898.

207 DUPLEXES WANTED TO RENT

WANTED TWO BEDROOM DUplex or apartment. Responsible working Mother with infant in daycare and 2 trained cats. $225 [illegible] utilities. Preferably close to town. After 5pm. 595-8154.

210 HOUSES TO RENT UNFURNISHED

COUNTRY ESTATE
Secluded 2 bedroom bungalow, immaculate, private setting of tall fir trees, minutes to city, available March 1st. Details call after 6pm, Dave 595-2658, 382-0831. Del 477-4994.

AVAILABLE MARCH 1ST, 3 year old house, 2 bedrooms main floor, 1 down, fireplace, fridge and stove, drapes. Close to bus, Meredith Cres. area. References. $550 per month. Phone 388-5618.

210 HOUSES TO RENT UNFURNISHED

BROWN BROS on LANSHARD
"People Helping People"

$1000. 3611 Cadboro Bay Road, large, luxurious home with magnificent view of 10 Mile Point and mountains. 3 Bdrm upstairs with fully self-contained 2 Bdrm suite in basement. Stove and fridge, freezer, dishwasher, washer and dryer, 2 fireplaces, 2 bathrooms, wall to wall throughout, 3 car garage, landscaped garden. Perfect for family with good references.

For futher information call: Brown Bros. Agencies Ltd. 385-8771 (anytime)

UPLANDS BORDER — AVAILABLE IMMEDIATELY. THREE BEDROOM HOME RECENTLY PAINTED THROUGHOUT. F/P, LANDSCAPING, DRAPES, DRIVE-IN GARAGE, FULL BASEMENT. $700. P.M. NO PETS, REFERENCES REQUIRED. TO VIEW CONTACT MONTREAL TRUST COMPANY, PROPERTY MANAGEMENT. 386-2111.

rentex
381-1234
710 MARKET ST
OPEN 8-9 7 DAYS
DOZENS OF VACANCIES! SEE SOME TODAY!
TRY:
This fine 3 br home with fenced yrd, crpts, prking. Bring kids & pets. Only $425 1H32
This cottage only $325, Kids OK! crpt/drapes, fridge/stove. 6H11
rentex

COUNTRY SETTING, CUSTOM DELUXE
This one-year-old home in Broadmead has everything but a fridge. Features 3 bedrooms, 2 baths with jacuzzi and sauna in master bathroom. Living room and family room have fireplaces, separate dining room, very modern kitchen with top-of-the-line appliances. Large laundry room entrance to double garage has electronic doors. This is a fairyland house with so many delightful features and a joy for family living. W/W rugs. No pets please. $900 per month. References requires. Call
david burr ltd. 384-9335

Homehunters
2713 QUADRA
381-2113
4 BR. Beatiful view of Cordova Bay. All appl. & drapes, $700

1 BR. plus den, very cozy, fenced yard. Shopping at the door, $325

2 BR. South Oak Bay, 1 block from beach. F/s, f/p, garage, $360

Mon - Fri 9-9
Sat - Sun 10 - 5
381-2113 - Fee $30

P. R. BROWN & SONS LTD.
TOWNHOUSE
$700.00 — One only — Exclusive Executive two bedroom master ensuite. Sundeck and patio. Dble. garage. Excellent location. Further particulars and to view ph. 385-3435.

GLANFORD ROAD AREA, available March 1st, 2 bedroom home in the 600 block of Polyanthus. Half basement home among newer homes, with fireplace, laundry facilites, carport, sundeck, oil hot air furnace. Carpets. Fridge, stove. Close to schools and bus routes. $444 per month. Kasapi Construction, 386-6191.

3 BEDROOM BUNGALOW. Lansdowne area, LR, DR and kitchen. F/P. View Olympic Mts. Large lot. Children welcome. Pets and appliances negotiable. Rent $725. No lease required. References and security deposit needed. Possession March 1st or sooner. H. I. Hare, Vancouver, 733-1833 AM only or 736-4119.

SOUTH OAK BAY
BRIGHT 2 BEDROOM HOME available March 1st. Pets allowed but screened by landlord. Has fireplace, fridge and stove. One block from sea. $500 per month. 592-7445.

WINDSOR PARK, OAK BAY. 3 bdrms., 1700 sq. ft. Adults only, no pets. $600.00 per month. The Zieglers. 592-1768, or 384-8075, Pgr. 310. Seaspray Properties Ltd. 595-3151

ARDMORE AREA, BEAUTIful condition, 4 bedrooms, stove, fridge, dishwasher and drapes included, March 31st, references required, $600 per month. 656-4073

IN SAANICHTON ROOMY 3 bdrm. character home, wall-to-wall, fireplace, veg. garden, close to schools, shops, etc. $520. 652-1584.

COUNTRY 2 BEDROOM home, large kitchen, living room. Only 15 minutes to town. $375 per month. 592-9638, 477-4860 call after 6.

4 BR., 2½ BATHS, REC ROOM & bar, panoramic view of The Straits. Available immediately. Homehunters, 381-2113 Fee.

MALAHAT, 2 BEDROOM COTtage, large fully fenced grounds, suitable for 2 adults and child, $375 month. Phone 382-7522

CAN'T BE BEAT! 3 br w/workshop! 4 appl, view! cpts throughout, $450 more! 7H33
RENTEX 381-1234 FEE

TWO BEDROOM, NEW W/W IN living room, fridge and stove, nice garden area, $390 per month. 384-8822.

CLOSE-IN! TWO BEDROOM! crpt/drapes, 2 appl! $425. 1H21
RENTEX 381-1234 FEE

AVAILABLE IMMEDITELY 3 bedroom large home, $500. After 5 478-9404.

JAMES BAY
2 bdrm. house, 5 appl., fp. $425.
CHEETAH 381-2122 FEE

3 BR! $375, KIDS/PETS OK 7H32
RENTEX 381-1235 FEE

211 HOUSES TO RENT FURNISHED

SKIING UP ISLAND? BEAUTIful house for rent on Hornby Island (12 miles south of Courtenay). By day or week. Fully-equipped, sleeps 6. Easy access to Vancouver Island. 384-1667.

212 HOUSES WANTED TO RENT

ENERGETIC COUPLE, FARM carpentry background, wanting rural accomodation. Will exchange work for rent or pay $250. 383-1026.

YOUNG MAN, 26 WITH DOG, would like house in Colwood—Langford area. 478-7819 before 12 noon.

MATURE COUPLE WITH baby seeking large 2 or 3-bedroom duplex or house. Reasonable rent. Phone Clay, 382-2997.

WANTED: 3-4 BEDROOM house to rent, references available. Phone 598-1384 after 5 pm.

212 HOUSES WANTED TO RENT

SEVERAL HOUSES OR apartments, furnished, required to rent from July 13 to August 26, 80 and a variety of periods. Preference to vicinity of St. Michaels University School, 3400 Richmond Rd. Some cases will apply to single persons others to families with or without children for artists in residence during Victoria International Festival. Please call Collect to Vancouver 736-1611 during office hours or write to 3737 Oak St, Vancouver, B.C. V6H 2M4.

Homehunters
2713 QUADRA
381-2113
Eliminate Needless Phone Calls
We also advertise FREE for you and send prospective tenants you require.
Give us a Try.
We're open 7 days a week
Free To Landlords

VERY RESPONSIBLE RELIable DVA couple, mid 50's, non-drinkers, want unfurnished 2-Bed. cottage, house or mobile home with large garden in Sooke. Sooke/Jordan River area. $300-$325 per mth. Husband-gardener and general handyman. Excellent refs. Collect 112—525-7091.

RESPONSIBLE, YOUNG working couple looking for house or duplex available April 15th or May 1st to rent. Glanford/Carey Rd. area, but will consider Marigold/West Burnside. References upon request. 479-4109 anytime, or 385-4666 between 9 and noon.

WANTED FOR MARCH 1ST Married working couple require 2-3 bedroom house or duplex. Must have fridge and stove. Rent up to $450. 387-5321 local 218 ask for Carroll, after 4:30 call 383-8286.

RESPONSIBLE WORKING couple, non-smokers, wish to rent small unfurnished older house in James Bay or Fairfield. Prefer 3 bedrooms. Around $350. April 1st or May 1st. Have references. 384-0271.

YOUNG PROFESSIONAL COUple desire 2 bedroom accomodation in quiet location with seaview and fireplace. References available, up to $400 per month. 477-5621, 479-0247.

URGENT! RESPONSIBLE working women seeks 1-2 bedroom house, duplex or basement suite, by March 1st. Have well mannered dog. Between $250-$300 month. 386-0037 after 6pm.

TWO BEDROOM HOUSE WITH vegetable garden required soon for spring planting. Long term, reliable tenants with excellent references. 598-5422 days, evenings and weekends 598-9078.

YOUNG PROFESSIONAL COUple, newlyweds, with pet, require one or two bedroom home in Greater Victoria area. Phone 386-7575 after 6 or 388-5464 pager 723.

RETIRED, RESPONSIBLE older couple require house, cottage, 30 miles radius of Victoria or Duncan area. 1 or more bedrooms. 743-4215

WANTED: TILLICUM-HAMPton school area. House or duplex for reliable working mother and 2 girls, 12 and 9. Phone 386-0350 after 5pm weekdays.

RELIABLE, RESPECTABLE family with 2 children wanting 3 bedroom home in Sears/KMart area. Please, reasonable rent. 381-0216

215 HALLS, WAREHOUSES STORES and OFFICES TO RENT

MEDICAL OFFICE — 1105 Pandora Ave., 550 and 471 square feet. Partioned office space in Medical Arts Building — immediate possession.

DOWNTOWN OFFICES — Various sizes, reasonable rents. Modern, air conditioned building opposite city parkade.

RETAIL SPACE — Downtown mall, 544 square feet, small shop on pedestrian walk through, good traffic.

MPL
MORGUARD PROPERTIES LIMITED
620-880 Douglas (604) 383-4168

DOWNTOWN OFFICE RENT FREE
Enjoy your first month rent free, long lease available on brand new premise. Excellent location. Monthly attendant parking. Magnificent private entrance. Indoor/outdoor office enviroment with treed landscaping. Private terraces. Air conditioned. Award-winning Westcoast designed building.
CALL DAVID GLOVER
383-3033

OFFICE SPACE
PRIME INDUSTRIAL AREA
Entire floor (approx. 1,760 ft), well lit partitioned bright offices. Complete with storage area, large security valt, etc. Good entrance and reception area. Rate of $5.80 per ft., includes everything, hydro, taxes, etc. Can lease. Good access and parking, close to downtown. Call 386-3414 local 55 for appointment, OK Trucking Co.

SMALL WAREHOUSE
626 Esquimalt Rd. 1200 or 1750 sq. ft. New space with office and washroom. 14 ft. clear ceilings. Dock or level loading.
4200 SQ. FT.
Warehouse. Two dock load doors. Office areas, 16 ft. clear ceiling. 740 Tvee Road, just over Bay St. Bridge.
SEASPRAY PROPERTIES
386-3124 LTD. R.D. LAW

OFFICE SPACE
HILLSIDE AVE.
GROUND FLOOR
All utilities included in rent with janitorial services. Ample parking. Approx. 325 sq ft. and 125 sq. ft. For further information.
388-4434 WILF GEE 388-4434
WESTMONT REALTY (1977) LTD.

CITY CORE - GOVERNMENT Street, old Rommano Theatre, ready for occupancy May 15, 1980. Ladies deluxe lounge lower floor. Restaurant, deluxe space, stage, balcony, washrooms, expertice kitchen main floor. 2 bedroom deluxe suite or office. Private entrance. All building air conditioned, new wiring, vacuum system. Victoria Press Box 803.

GROUND FLOOR OFFICE SPACE
1640 OAK BAY
1150 sq.ft. large reception area and 4 private offices. Carpet, drapes and heat included. Minimum 3 year lease. Goodwyn Management Ltd., 388-7923.

OFFICE SPACE
800 Sq. Ft. $225 mo
600 Sq. Ft. Studio $145 mo
Small Office $75 mo
For Further Details please call Mr Anderson 382-2721 or 477-4985

FOR LEASE
OFFICE AND RETAIL AND MEDICAL SPACE
Now available. Please contact BEV HIGHTON or M. GEARING at 477-7284.
COMPLETE PROPERTY MANAGEMENT

Approx. 7,000 Sq. Ft. Warehouse
Space or partial Douglas St. $2.00 sq. ft. short term only. 383-4124

215 HALLS, WAREHOUSES STORES and OFFICES TO RENT

REALSPAN PROPERTIES LTD.
846 BROUGHTON 388-6454

MAYFAIR
Quality retail and warehouse space available — Retail, 1,200 sq. ft. with rear loading and loads of parking. Warehouse, 4,000 sq. ft. with drive in or loading dock, can go as low as 2,000 sq. ft. Ideal location with easy access to all area's of the city.

FORT & COOK MEDICAL/DENTAL
This office space has ample parking and is priced below market. Be sure to view this.

OAK BAY AVE.
Office space available in this new, well located development. Space from 450 to 1,450 sq. ft. Good parking.

NORTH DOUGLAS RETAIL—WAREHOUSE
4,500 sq. ft. on one floor with loading dock, excellent location and plenty of space for cars and trucks. Starting a new business or need large quarters, then look at this location.

DOWNTOWN DOUGLAS
Excellent corner retail space. Call us to view anytime.

LAW COURT AREA NEW PRIME OFFICE SPACE
Full air conditioning, covered parking, energy saving design. A full floor or part available:

ONE ONLY
7,000 sq. ft. area available in the Alpha St. complex office-retail. Low, low, monthly cost.

BROWN BROS on LANSHARD
"People Helping People"

830 Pembroke St. 2500 square feet street level, office space, heat and air conditioning incl. 2 washrooms, bright and cheerful suite lease available now at $6.50 per sq. ft.

904 Gordon St., 900 sq. ft. of desirable store or office space available immediately, $750.00 per month, includes heat, lease available.

1006 Fort St. 3000 sq. ft. third floor office, fully carpeted, open space, all utilities including janitor (except phone). Lease now available at $7.50 per sq. ft. plus share of expenses.

For appointment to view please call
Brown Bros. Agencies Ltd.
385-8771 (anytime)

SEASPRAY PROPERTIES LTD./ REALTOR

1911 QUADRA 386-3124

OFFICES:
3960 Quadra, 1010 Sq. Ft.
1005 Broad, 725 Sq. Ft.
Shelbourne, 908 Sq. Ft.
Stadacona Centre, 1491 Sq. Ft.
3440 Douglas, 2600 Sq. Ft.
1022 Pandora, 700 Sq. Ft.

RETAIL/STORE FRONT
2333 Government, 2500 S.F.
Stadacona Centre, from 733 S.F.
1253 Esquimalt Rd., 733 S.F.

WAREHOUSE
626 Esquimalt R., 1200 S.F.
740 Tyee Rd., 4200 S.F.
Govt. and Bay, 700 S.F. with office

R. D. LAW 386-3124

SINCE 1887
Pemberton, Holmes Ltd
1000 Gov't. St 384-8124

OFFICE—Blanshard St. Approx. 1376 sq. ft. Quality office space available now. Good exposure. Attractive rates.
WAREHOUSE — Approx. 28,000 sq. ft. basement storage space. Excellent access and exposure. Ample parking. Asking $1.50 per sq. ft. Located Esquimalt Rd. close in.
RETAIL — Downtown close to Eatons. Asking $860 per month absolute net.
Brian Spark Richard Holmes
384-8124

BROWN BROS on LANSHARD
"People Helping People"

1800 Blanshard Street, Commercial property available March 1. Corner influence with 2700 square feet main floor with more upstairs. Lots of parking available, terrific exposure. $7.50 per square foot.

For further information call: BROWN BROS. AGENCIES LTD., 385-8771 (anytime)

OFFICE SPACE TO RENT, Keating X Rd and Kirkpatrick. $200 per month. Telephone answering service available. For further information call, 656-2340

SIDNEY, SMALL ONE ROOM unit on Beacon Ave. Suitable for small business or what have you. $175 month plus utilities. 382-4030

1,350 SQ. FT. AND UP WAREhouse & office for sale or lease. Call 386-0897.
E. Y. Construction Ltd. 652-4461.

WAREHOUSES, 4500-17,000 sq.ft. 24' high ceilings. Loading docks. Level entries, in town. Contact Bruce Story, 382-6042

ESQUIMALT RD RENTAL space, 1500 sq.ft. Suitable for offices, store, catering, etc. $4.50 per sq.ft. 652-3572.

RETAIL/OFFICE SPACE, 1100 sq. ft. on Hillside Ave. $690/month triple net. For info call 382-4030

APPROX. 1,200 SQ. FT. office space. 1121 Vancouver St. $425 per month. 384-8822 weekdays.

HERITAGE OFFICE
1200 sq.ft. Parking. 383-7157

2400 SQ. FT. RETAIL SPACE for lease on Herald and Government. 382-4825.

1200 SQ. FT. WAREHOUSE space, Douglas St. back loading doors, $260 per month. 384-8232.

644 SQ. FT. STREET LEVEL office space, 69 West Burnside, $320 month. 479-9522.

REALTOR WANTS SMALL OFfice or store. Downtown, Fairfield. Will share. 386-7577.

SHARE STORE SPACE $100. 1270 May Street.

215 HALLS, WAREHOUSES STORES and OFFICES TO RENT

REALSPAN PROPERTIES LTD.
846 BROUGHTON 388-6454

WAREHOUSE
Warehouse 2750 sq. ft. plus office 850 sq. ft. Mezz. 1000 sq. ft. $1,300 per month 3X NET.
PETER PRIMGAARD 477-7131
Seaspray Properties Ltd.

APPROX 1000 SQ.FT. OFFICE and 1000 sq.ft. warehouse, available March 1st, 1980. Town & Country area. Rent $450 a month for office and $300 for warehouse. Lease required. 388-6007 for viewing.

300 SQ. FT. OFFICE STORAGE, $125. 555 Hillside. 598-4174

233 MORTGAGE LOANS AND INSURANCE

1st AND 2nd MORTGAGE LOANS
SOOKE—GULF ISLANDS
SHAWNIGAN—DUNCAN
UP-ISLAND—MAINLAND
We specialize in Land and Land Development Mortgages anywhere in B.C.
Existing Mortgages Bought
Call Mr. Douglas Hawkes
384-7128 (after hours 477-9544)
DOUGLAS HAWKES LTD.
990 BLANSHARD ST.

MORTGAGES
1st Mortgage loans handled quickly and efficiently with flexible terms and payout privileges.
P. R. BROWN & SONS LTD.
762 Fort St. 385-3435

Mortgages Available
GLENGARRY REALTY
479-7138

234 MORTGAGES FOR SALE

—18%—
Mortgages Available
GLENGARRY REALTY
479-7138

240 BUSINESS OPPORTUNITIES

COHO MARINA COURT ORDER SALE
A REAL MONEY MAKER
PRESENTLY CLOSED DOWN. BUY NOW AND GET IT READY FOR THE COMING SEASON. COMES COMPLETE WITH FORESHORE LIVING ACCOMMODATIONS, RESTAURANT, BAIT STORE, WORKSHOP. HURRY ON THIS ONE, TODAY'S PRICE
$159,900
BRING YOUR OFFERS.
WAYNE BUTTERFIELD
382-8101 or res. 479-7030
NATIONAL TRUST CO.
(DOUGLAS)

ARE YOU LOOKING FOR A sound business proposition? Does the idea of operating a modern specialty camera store in a prime mall location appeal to you? Would you like the support of a company that has been in business for 20 years with a sound track record of franchising? Then contact:
FRANCHISE DIRECTOR
KITS Camera
1601 Yew St.,
Vancouver, B.C. V6K 3E6
Call Collect (604) 731-8281
or (604) 732-9194 (Eves)
We have operating stores on the West Coast, each one backed by a comprehensive support program covering all phases of the store operation. Our training program will prepare you to enter the exciting world of photography.

$40,000 cash investment required. We have locations available in Comox Centre, Comox B.C., Champlain Mall, Vancouver, B.C., Semiahmoo Mall, White Rock, B.C., Maple Park, Quesnel, B.C., Fort Mall, Fort Sask., Alta., Midnapore Mall, Calgary, Alta., Weyburn Square, Weyburn, Sask., Lawson Hgts., Saskatoon, Sask., Sherwood Village, Regina, Sask., Write or call us now!

MARINA RESORT
A beautiful Canadian resort where over 25,000 Americans visited.
It has a new 150 seat dining room including a roof top terrace. A cosy 80 seat pub plus a licensed terrace on the sea.
There is a grocer store, fast food take-out service. Solar heated swimming pool, shower rooms, laundry rooms, etc. Gas docks and berth for approximately 100 boats. Ten acres of land with over 1000 feet on the ocean plus water leases. Five cottages plus staff quarters. The price today is $950,000. One mortgage of $250,000 at 11½%.
(P.S. The owner has just started building a hotel on the site. This can be negoiated later.) See PETER BROWN of P. R. BROWN & SONS LTD., 385-3435.

FAST RETURN
RENTAL—LEASE BUSINESS
Outstanding opportunity for mechanically inclined person to supervise and diligently service light industrial machinery. Located in some local high volume business establishments on VALUABLE CONTRACT basis. Full factory training on maintainence. NO SELLING INVOLVED. Very profitable share of rental lease. Tremendous ENERGY growth industry with the nations largest manufacturer specializing in this exclusive lucrative retail field with no competition. Paid high earnings bimonthly. $7375-$28,485 cash investment; SECURED. If you think you would be willing to work hard for an early secure retirement, write immediately, full background details, to Victoria Press Box 847.

EXCELLENT OPPORTUNITY. Owner selling profitable restaurant on large commercial property, due to conflicting interests. 112-752-3146.

ISLANDS SCHOOL BUS OPeration. Shows good return for owner operator or otherwise on reasonable investment. Reply Victoria Press, Box 820.

5" GUTTER MACHINE and truck. Factory on wheels. 479-7121, 479-3232.

HOUSE MOVING BUSINESS for sale, fully equipped. Phone 478-8864, 658-5180

LADIES WEAR STORE, EXcellent potential, good lease. 388-4933 or 479-5039

240 BUSINESS OPPORTUNITIES

HEALTH FOOD STORE
Well-run operation in an excellent location with gross sales for 1979 exceeding $200,000. Additional room available for future expansion and lease option to Dec. 87. Cash down of $38,000 should yield a "healthy" return.

CERAMIC SHOP
Downtown location specializing in greenware firing and classroom instruction. Asking price of $27,500 includes tenant's fixtures, inventory, and equipment. Owner will stay on till end of May. MLS 44161.
For more information on the above listings, please call:
GARY RESTELL 478-6987
MONTREAL TRUST 386-2111

GOLD MINE ON VAN ISLE
Old Country Antiques, 8 miles south of duncan with 500' highway frontage, 3.19 acres. Several thousand sq.ft. of inside display area, plus outside compound, ½ acre useable. Owners 3 bedroom suite, 10 years establishment and growing every day. Specializing in antiques and second-hand. Owner anxious and will consider offers on asking price of $140,000. (Stock may be purchased seperately). Owner will consider assisting with financing. Contact Don Shaw today 743-5591 and 748-3813. H.W. Dickie Ltd, Mill Bay Office, TC Highway and Shawnigan, Mill Bay Rd.

THE BACKROOM GALLERY
Art Gallery and Residence—
2070 Oak Bay Ave.
This prestigious Oak Bay Gallery with 2100 sq. ft. on three levels is available for purchase. Gallery, framing and restoration facilities together with owner's suite represent a unique and exciting business opportunity. Drive by but please all appointments through Listing Salesman. $135,000.
D. C. BUTTERFIELD
Northern Pacific Realty Ltd.
479-1687 (24 Hrs.)

BUSY BEE
1-hour cleaners expanding in new shopping centres. $20,000 annual return on investment can be expected plus management salary. No experience required, all training provided or staff can be supplied. Excellent opportunity for owner/operators or absentee owners. $35,000 investment required with balance through bank financing to qualified buyer. For appointment, please call Bill Marshall (112)736-8921 or write Busy Bee International Ltd, Suite 104, 1687 West Broadway, Vancouver BC, V6J 1X2.

"CASH FLOW"
Has your banker ever talked to you about cash flow? Here is an opportunity to acquire a well-established retail operation grossing approx. $210,000 and growing. Net income prior to owners salary, rent and taxes, etc. in excess of $80,000. If you are prepared to invest approx. $100,000 into a well-established business then we would like to talk to you. For appointments please call:
386-3124 RON SCHIECK 477-0968
Seaspray Properties Ltd.

MONEY MAKER MOTEL
Parksville on Island Highway. 16 units plus office and living quarters. Excellent condition and grossing over $67,000. Easy Ma and Pa operation. Asking $295,000. Call or write Jack Brand 524-3641 (Office) or 584-4331 (Res.) Wolstencroft Realty Corp., 317 Columbia Street, New Westminster, B.C. V3L 3V6.

WORKING PARTNER REquired for mid island Security Investigation and Burglar Alarm Company. Established business with good potential for future growth. Individual should be able to work with minimum supervision and have sales and marketing ability. Minimum investment will insure a guaranteed salary plus 50% of profits and a very stable future. Send resume to Victoria Press Box 893.

FISHERMEN, BOATERS. RETired? Own and operate your own yacht brokerage. Join AMS, associated marine sales, a fast growing network of cooperating brokers. No experience necessary. We provide all training, forms, and listing processes. A very small investment will bring the possibility of high returns. Write AMS, PO Box 185, Sooke BC. Or phone 642-4009 for more information.

MAKE MONEY STRIPPING
Profitable furniture stripping franchise for sale. Hand done work guarantees first quality results. Tie this in with any repairs or refinishing furniture and you have a real winner. Asking $30,000. Phone for details.
GERRY DAVIS 592-6961
Royal Trust 384-8001

ATTACHED Business Premises
Suitable for most retail businesses, almost new equipment for Fish and Chips takeout and 3 Bdrm. residence.
WALLY KING 388-6275 Pager 741
OCEAN CITY REALTY LTD.
381-2233

Grocery Store Fully equipped
For GROCERY & MEAT business. Excellent turnover and LARGE RETAIL area. Priced at $35,000. plus stock. Phone VICTOR WONG 592-5454 or 479-6569 anytime. Byron Price & Assoc. Ltd.

DOWNTOWN BLDG.
4800 SQ. FT. APPROX. TOTAL. EQUIPPED AS 75-seat coffee shop and bakery. Corner close to retail-wholesale outlets and growing multi-residential area. Could be NIGHTTIME operation.
FRANCES BROWN 595-5131
Canada Trust

AUTO MECHANICS AND BODY SHOPS
Own Your Own Shops or rent your own from $478. Further information call:
ARNOLD MARR
388-4434 477-6233
WESTMONT REALTY (1980) LTD.

EXCLUSIVE DELIVERY SERVICE
This service is designed to generate a second income for any family or expand an already established delivery business. It hold numerous benefits and a potential never excercised. Inquires to Victoria Press Box 854.

IF YOU HAVE $50,000 AND ARE interested in NETTING the same amount per year, PALM AUTO WORLD is expanding to a 2nd location and requires a working partner. Automotive background not essential. Phone 386-8385 for more information or come in and see us at 3342 Oak Street.

RESTAURANT
Very solid 70+ seat establishment. Grossed in excess of $182,000 in fiscal year 1979. Owners anxious to sell.
For information call:
G. Schmidt, Sooke Realty Ltd.
PO Box 93, Sooke, B.C. V0S 1N0
Bus. 9426, or home 478-6875.

WELL ESTABLISHED HANDcraft business on busy main street in Victoria, attractive building consisting of store and living quarters. $84,900. Price includes building, goodwill and stock. Clear title. 12%. Offers to (112)537-5883, 595-8113.

ARE YOU A T.V. AND RADIO TECHNICIAN?
Sales and service store for sale asking $32,500. For details call:
PETER TER VEER 479-1588
Royal Trust 384-8001

HEALTH FOOD STORE
Family Business in new shopping centre near Victoria. Gross over $200,000. Victoria Press Box 787.

240 BUSINESS OPPORTUNITIES

JANITOR BUSINESS, SIDNEY, Brentwood, office and floor cleaning. Gross $25,000 yearly, 77 van, equipment. Will teach business. Asking $25,000. 656-1[illegible]

241 BUSINESS OPPORTUNITIES WANTED

MIDDLE AGED BELGIAN couple with references wish to manage and operate concession for institutions, business or industrial. Specialty: Belgian and French Canadian cuisine. 592-5765.

WE'RE INTERESTED IN PURchasing an Import or Wholesale Business. Please

250 HOUSES FOR SALE

990 FORT ST 381-2233
OCEAN CITY REALTY

CORDOVA BAY RIDGE
Four or five bedrooms. 10 Yr. old 4 level split in excellent condition. Three bathrooms, family room with beautiful fireplace adjoining kitchen. Double carport, nicely treed 96x130 lot. Separate games room, over 2500 square feet. Shake Roof. New exclusive listing at $109,500. BEN GREIG 598-3105 381-2233

3 BEDROOMS
Large 10% 1st mortgage — full basement. 1½ baths, fireplace — Full price $59,000. (M.L.S.) 381-2233 R. W. RHODES 479-9241

RUSTIC COTTAGE
Looks small but is huge — Cordova Bay — Custom built 1972 — 3 bedrooms, full basement, large kitchen, formal dining room, living room has sloped ceiling, large brick fireplace, master bedroom, walk in closet plus 3 pce. ensuite — other 2 bedrooms are super large — For further details 381-2233 R. W. RHODES 479-9241

CHARACTER HOME
4 bedrooms plus den, formal dining room with bay window, beamed ceilings, built in hutch and side boards — living room with fireplace — full basement, plus developed upper floor — full price $79,900. For complete details. R. W. RHODES 479-9241 381-2233

MUST BE SOLD!
REDUCED TO $116,000
Contemporary executive home located on cul-de-sac in Saanichton with fantastic sea views. May extras to numerous to list here. For information Call Karen Barclay 388-6275 #2730. Ocean City Realty Ltd. 381-2233

VACANT — VACANT
Move right in! 3 bedrooms, dining area, full high basement. Short, no-through-street. Terms arranged at 65,000. Offers? H. BITTERMAN 381-2233

Assumable 10% mortgage. Good financing available on this family home in Langford. Present owners have added new kitchen with Jenair range, updated the wiring and roof in 1979. Spacious living and dining areas with rock face heatilator fireplace on main, rec room, 2 bedrooms and bath in full basement. Asking $69,900. MARILYN MOORE 382-8015 381-2233

$131,000.00
Mediterranean beauty. Waterviews. 3 years old. 3000 sq. ft. finished area. Two kitchens — 3 baths. Impressive foyer. Exclusive view with: PAT FORBES 381-2233 477-4118

Sidney $73,500
Super-In-Law
Thinking of nice accommodation for Mom and Dad? Consider this lovely home of 3 bedrooms located within walking distance of shopping and near schools. The 2-bedroom, in-law suite is really super (best I've seen in years) will give inlaws a feeling of warmth, comfort and well-being. STEPHEN SALAGA 381-2233

Gordon Head
No Step Living
Lovely new home of 1600 sq. ft. of 3 bedrooms, 2 bathrooms, large living room with vaulted ceiling, lovely stonework, family and dining off nice kitchen. Large panhandle lot ensures quiet seclusion. $92,500 MLS. STEPHEN SALAGA 381-2233

OFFERS INVITED
$49,900
Lovely, fenced lot with separate garage included in this older home of 2 bedrooms, separate dining room, living room with new carpeting, large kitchen with pantry and utility off. Close to beach, shopping, tennis courts. STEVE SALAGA 381-2233

A. E. LePAGE
WESTERN LTD. REALTOR

UPLANDS
Charm, warmth and comfort in this ideal family home situated across from golf course on .73 of an acre. 4-BDRM plus 3 bathrooms, 3 fireplaces, wide halls and chandeliers. Call now for exclusive viewing. Offered at $194,500. TED WEBB, 384-0815 or DOUG PAYNE, 658-5833. Office 477-7121.

SUPER STARTER
On a quiet cul-de-sac surrounded by new homes, a recently renovated 2-BDRM home in McKenzie/Braefoot area. New shake roof, wiring, gutters, electric heat, dishwasher included. Large treed lot. Asking $62,500. To view call JOHN HEWER, 477-7121 or 477-8275.

NEW LISTING
WESTERN COMMUNITY
Be the first to see this clean, comfortable family home just listed and offered at $72,500. Recently redecorated, it has 3-BDRM, large kitchen with eating area, recreation area developed down plus extra BDRM. Situated on 75'x125' lot on cul-de-sac. Call now for appointment to view. TED WEBB, 384-0815 or DOUG PAYNE, 658-5833. Office 477-7121.

Canada Trust Realtor
595-5131

REVENUE
If you are having trouble qualifing for a mortgage this home maybe the answer. There is a cottage on the property rented for $200 per month, hence your mortgage payment would be reduced by that amount. Good size property in the popular Marigold area. Asking $61,900. LORNE DOYLE 595-1047

250 HOUSES FOR SALE

Castle PROPERTIES LTD.

GORDON HEAD
MUST BE SOLD
Vendor has purchased and must sell lovely 2100 sq. ft. home in quiet neighbourhood. Features include two fireplaces, living room and in-limne dining, bright and cheery kitchen with eating area, 3 bdrms. on main — master with 3-pce. en-suite. Large bdrm/office and rec rom down, roughed in vacuum system, double garage. MAKE YOUR OFFER ON $98,500. RENITH ROBINSON 477-9292 or 388-6275 Pgr. No. 430. Office 386-6164.

REDUCED FROM
$109,500 to $96,900
FOR SUPER
QUICK SALE
1431
MERRIT PLACE
Lovely modified 3-bdrm. plus den tudor home. Lots of character in this 6-year-old home. Living room with floor-to-ceiling brick fireplace, reset lead tape windows, beamed ceilings. Separate dining room with sliding glass doors onto sundeck, kitchen with eating area. 3 bathrooms, master bedroom with ensuite and balcony off. Wall-to-wall carpet throughout. 1850 sq. ft. finished, separate 1½-car garage. Fully landscaped with feature rock walls. Priced to sell quickly. For appointment to view call BOB KOHLRUSS 656-0085 or FREDDY STARKE 595-1175 or 386-6164 Office.

BURNSIDE AREA
3214 HARRIET
ROAD
Dandy, one-bdrm home for retired couple or newlyweds. Living room, kitchen and one bdrm and laundry room on good-sized lot, 55x122. Fridge, stove, washer and dryer. Drive by but do not disturb the tenant. Full price $49,500. Call HAROLD WARE, 385-1580 or 386-6164. CASTLE PROPERTIES LTD.

GORDON HEAD
$98,500
Make an offer on this 2100 sq. ft. home on an easy-care lot. Features include 2 fireplaces, living room and in-line dining, kitchen with bright and cozy eating area, 3 bdrms on main floor with 3-pce ensuite in mstr bdrm. Another large bedroom or office and rec rm on lower level, roughed-in vacuum system and a double garage. The neighbourhood is quiet and one of fine, newer homes. Call me for viewing. RENITH ROBINSON 477-9292 or 388-6275 Pgr. #1430. CASTLE PROPERTIES LTD. 386-6164.

LOCAL COUPLE
Require two or three bdrm. home suitable for rental investment. Cash. Maximum $60,000. Call CHRIS GREIG, 386-6164, CASTLE PROPERTIES LTD. or 386-1296 res.

D F H
477-7291
D.F.H. Real Estate Ltd.
1559 McKENZIE AVE.

JUST LISTED!
Cordova Bay Ridge
A lovely, no-step, three-bedrm. home with full basement. Stone and marble fireplace in LR, plate mirrors in DR, rockery in main bathrm, bright kitchen with built-in nook, dishwasher garburator, Jenn-Air grill. Also, a rec. rm., billiard rm., den, bar and 3-pce. bathrm. down. Priced to sell at $137,900. Call ELAINE BAXTER 477-7291 (Bus.) 658-8324 (Res.)

JUST LISTED!
FAIRFIELD
NEAR
GONZALES
$74,900 EXCL.
Call NOW to view this CHARACTER, 2-bedrm. home situated on a 50x110 lot close to sea, shops and bus. 23x12 LR with FIREPLACE AND WINDOW SET; small dining rm; UPDATED kitchen with eating area and utilities off; 3-pce. bathrm. FULL bsmt. with drive-in garage. Listed EXCLUSIVELY with DONNA FOSS 477-7291 384-8075 (Pgr. 504)

JUST LISTED!
Colwood Park Ests.
Golfer's Delight
$87,500 — EXCL.
TOO LATE for the weekend press, we proudly present a HARD-TO-FIND, 3-level split home in sought-after area. You'll feel the QUALITY and comfort in this 10-yr.-old home set well back from the street on a 75x150 lot. ENTERTAINMENT-SIZED LR (with fireplace) and DR; delightful kit. with EATING AREA; 3 bdrms; 1½ baths; excellent FAMILY RM with built-ins; laundry rm with "extras". GARAGE plus lots of off-street parking. Be the FIRST to view this EXCLUSIVE listing with DONNA FOSS 477-7291 384-8075 (Pgr. 504)

CORDOVA BAY
$64,000
Just listed. Immaculate, character home with 2 bedrms. on main floor and one in bsmt. Living rm. with fireplace, sep. dining rm., nice kitchen, remodelled bathrm. — tres chec, rec. rm. in bsmt. Only 2 short blocks to shopping and one to sandy beach. To see this new exclusive, call right away. PHIL WARREN 477-7291 (Bus.) 658-5411 (Res.)

WHITTOME'S
$64,500
4 BEDROOMS
Located in the Glanford area, high on a hill, with lovely views of mountains and city, this older home has been updated and enlarged to contain a lively family. Situated on ½ acre of property with garden shed and greenhouse, it is a must to view for any prospective home buyer. Exclusive with DOUG RELF 479-1667 479-5761
Canada Wide Executive Relocation Service

BY OWNER, $65,900. DRIVE BY 887 Darwin Avenue. Phone 384-5686 for viewing. Situated near Town & Country shopping center. 3 bedroom house, living room with fireplace. Bright, modern kitchen. 2 bathrooms. Family/rumpus room, cheery laundryroom, all wall to wall carpet. Completely fenced in back. Features 20'x15' heated swimming pool complete with decking. Also sundeck, cement patio, fruit trees, grape vines plus small garden space and a utility shed. Open house Saturday, 12-3pm., Sunday, 2:30-5pm.

250 HOUSES FOR SALE

BLOCK BB BROS.
See Our Weekly
BESTSELLERS
CATALOGUE

1.25 ACRES
HIGH CORDOVA BAY
A fine cosy country home set on this beautiful treed property. Spacious living rom, red brick fireplace. Country kitchen with eating area. 2 bedrooms, laundry room, ½ basement. Erna Ellsay 388-6275 477-1841 Pager 345 Office (24 Hrs.)

NEW
SAANICHTON
$82,900
Over 1200 sq. ft. with 3 bedrooms, full basement, heatilator fireplace and thermo windows located on a large rural lot. Nicely appointed with many more features and ready for occupancy in 2 weeks. To view phone: GEOFF FIELDS Office 388-5464 Residence 477-1841 PGR. 550 479-5270

ONE LEVEL
3 BEDROOMS
CENTRAL
Immaculate strata back-to-back half duplex fronting on quiet side street. Living room approx. 17'x17' with F.P. Full ensuite bath. Electric heat thermopane throughout. Enclosed courtyard. Excellent sound-proofing. Lots of parking. $75,500. BILL REMPLE 658-5794 477-1841

ROCKLAND
WOODED VIEWS
$98,000
Situated on a private cul-de-sac, with country views, a contemporary 2 storey 3 bedroom home, with living room with fireplace, dining room and a large, beautifully designed kitchen with breakfast room and private views. 3 bathrooms. $98,000. TED WALFORD Residence Office Office (24 Hrs.) 598-1420 477-1841

ROCKLAND
CHARACTER HOME
STUDY, BEAMS
Situated on a quiet crescent in ROCKLAND, a 2 storey residence with charm and character. Reception hall, den-cum-study with fireplace, living room with fireplace, dining room with adjoining alcove conservatory, spacious kitchen. Master bedroom is presently incorporating the 2nd bedroom as a "retreat" with Franklin stove. Large 3rd bedroom and a fully enclosed 2nd storey porch. Games room in basement. Hardwood floors French doors. EXCLUSIVE. $119,000. TED WALFORD Residence Office Office (24 hrs.) 598-1420 477-1841

BEACON HILL PARK
MOUNT ST. MARY
HOSPITAL
CHARACTER HOME
A spacious, charming and immaculate 2 storey home within a few minutes walk of Beacon Hill Park, the Empress and downtown busines and shopping. Reception hall, 25' living room with fireplace, formal dining room, delightful kitchen and three bedrooms on the main floor. Tremendous development potential upstairs, with a finished 4th bedroom and the remainder with vaulted ceilings, some panelling. EXCLUSIVE. $89,500. TED WALFORD Residence Office Office (24 Hrs.) 598-1420 477-1841

4 BEDROOM RANCHER
GOOD STARTER WITH A LITTle of the old and the new in this spacious home. Convenient to recreation and shopping. Priced to sell at $58,900 GORDON BROWN 658-5036 MARTIN HOLMAN 388-5464/534 OFFICE (24 Hrs.) 477-1841

DUPLEX
2 bedroom on both sides. Excellent holding property. Apartment zoned. PRICED FAIRLY AT $71,000 GORDON BROWN 658-5036 MARTIN HOLMAN 388-5464/534 OFFICE (24 Hrs.) 477-8141

Immaculate split level home in beautiful residential area. This home is the ideal one for the young executive seeking something different. Prestigious location near Royal Colwood Golf Course. Enjoy complete privacy and sunshine on the patio. Price $89,900. GORDON BROWN 658-5036 MARTIN HOLMAN 388-5464/534 OFFICE (24 Hrs.) 477-1841

CORDOVA BAY
Beautifully maintained ranch style house in superb garden of almost ½ acre. Very private and quit area of Cordova Bay convenient to schools and shopping. Price $77,900. GORDON BROWN 658-5036 MARTIN HOLMAN 388-5464/534 OFFICE (24 Hrs.) 477-1841

POPULAR LAKEHILL
NEW LISTING
A rare find: This 3-BR bungalow on a large lot (50x140) offers so much in an older home. Superb construction, heavy insulation and double windows make it an absolute energy saver. On main floor large living room with fireplace, large bright kitchen, office, master bedroom with 3 pce. ensuite plus 2 more bedrooms. In the basement is a large rec room, finished laundry room and a garage. Many built-ins and extras complete the value in this superb home. DICK STROBL 477-0450 477-1841

WATERFRONT
TWO HOMES
LANGFORD LAKE
Two homes — one 4 bedroom larger in need of some T.L.C. one smaller home redecorated and remodelled. Both have full basements and both have lovely outlooks over the lake. Lovely waterfront with western exposure $87,000. Exclusive. Dave Vogelgesang 477-1841 388-5464 Office PGR. 760

ROCKLAND
MAGNIFICENT VIEWS
PRIVATE ROAD
$165,000
Situated on an exclusive byway in ROCKLAND with magnificent unobstructed views, a superb character residence offering the ultimate in versitility. Reception hall, grand dining room, drawing room, music room, TV Room, sun-cum-living room, 2 guest suites and 6 bedrooms, 8 bathrooms. Spacious country kitchen, fully modernized, with full breakfast room. $165,000. TED WALFORD Resicdence Office Office (24 Hrs.) 598-1420 477-1841

Century 21
WESTERN HOMES LTD.
1037 Cloverdale 386-3494

MARIGOLD—$44,900
Cozy, 2-bedroom on a very quiet street close to bus line. Family-sized kitchen, fireplace and great lot for gardening. MLS 44575. TERRY SMOLLET 386-3494 (24 hrs.).

OLDER ESQUIMALT
house/duplex, low revenue, solid but needs work. $44,900. 478-9706.

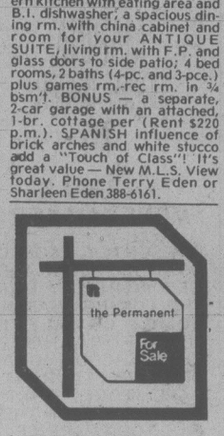
250 HOUSES FOR SALE

PAC-WEST
INTERNATIONAL REAL ESTATE BROKERS INC.
388-6161

ENJOY THE BEAUTY
OF SPRING!
$71,500
A lovely 3 BR full bsm't family home on a quiet cul-de-sac. L-shaped dining room-living room with brick fireplace and W/W over hardwood. Lower level features a finished den with one wall of cabinets for sewing, drafting or hobbies; a partially finished rec. rm. and RI bath. The 76x138' lot is loaded with Personality and Charm and an innovative rock garden with a profusion of bulbs! THIS WON'T LAST — New MLS. Phone to view Terry Eden or Sharleen Eden. 388-6161.

AN AFFORDABLE
DREAM!!
Quality and convenience are yours in this 3 yr. old beauty. Beautiful in-line living room and dining room with old brick fireplace and vaulted ceilings. A woman's dream kitchen with U-shaped counter work area, pantry, built-in kitchen Aid dishwasher and a bright eating area. 4-pce. bath, 3 bedrooms, master 2-pce. ensuite. Ground level entry features a lighted rock garden and gracious foyer. Add to this the Bavarian Rec. room with 2nd fireplace, 4th bedroom, 3-pce. bath and hobby room (easily converted to an in-law kitchen). The price is $88,500 with an existing 1st mortgage of $68,500 at 11½% interest per annum with monthly payments of $683.93 P.I., term Oct. 1, 1982. The address is 4124 Shelbourne St. (near Lambrick Park). The backyard is fenced with an enclosed patio. For private viewing phone Terry Eden or Sharleen Eden at 388-6161 (24 hrs.).

GORDON HEAD!
IT'S BIG and
BEAUTIFUL!!
$119,500
A totally unique home on a 100'x143' lot. Family-style, modern kitchen with eating area and B.I. dishwasher, a spacious dining rm. with china cabinet and room for your ANTIQUE SUITE, living rm. with F.P. and glass doors to side patio; 4 bed rooms, 2 baths (4-pc. and 3-pce.) plus games rm.-rec rm. in ¾ bsm't. BONUS — a separate, 2-car garage with an attached, 1-br. cottage per (Rent $220 p.m.). SPANISH influence of brick arches and white stucco add a "Touch of Class"! It's great value — New M.L.S. View today. Phone Terry Eden or Sharleen Eden 388-6161.



3647 SHELBOURNE 477-0141
LARRY BROOKS—MANAGER

DO YOU WANT
a home with
— 3 bedrooms
— 2 bathrooms
— Kitchen with EA
— LR with FP
— Dble CP and wkshop
— Family room with FP
— Laundry room; covered sundeck
plus a VIEW and COUNTRY living?
CALL: ANITA BARKER AT 477-0141 or 388-5464 pager 739.

LANGFORD
$42,500
Small 2 BR starter or retirement in good condition. Sep. garage, large lot, handy location. Phone for appt. to see: BOB KEELING 383-6664 THE PERMANENT 477-0141

MAYFAIR
$37,900
Approx. 680 sq ft. 2 BR home with FP in LR, 100 amp electrical service, cement foundation, neatly kept. 50x170 lot. MLS. J. B. (JOT) HOME 592-2130 THE PERMANENT 477-0141

3 BEDROOMS
ESQUIMALT
Large older home on easy care lot, FP in LR, large family sized kitchen, redecorated bath, 2 more BR's in basemt, plumbing and electrical updated. Asking price of $58,900. MLS. J. B. (JOT) HOME 592-2130 THE PERMANENT 477-0141

3 LEVEL
SPLIT
In Colwood, 3 BR's with 2 pce. ensuite off MBR, heatilator FP, and vaulted ceiling in LR, large kitchen, finished family room. EXCL. J. B. (JOT) HOME 592-2130 THE PERMANENT 477-0141

DUNSMUIR
388-7868
UNIQUE
OPPORTUNITY
Here's your GOLDEN CHANCE to own your own house in GORDON HEAD, but without worrying about lawn cutting or any outside maintenance. ALL DONE for you under Strata Plan. 2 Bdrms on main floor, good-size LR, separate DR, 3rd Bdrm and Rumpus Rm in full basement. Asking $59,500. Call Leo Pigert, 388-7868 or 598-1975 or Evan Williams, 388-5464 Pgr. 745.

COOK MAPLEWOOD
TWO BEDROOM
SAUNA
Just listed, this lovely starter — or retirement home located close in on a 75'x120' lot — Gardeners dream. On main floor, 2 bedrooms, separate DR, LR with FP. Full basement with genuine FINNISH SAUNA. Included in the price are all the furniture, appliances, household equipment, garden tools — the works (except personal things). Asking $73,000. Call Leo Pigert, 388-7868 or Res. 598-1975

ROYAL OAK
$74,500
3 bedrooms, rumpus room, in this mature, well-kept family home. Large 128'x145' lot with potential extra lot. Please phone for appointments. Allan Klenman, 656-4242 or days 388-7868.

HIGH QUADRA
De-Luxe family home
under construction
Our contractor just poured the foundation for this lovely 3 BR, full Bsmt home — over 1400 sq. ft. on main floor. Will be ready for your occupancy by May 15th. We will guarantee the sale of your present home. Asking $95,000. (will qualify for B.C. Govt 9¾% mortg). Call: Leo Pigert Res. 598-1975 — 388-7868 Evan Williams 388-5464 Pgr. 745.

250 HOUSES FOR SALE

FOR SALE
Royal Trust
477-0191
384-8001

OFFERS ON
$105,000
Great 3-bdrm. family home, 4th bedrm. in bsmt. with FP in family room. Master ensuite. Large covered sundeck off kitchen, plus sundeck in very private, secluded backyard. Treed, fenced, lots of extra parking with double carport on 80x163 lot. Quick possession. LOLA CLARK 658-5339 or 384-8001.

5 ACRES
Lovely leve and, ½ fully fenced, 4 bedrooms plus, immaculate full basement stucco home comprised of living rm., dining rm. A beautiful compact kitchen with oodles of cupboards, deluxe Jenn-Air range. Downstairs, office, extra bedroom, bathroom. Outbuildings are chicken house, sturdy 50x30 partioned barn for cows, pigs, etc. Price $105,000. JOHN MORY 592-4770, MARGARET JOHNSTON 477-1763 or 384-8001.

NORTH OAK BAY
ASKING $112,000
Immaculate 3 bedroom home, nice dining and living rooms, leaded windows, fireplace, mahogany cabinet kitchen, family room, 1½ bathrooms, large fenced garden, greenhouse. Close to UVic, all chools. Exclusive with: ROMA MOLYARD 384-8001 or 384-4827.

GORDON HEAD
Family home close to the university in an area of similar properties. 3 BRS plus 1 down. Priced at $95,000. Exclusive with: HAZEL CAMPBELL 598-3594, 384-8075 pgr. 1260 or 384-8001.

55 ACRES
8-MILE ZONE
Comprised of seclusion and privacy. Creek and waterfalls on property. Asking $3,400 per acre. PETER TER VEER 479-1588, AL MATTEO 477-5120 or 384-8001.

ROSES AND
CAMELIAS
Will soon be blooming in front of this attractive full basement bungalow in a quiet street in the popular Gorge area. A good starter or retirement home with good financing for the qualified purchaser. Asking only $62,500. Exclusively with 477-0191 ROB FRASER 479-1062 GALE CHRISTENSON 477-0191 477-7047

LARGE MTG.
LOW INTEREST RATE
1958 built, 2-bedroom cosy bungalow with fireplace in living room. Small dining room, fenced yard, carport and seaviews. Asking $54,900. New MLS. 477-0191 SYL SHUMKA 595-1337

LARGE LOT
SIDNEY
4-bedroom home in quiet location, 3 bathrooms, sundeck off kitchen, large dining room. Only $68,900. MLS. Phone: JIM DONNELLY 477-0191 477-8855

THE NATURAL LOOK
Blend mellow tones of wood, fabric and glass and you've got a gracious environment that says "Welcome" once you open the door of this new Broadmead home. On the flat tucked privately away at the end of a small cul-de-sac. Dramatic living room with high clear cedar ceiling and impressive floor to ceiling rock firelace. Cosy family room off kitchen. Double garage. Laundry and powder room on main. 4 bedrooms up. Exciting to see and well priced at $139,500. JEANNIE DEWHURST 658-8980 or 384-8001.

DISTINCTIVELY
UNIQUE
With every attention paid to detail. 3 spacious bedrooms, excellent family room off super gourmet sized kitchen. Thermo windows. 2x6 construction, garage plus carport. If you're looking for yesterdays quality in todays home on a flat sunny Broadmead lot, call now. Offered at $172,000. JEANNIE DEWHURST 658-8980 or 384-8001.

LUXURY AND LOGIC
Come together in this innovative new home with seaview from super sized kitchen, sep. dining room, living room and elevated master with closets galore. 3 rock fireplaces, den, fmaily room, plus your own spa and sauna. Sitting high and handsome on a easy-care lot in beautiful Broadmead. Exclusive at $199,000. JEANNIE DEWHURST 658-8980 or 384-8001.

SPECTACULAR TUDOR
Exceptional throughout with solid adzed beams to reflect the cosiness of this 2-bedroom beauty in park-like setting in beautiful Broadmead. Laundry and den on main, bedrooms sitting room and studio up. Underdeveloped basement. Call to see and appreciate this one owner home that's received ender loving care. Exclusive at $149,500. JEANNIE DEWHURST 658-8980 or 384-8001.

A RARE FIND
IN GORDON HEAD!
Exceptional 3-bedroom split level home on one of the very nicest, established cul-de-sacs.
—If you're looking for huge rooms;
—If you like a large foyer;
—If you want a big master bedroom with double closets and full ensuite including a bidet;
—If you appreciate hot water heating;
—Like a double garage plus a good driveway;
—Plus you like to see the sea and Mt. Baker and have a sunny location.
Then call without hesitation! Exclusive at $193,000 with: JEANNIE DEWHURST 658-8980 or 384-8001.

SINCE 1887
Pemberton, Holmes Ltd.
1000 Gov't St 384-8124

575 TENA PLC.
OFF CEDARCREST
NEAR HATLEY PARK
OPEN HOUSE
SAT—SUN, 1:30-4PM
This attractive white stucco bungalow has a lovely treed setting on a quiet street and is ideal for a family with small children. Included in the over 2,000 sq. ft. of living area are four bedrooms, 2½ bathrooms and a beautiful recreation room with built-in bar and refrigeration. Provision is made for a SAUNA if desired. The fenced lot provides ample room for boat, camper or motor-home parking in addition to the carport. Must be sold owner leaving B.C. Well priced at $79,800, a substantial 10¼% mtg. may be assumed. See it today. Don't delay call: JERRY ESKES OR ARCHIE GREENE 478-5667 385-0795 PEMBERTON, HOLMES LTD. 384-8124

250 HOUSES FOR SALE

SEASPRAY PROPERTIES LTD./REALTOR
1911 QUADRA ST. 386-3124
1175 NEWPORT 595-3151
1677 POPLAR 477-7131

OAKLANDS
LOCATION
GREAT
SHOPPING
ONLY $67,900
Great bungalow with 3 bdrms, nice vegetable garden and all this with great location. Don't delay as this will sell quickly. CALL ME! SPENCER LEE 386-3124 598-0061

GLANFORD
NEW SPLIT
LEVEL
FAMILY ROOM
Just going to be started and I have the plans to view.
—Excellent location
—Full shower ensuite
—Big window in L.R.
—Plant window in kitchen
—Fischer stove F.P.
—3 Bdrms, 3 baths
—Dishwasher and Garburator
—Cottage style roof
—Choose your own colors, carpets
—Shake roof and Cedar siding
—View Lot!!
$104,900
SPENCER LEE
386-3124 598-0061

MEET YOUR
EXPECTATIONS
Beautiful custom-built 4-level split executive home with 4 bdrms., plus den. Sunken living rm., formal dining rm. and a super kitchen featuring custom crafted cabinets. Cosy family rm. off the kitchen and room for a games room in the basement. Double car garage, fenced backyard and much more. $127,000. View exclusively with: 386-3124 RON SCHIECK 477-0968

SAVE YOUR RENT
Invest in your own 2-bedroom strata duplex with large sundeck on a large treed lot in Langford. Call me for details. Try $2,500 down on $44,900. 386-3124 RON SCHIECK 477-0968

GLANFORD
3 BDRM., 3 BATHS, 3 YRS. OLD. AN EXCELLENT HOME ON QUIET CUL-DE—SAC. LARGE KITCHEN WITH EATING AREA. FINISHED REC. RM. WORK SHOP AND POSSIBLE 4TH BDRM. IN BSMNT. AT $76,900 — THIS WON'T LAST — ACT NOW. 386-3124 BOB FARRELL

BLENKINSOP
2-BDRM. RETIREMENT HOME IN CUL-DE—SAC. CLOSE TO ALL AMENITIES, LARGE RMS. — 2 BATHS. EXCLUSIVE. 386-3124 BOB FARRELL

CORDOVA BAY
LONG, LOW &
BEAUTIFUL
$107,000
This LARGE (Approx. 1300 Sq. Ft.) 3 bedroom RANCHER with attached GARAGE is loaded with just about every wanted EXTRA. The master bedroom, dining and living rooms face the PRIVATE PARK-LIKE back yard with SEA and MOUNTAIN views! A few steps from the sliding door off the 3rd bedroom (or DEN) brings you to a BABBLING brook which winds LAZILY through this large SECLUDED lot. The interior is SUPERBLY DECORATED. From mirrored double closet doors to grass cloth wallpaper . . . NOTHING HAS BEEN OVERLOOKED!! This meticulous property deserves your immediate attention . . . EXCLUSIVELY with: EILEEN MARTIN 477-7050

12 SUITER
$275,000
10 Suites PLUS 2 Commercial Rentals NEVER A VACANCY, good location. 32,000 PLUS GROSS 25,000 + NET. 477-7131 Doug Poskitt 382-4376

$52,900
No-step beauty — Langford

$64,200
Phelps Sub-Division — 3 bdrms, Views, 5 appliances. 477-7131 Doug Poskitt 382-4376

OAK BAY BORDER
An immaculate two bedroom home built in the '50's. Present owners have carried out extensive renovations. Home has oak floors, updated kitchen, finished basement with half bath (could be in-law suite), workshop, oil fired hot air heating and hot water. South facing sundeck, well landscaped good sized fenced lot on quiet street handy to shopping and bus, Oak Bay Rec Centre, library and Senior Centre. Priced at $79,900 with approx. $46,000 of assumable financing. Owners have purchased and will consider sale of furniture and appliances. Exclusive listing with Art Bedford, 592-2407 or 592-2090.

Don't Be Fooled by
Exteriors!!
Drive by 437 Boleskine slowly — the home has three upstairs bedrooms, plus one in the basement. Living room is 20.4x14 ft. Magnificent marble fireplace! 1,100 sq. ft. on main floor. Stucco finish. Separate garage. Asking price $55,650. Courtesy to agents. Call Lynette Delahunt, 592-9224 or 592-2407.

MARGETTS & GOWER
OAK BAY PROPERTIES LTD.
2227 OAK BAY AVE.
592-2407

COLWOOD $54,900
Assume mortgage of $40,000 at 11¼% due 1983. 2 bedroom home, full basement can be finished, electric heat, extra large lot, close to schools and shopping. Phone owner for appointment, 478-8970.

BUTCHARTS
Backing on Butchart Gardens. 1800 sq. ft. finished. Cedar trim throughout, all thermopane. 1000 sq. ft. unfinished basement. ¼ acre easy maintenance lot. Assumable mortgage $45,000 at 11¾%. $81,900. Call after 3:30pm. 652-1446.

$38,900
Nothing to do but move in this renovated, redecorated, 1 bedroom home on a small, easy care lot. Close to shopping, rec centre and bus. Low taxes. Small 10½% first mortgage could be assumed. 382-1507 after 5:30 weekdays.

LANSDOWNE SLOPE
$74,500
1936 FORRESTER
Character home, extensively renovated inside, 2 bedrooms main, 1 bedroom basement. No agents. 477-3317.

250 HOUSES FOR SALE

BOORMAN'S
612 Fort St. 386-7521
2045 Cadboro Bay Rd. 595-1535
BOORMAN INVESTMENT CO. LTD.

OAK BAY
LARGE HOME — DUPLEX
Spacious 4-bedroom owner's suite with large family room. 2 fireplaces, 2 bathrooms, sundeck, over 2400 sq. ft. Rented side has 2 bedrooms, 2 bathrooms, fireplace in large living room. Own entry. Tenants pay own heat. High basement suitable for further development. Double lot, rare find on today's market. $142,000. OLGA ZACHARY Off. 595-1535 Res. 592-2265

LANSDOWNE — SEARS
CITY VIEWS
$81,500
Immaculate 3-bedroom family home. Offering living room with fireplace, dining room, bright sunny kitchen with eating area and connecting sundeck. The lower level consists of large cedar panelled family room, workshop, laundry area and drive in garage. This home is located on an exceptional garden lot convenient to all school levels, play grounds, shopping and bus line. View this exclusively with: GORDON ADAMS Off. 595-1535 Res. 592-1353

TWO MILE CIRCLE —
NEAR CAMOSUN
Three bedroom home on two levels with secluded garden (75'x120' lot). Every convenience near at hand. Ideal retirement as property is in 1st class condition. Price $98,500. Call: JOHN JENKINS Off. 595-1535 388-5464 Pager 582

MAGNIFICENT
COUNTRY HOME
Set on five acres of meadow and fir trees in beautiful Central Saanich, this siding and cut-stone, two-level residence, sits at the center of a paved U-shaped driveway.
Cedar cathedral ceiling, California rock fireplace, and floor-to-ceiling windows make a spectacular living room. In the master wing, full ensuite, walk-in closet and sliding glass door to a private courtyard.
Gourmet kitchen includes two wall ovens, counter-top range, Jennaire, garbage compacter and dishwasher.
Children's wing with three bedrooms and one and one half baths.
Twelve rooms, laundry and three full baths, plus two half baths, accommodate a large family.
Outstanding care has gone into planning this fine home. Features to be noted are double insulation, thermopane windows, wall-to-wall carpeting, vacuum and intercom systems. Two-car garage, small barn and paddock. $260,000.00. For further details and appointments to view: LESLEY BARTON Off. 595-1535 Res. 595-2447

NEW HOMES
$64,900
Located on 2101 Henry Ave., in Sidney. 3-BR with basement. Thermo windows. Fireplaces, sundeck and Carport. At these prices won't last. Also have Strata Duplex: 3 BR's a side, at $53,900 per side or both sides for $106,000. Open everyday for viewing. BOB HAMILTON 656-4692 KNOWLES REALTY LTD. 384-8101

GORDON HEAD
Brand new 3 level split, 3 bdrm, 2 4-pce baths with R.I. for 3rd bath. Large lr with feature rock fp, kitchen features oak cabinets with eating area, also finished family room off kitchen. Undeveloped area for 4th bdrm or work area. Single car garage. This house has cedar exterior, there is 11¼% mortgage avail. Still time to choose carpet colour and counter tops. $93,500. Homewood Construction 721-3242

GORDON HEAD
1½ yr. old home, Built by Geo. Walton Constr., large lot, quiet cul-de-sac. Approx. 1498 sq. ft. finished area, living room, kitchen with eating area, 3 bdrms., 1½ bths., large living rm. features vaulted ceiling, natural cedar, floor to ceiling rock frpl., Unfinished basement approx. 1400 sq. ft. ready for development. Rock and cedar front exterior, plus 400 sq. ft. sundeck. $115,000. After 5pm, 477-2992.

Direct From Builder
In Colwood comtemp. - split level. Large LR & DR, family size kitchen, thermopane windows, fireplace. 5 yr. warranty. Building lots available, excellent locations. Ph. KEN MILLAR 478-1721 or 384-8075 Pager 519 anytime
RIDLEY BROS. DEVELOPMENT CO. LTD.

Island Homes Realty Ltd.
345 COOK STREET
386-7545

OAK BAY BORDER
By owner, $79,900. 3 bedroom home, quality carpeting throughout, dining room, living room with fireplace, sundeck off large master bedroom, fully developed basement with laundry room, garage and workshop. Fruit trees, shrubs and separate garden shed. No agents please. 598-9578

N. Saanich-By Owner
Contemporary cedar home, on ½ acre lot in North Saanich. Close to schools and marinas, over 2000 sq. ft. finished, 2 bathrooms, 3 bedrooms up, den on mainfloor, vaulted ceilings, thermopane throughout, skylights, built-in appliances, $63,000 mortgage at 10¼% due in '83. Offers on $95,000. 656-4553.

TC
TOWN AND COUNTRY REALTY
3577 Douglas 382-7276

MARIGOLD
756 DAFFODIL AVE.
Well kept, 2 possible 3 bedroom bungalow on large lot with fully fenced back yard, attractive living room with fireplace, hardwood floors throughout, close to all amenities. Good assumable mortgage at 10%. $56,900. 479-0557

OAK BAY-LANSDOWNE
For sale by owner 3 bdroom bungalow, front room with fireplace. Separate dining room, modern kitchen and four piece bathroom on main, finished basement with fireplace and ½ bath, wxw throughout. Asking $94,000. Phone 592-0864. No agents please.

NEAR NEW HOSPITAL
Large new home
Lovely location
Beautiful waterview
Quality throughout
Phone builder 477-8673

HOUSE FOR SALE, $64,000, Assumable mortgage at 10½% in Capital Heights area. 2 bedroom, 1 bath, sunroom, greenhouse, lot 62x210, fully insulated. Call Alex 5-8:30pm., 383-9025

BY OWNER, 5 ROOM BUNGALOW, no basement, on quiet street, near school and bus. Large fenced lot with fruit trees. No agents. Phone after 5pm. 479-9226.

250 HOUSES FOR SALE

Victoria Realty LTD.
386-3585

$57,900!!
Updated, SPACIOUS home with basement in the popular Jubilee area. HUGE (14x25) living room, separate dining room (16x13) with fireplace. 2 bedrooms (13x10 and 12x10). OIL HOT WATER HEAT. Easy-care lot with peach, cherry and apple trees and grape vines. Good stove and frig., washer and dryer available. Possibility of B.C. Gov't $2,500 GRANT! Be quick on this new listing. Jack Kennish, office 386-3585, res. 479-2166.

National Trust Realtor
Hillside Mall 595-2121
3440 Douglas 382-8101

4581 STRATFORD
Go out Interurban, turn left on Conway, right on Stratford, last house on right. 1600 sq. ft., 4 bedrooms, 2 baths, cedar home on .97 of an acre. $99,900. Exclusive. LARRY LINEHAM 595-2121 Bus. 595-0134 Home

LOCATION
LOCATION
Drive by 1874 Allenby. 3 bedrooms, basement with family room or 4th bedroom. Close to transportation, schools, etc. MLS. $74,900. GRAY LAITE 595-2121 Office 656-5267 Res.

Montreal Trust

GORDON HEAD
4 OR 5 BDRMS
REDUCED
JUST REDUCED to $85,900, this family home is priced to sell NOW. Convenient to all school levels, shopping centres, playgrounds and busline, yet

253 COUNTRY HOMES and PROPERTIES

4.56 ACRE HOBBY FARM, modern 3 bedroom home with full basement and double carport. 6 horse barn and riding ring; zoned agricultural. Located at the corner of Bear Hill and Old Field Rd. $165,000. Phone 652-3328.

SAANICH PENINSULA PROPERTIES LTD.
2354 Beacon Ave., Sidney
656-4000

SOOKE, FOR SALE 2 LARGE lots, quiet area, may take older trailer towing car in trade. $17,-900. 642-5655.

GORDON HULME LTD.
Sidney-Saanich Peninsula
656-1154 2444 Beacon Ave.

256 WATERFRONT PROPERTIES

IF YOU ENJOY OUTDOOR sports, hunting, fishing, boating, Lake Cowichan has it all. Six 1 acre waterfront lots, located 4 miles west of Youbou on the BCFP North Shore Rd. 478-3022

SAANICH INLET WATERfront, versatile 2 family home, $149,900. Phone days 656-6612, after 6pm. 652-2008.

258 CONDOMINIUMS

JUST LISTED . . .
STADACONA CENTRE
LUXURY
ONE BEDROOM
LARGE PATIO
ASKING $59,900

Only three years old, this beautiful apartment home FACES WEST on to quiet Stadacona Avenue. Located on second floor in preferred Somerset House which houses the INDOOR HEATED SWIMMING POOL, sauna, swirlpool and changing rooms; spacious TUDOR LOUNGE; championship-size billiard table; hobby and crafts room; TUDOR LIBRARY with picture window looking out on pool. SUPERB TREED GARDEN COURTS WITH FOUNTAINS. Neighborhood shopping without leaving the complex. UNDERGROUND PARKING and storage locker included. LOW TAXES ($556.97 GROSS). Close to all amenities both in Oak Bay and city. NOTE: PRESENT TENANT HAS ONE YEAR LEASE AT $400 PER MONTH, WITH ELEVEN MONTHS TO GO, SO EARLY OCCUPANCY IS NOT POSSIBLE UNLESS OTHER ARRANGEMENTS SATISFACTORY TO THE TENANT CAN BE MADE. Clear title. For additional information or appointment to view please call ROBERT YOUNG, 592-8191 or 388-6275 (Pager 2494) or 383-4124 anytime. Park Pacific Investments Ltd.

ROOF GARDEN
MANAGED BY OWNERS.
EXCELLENT FINANCIAL STATEMENT
1—MASTER BEDROOM WITH FULL BATHROOM ENSUITE
2—LARGE 2ND BEDROOM OR DEN.
3—STEP-SAVING KITCHEN WITH DISHWASHER
4—LARGE LIVING ROOM AND DINING ROOM
5—BUILT-IN WASHER AND DRYER
6—WALL-TO-WALL CARPET (NEUTRAL) THROUGHOUT.
7—LUXURY DRAPES INCLUDED.
8—LARGE, SUNNY ROOF GARDEN ADJOINING YOUR LIVING ROOM.
ALL THIS PLUS POOL, SAUNA, ENTERTAINMENT FACILITIES, UNDERCOVER PARKING AND LOVELY GARDEN FOR THE LOW PRICE OF $107,900. PHONE NOW.
388-4271 MR. FRASER 479-1424
388-4271 MR. JOHNSON 592-3573
J. H. WHITTOME & CO. LTD.

12%
Yes if you can qualify, you can finance one of our remaining deluxe WATERFRONT CONDOMINIUMS (2 bdrms, 2 full bathroom, 3 first line appliances, plush W to W carpets, drapes, 5 rms & 2 patios, central H. water heat, extra parking all within Victoria city limits) and only 15' or 20' from the water's edge. Cash to handle $25,000. and the balance at 12% (while they last). Open days 1 to 4 except Monday & Tuesday. Phone 382-4312 or 382-8239, eves. call 477-4662.
Dickie Agencies Ltd.
630 Seaforth Ave.

RETIREMENT PERFECT!!
Lovely, one-bedroom condo in well-maintained, adult building located directly across the street from Beacon Hill park. Large living room and bedroom boast new carpets and fresh paint. Truly immaculate and priced for immediate sale at $35,000.
VANA HOLMES
388-5464 pager 708 386-6762
LANDMARK PROPERTIES

DELUXE
UNIVERSITY PARK
Only a few 2 bdrm. condos for sale in this building. A special one on the 2nd floor has been newly listed includes stove, fridge, good size rooms. Sauna, hydro pool, pool room, hospitality room, covered parking. Dandy mortgage of $34,300. 10½%, $325 per month. Price $43,500.
MARGARET JOHNSTON
477-1763 or 384-8001.
Royal Trust

PERHAPS . . .
ESQUIMALT'S BEST
CONDO VALUE
This is a well-maintained, adult-oriented building convenient to busline and shopping. Almost 1000 sq. ft. of well-laid out living space. Gross taxes (79) $522.62. Possession 30 days. MLS 44097. At $41,900 you will not be disappointed.
GARY RESTELL 478-6987
MONTREAL TRUST 386-2111

Kitchen Window
This beautiful 2 bdrm., 1½ bath condominium has the rarest feature of all, a kitchen window. Combine that with eating area in the kitchen, fireplace, 2 balconies, large dining room, locked underground parking, and a recreation room and you have all of the good features of a house. Price is now only $52,500. 386-3315 anytime.

ONE BEDROOM
Quality suite on main floor an individual design. Extras — super lounge — suna — workshop ideal or business person — or retiree. $30,500.
OLIVE L. MARTIN
386-3231 479-8913
Block Bros. Realty Ltd.

WALK TO TOWN
From this spacious 2-bdrm., 2-bath unit located on the ground floor. Hot water heat and lots of cupboard space. Call me for details. Only $42,900.
386-3124 RON SCHIECK 477-0968
Seaspray Properties Ltd.

SOUTH FAIRFIELD
OWNER offers spacious condo, 2 beds, 1½ baths, 5 min. Beacon Hill Park and sea. Clean, quiet building, adults, no pets. $57,000 or take trade on house. 381-5461.

FOR SALE BY OWNER. 2 BEDroom 2 story condominium in Esquimalt. Outside entrance, patio, large newly decorated master bedroom, 1½ baths, laundry room. $39,500. 382-6685 after 4pm.

THE SAVOY
Quiet one bedroom suite in luxury building. $54,900. Phone 385-3435.
P. R. Brown & Sons, Ltd.

PRIVATE SALE. 2 BEDROOM condominium, fully furnished. Owner will carry mortgage if necessary. 386-9922

258 CONDOMINIUMS

PARK PLACE
Oak Bay's most luxurious building. 2605 Windsor Rd. corner of Windsor and Newport. Pool, suana, party room, steam room, swirl pool, roof garden, barbecue court, workshop, locked underground parking.

1440 sq. ft. park view, 2 bedrooms, 1½ baths, large living room with partial sea view, washer and dryer, dining room, kitchen with a window and a pantry, top of the line appliances, gold plated taps, luxurious wall-to-wall carpet.

385-0991 24hr answering service

DELUXE
TOWNHOUSE
3 bedrooms — 1½ bathrooms. Super kitchen — Dining room with sliding glass doors to secluded patio — Living room with open fireplace — Across the road from Royal Colwood Golf Course. Full price $57,000. Good terms. Act quickly. Call:
PETER BROWN
P. R. BROWN & SONS LTD., 385-3435

DOWNTOWN
CONDOMINIUM
1-bedroom, top floor, complete with appliances and drapes. Ready for you to move in. Priced at $31,900.

WELL PRICED
TOWNHOUSE
3-bedroom townhouse with 1½ baths, L-shaped living room, kitchen next to the laundry room. KIM ENG, 386-2955 or 477-9439. CENTURY 21 Mayfair Realty Ltd.

906 SOUTHGATE ST.
BEACON HILL PARK
OPEN HOUSE 2-4 p.m.
2 bedroom condominium units in a very choice location. Walk to the inner harbour or to Cook St. shopping centre. Fireplace, 5 appliances, and sun drapes included. Priced at $69,000. and $90,000.
BERNEIDA TAYLOR
477-0191 381-9485
SHIRLEY MOLLBERG
384-8001 478-5327
Royal Trust

THE PRICE
IS RIGHT
The location is good on trans. and next door to University. 2 bdrm. condo with in-suite washer/dryer, corner suite with good lighting. Generous size rooms. Ample storage. Early possession. Approx. $25,700. 1st mtge. at 11% available. Offered at $41,900 (MLS). For information call:
E. W. Prokosch 477-2194
MONTREAL TRUST 386-2111

Cedric Steele Realty Ltd.
388-6258

LAUREL POINT
2 bedroom units with 5 appliances, varying floor plans and good financing. Call PETER BEVAN, 388-6258.

WANTED: 1 OR 2 BEDROOM condominium, $20,000—$25,000. No agents. Phone 388-4514.

ROYAL WOODS 1 BEDROOM and den. Occupancy March 1st. $45,000. 477-5173.

259 TOWNHOUSES

REALSPAN PROPERTIES LTD.
846 BROUGHTON 388-6454

"TOWNHOMES"
$79,500
Modern contemporary and spacious and actually half of a strata duplex in elevated Selkirk area close to Gorge waterway. Three bedrooms, separate dining room, living room with fireplace plus five appliances, one and a half bathrooms, double carport and minimum care fenced lot. Existing financing. Choice of seven units.
BRENT D. EWING
388-6454 (658-5561)

TOWNHOUSE
ROCKLAND AREA
$114,900
Luxury 3 bedrm Bi-level Townhouse located in one of Victoria's MOST DESIRABLE AREAS. Floor to ceiling brick fireplace, large dining area with sliding doors to patio, breakfast nook, built-in laundry facilities, well planned kitchen with quality appliances including built-in Vacuum system. ALL SUN DRAPES. VIEW EXCLUSIVELY WITH:
RANDI COLWELL 479-4670
Seaspray Properties Ltd.
477-7131

TOWNHOUSE
$46,900
Desirable, 2-bedroom, corner unit with finished rec room, private, fenced patio and 4 good appliances. Conveniently located in Passmore Place which features pool, sauna and day care. Assume the existing $35,000 at 11¾% due in Aug. 1981. A good deal so call fast.
LEE WROBEL
RANDY SMALL
388-6275 Pagers 865, 654
British American Realty Ltd.
385-1431

JUST THE BEST
$64,900
Immaculate 3-bedroom townhouse, dining and living rooms, fireplace, 4-pce. bathroom, 2 2-pce. bathrooms, family room. Big kitchen, 5 appliances. Drapes, wall-to-wall carpeting. This is a terrific buy with a 10¼% mtge. with 2½ years to go. Call:
ROMA MOLYARD 384-4827
Royal Trust 384-8001

BY OWNER, 29-610 MCKENZIE Ave. Prestige townhome, southern exposure, courtyard entry, fish pond, living room, fireplace, large dining room/family room, 3-bedroom, master bedroom with ensuite, vaulted ceilings and deck. Recreation/bedroom, abuts, greenbelt. Private sale. No agents please. $61,900. 479-5250.

OPEN DAILY 2-4
#37-933 ADMIRALS
Don't miss this vacant, 3-bedroom townhome. Lovely views over the harbour. Asking $71,900. For further information call John Molyard at 386-3585 res. 384-4827, Victoria Realty Ltd.

$51,500
This lovely corner suite has private finished yard. 3 br and full basement. Excellent 10¾% financing. Vendor transferred. Must sell.
ANITA OR ALEX TAIT
Ocean City Realty Ltd.
381-2233 388-6275/382

WATERFRONT
Four Luxurious 2 br. town homes on picturesque Gorge Waterway.
from $110,000
TULL DEVELOPMENTS LTD.
592-0662 479-0244

263 GARAGES FOR SALE, RENT OR WANTED

WANTED: GARAGE FOR electric golf cart, vicinity of Cedar Hill Golf Course. Phone 595-8363.

NEAR COLWOOD CORNERS, commercial 17'x32'x16' high workshop. 478-7356.

265 HOUSES WANTED TO BUY

$140,000
IN-LAW REQUIRED
Looking for a 2-bdrm home in Oak Bay or Fairfield with a private or semi-private suite for their son. If you own a home fitting the above description please call PETER VINCENT at CASTLE PROPERTIES LTD. 386-6164 (24 hours).

URGENT
WANTED
My client has commissioned me to find him an older home, between Cadboro Bay and Fairfield that needs some fixing up. MUST have 2 bedrms. and a dining rm. Price range between $65,000 and $70,000. If you are thinking of selling a home in this category, PLEASE PHONE:
CONNIE WEYLER 477-7131
Seaspray Properties Ltd.

PRAIRIE CLIENTS
I have been in contact with numerous Calgary and Edmonton people wishing to purchase homes in Victoria over the next couple of months. If you have been contemplating selling, please call. Your inquiry will be treated in confidence with no obligation. CHRIS GREIG 386-6164 or 386-1296 res. CASTLE PROPERTIES LTD.

FROM ONTARIO
Golf pro is looking for 2 or 3 bedroom home near Camosun College, Gordon Head or Jubilee. Up to $70,000 cash.
598-3105 BEN GREIG 381-2233
OCEAN CITY REALTY LTD.

LADY IN MOTEL
Urgently requires 2 bedroom condominium or townhouse in nice adult complex. Early possession. Price negotiable.
598-3105 BEN GREIG 381-2233
OCEAN CITY REALTY LTD.

ALBERTA RETIREE
Requires 2 or 3 bedroom home in a nice area. A view should help but is not a must. Up to $125,000. Cash.
598-3105 BEN GREIG 381-2233
OCEAN CITY REALTY LTD.

$40,000-$59,000
Sold six properties under $60,000 in January. Will discuss without obligation. Call PAUL PETERSON, 384-2835 or 386-6164, CASTLE PROPERTIES LTD.

CASH CLIENTS
Wish to buy home with 2-3 bedrms. Basement if possible. Phone Victor Wong 592-5454. Byron Price and Assoc. Ltd.

CASH PAID
If your house is suitable for rental purposes call my Agents Lee Wrobel and Randy Small. 385-1431. British American Realty Ltd.

HOUSE WANTED IN EITHER Gordon Head, Fairfield or Oak Bay areas. Will rent back to owner with cash-to-equity under long term lease. 477-1933.

PRIVATE
Want older home. I will purchase for cash. 479-2209

WISH TO PURCHASE HOME on rental/purchase basis. Victoria or area. 382-5197.

268 LISTINGS WANTED

CONDOMINIUMS WANTED
LYNN HOLMES—386-6762
LANDMARK PROPERTIES

ALL STAR REALTY LTD.
Homes-Condominiums Wanted
JIM WEST 386-1255

270 EXCHANGE REAL ESTATE

Downtown Investment
Commercial Building
Trades Considered
Equity of $125,000. Full price $395,000. Fully leased to yield absolute net before financing of $32,000 P.A. Will consider trades up or down of apartments, commercial or residential. Call Peter Margetts 592-2407.
MARGETTS & GOWER
OAK BAY PROPERTIES LTD.

271 LOTS FOR SALE

At
BROADMEAD
WE HAVE IT ALL
Sunny seaviews, meadows, private lanes, rocky outcrops, treed seclusion, quail, pheasant and more. If you've been looking for that special spot for your new custom residence, visit us at Broadmead, a community of quality homes, created with care to preserve and compliment its unique natural beauty.

New homesites are now being created, visit our office display home and we will be pleased to show you homesites which are currently being developed for sale, and also areas which are now being planned for development in the near future.

TAKE THE FIRST
STEP TO
BETTER LIVING!
Visit us at our office-display home, 950 Royal Oak Drive
8:30 A.M.-5:00 P.M. 658-5291
or call
Jeannie Dewhurst
Royal Trust Corp.
384-8001 or 658-8980

ROCKLAND
Small unique, partial view lot on a privately owned lane one blk from government house. Services and preliminary plan included. $69,000. Ponteix Properties Ltd., 595-2059 anytime.

WELL-TREED AND LEVEL lot on Maple Ave. in Sooke. Close to water and village for only $17,500. Double wide? Sure. MIKE SWEENEY is service, 388-5050 or 386-6164, CASTLE PROPERTIES LTD.

MILL BAY, APPROX. ⅓-acre, unobstructed seaview. Hydro and water. $20,500. 658-5356.

TWO LARGE LOTS, TOTAL OF 23,000 sq. ft. North Quadra. Asking $74,000. 477-4297 after 7:00 pm.

ARDMORE AREA
1 acre flat, treed lot. Road improvements paid. Surveyed. Culvert inn. 658-8741, 383-2431.

10 SCENIC ACRES ONLY minutes from Mill Bay. Good soil. $42,900. For brochure and map, 652-2919.

BY OWNER. $36,900. APPROX. 9500 sq. ft. ocean and city views. Lagoon area. After 5pm, 478-0915.

42 ACRES, SHAWNIGAN Beach Estates, asking $15,900. 748-8898.

271 LOTS FOR SALE

NORTH SAANICH
1 ACRE—
SECLUSION
Municipal water, hydro, hard-surface roads service these 5 choice lots which are ready to build on. Zoned Rural 3. $37,500 for each of the 4 one-acre lots. $39,500 for the 1.64 acre lot. For further information please call either:
Bill Remple Ted Walford
658-5794 598-1420
BLOCK BROS. REALTY LTD.
477-1841

Park Pacific
Dean Park Estates
Beautiful treed and ocean view lots. One-third acre and fully serviced. Located in North Saanich near Panorama Leisure Centre. Site office open daily from 10:30 to 4:30. Phone 656-7041 or
Murray Lawson 592-2912
388-6275, Pager 2478
383-4124 anytime
Park Pacific Investments Ltd.

THE BEST DEAL IN
NORTH SAANICH?
You be the judge. On the market for only two weeks and we've sold 8 of the 11 lots in Phase II at LANDSEND ESTATES.
Each and every lot at LANDSEND ESTATES backs onto a commonly owned 60-ACRE WILDERNESS PARK and shall be serviced by the North Saanich Water System
$35,500.00 and $36,500.00
For brochure please contact Rick at Douglas Hawkes Ltd.
721-5161 384-7128

DEVELOPMENT SITE
½ Acre backing onto Topaz Park. Rezoned R.J. low density with approved plans to construct spacious fourplex. Existing character home comprising 2 suites and owners accommodation (could be 4 suites) to remain. Listed at $150,000. For further info. and to view plans telephone
PAUL SMITH 383-3238
Pemberton, Holmes Ltd.
384-8124
1000 Government St.

VIEW—
SEA AND ISLANDS
.35 acre, all services, area of fine homes Dean Park. Gorgeous view. Only $46,300. Call Ted Dale 382-8101.
National Trust Co.
(Douglas)

LOG HOME ANYONE?
That is what I would build on this lovely, wooded lot. A truly idyllic setting on 1.21 private acres in the Mill Bay area and offering approx 400 ft. of year-round streamfront. Paved road. Hydro and water available at front lot line. MLS44757. For more information please call:
GARY RESTELL 478-6987
MONTREAL TRUST 386-2111

FOC'SLE ROAD LOT
$11,900
Attractive setting near Buck Lake and ocean view of passing ships. Sewer and water in. Half acre with flr. cedar, salal. $11,900.
BOB CARTER
385-2481 Off. Res: 598-6143
Swinerton, Stewart Clark, Ltd.
Realty World

VISITING VICTORIA AND looking for a lot to retire on 5 or 10 years from now? Buying now to beat inflation? I've got the lot and the deal. Sooke area, just under ½ acre with a double wide renting the land for $114 per month. Buy now and the rent helps pay for land, offered at $23,900.00. Call PAUL PETERSON 384-2835 or 386-6164 CASTLE PROPERTIES LTD.

TREED LOT
An exceptionally nice, treed lot at Shawnigan Lake. ½ block to boating and swimming. 160' road frontage 131' deep. The well in and brush cleared, waiting for your home—zoned for mobiles.
MARILYN MOORE
OCEAN CITY REALTY LTD.
Res. 382-8015 381-2233

ACRE LOT
Gently sloping, treed lot in Ardmore. 300 yd. from sea. ½ mile to golf course. Paved road. 1.03 acres of peace and quiet. Exclusive at $35,500.
MAJOR LACE 656-2438
MONTREAL TRUST 656-3924

PRIVATE
Choice residential lot in Cordova Bay area. This 80'x125' rear sloping property is on a no-through street of new homes, close to schools, shopping and transportation. Priced at $43,-500. Call 385-4442 or 388-7212 weekdays between 9am.-5pm.

273 PROPERTY FOR SALE

LAND?
Looking for Vancouver Island Land? We have a 1650 Acres parcel. Is that enough? It's 1½ miles North East of Nanaimo City. $1,250,000. Maybe you had something smaller in mind. Or maybe 10 acres zoned for 400 multifamily units at $2500./unit. Just a place for yourself? We can take a look at 6.5 acres on the water north of Cordova Bay with 4000 sq. ft. of house for $255,000. Or five acres with a unique contemporary house, ten minutes from town. Or maybe an incredible price on 5 acres with a huge barn and estate like house in Sidney.
We can also put you in a little cabin up on the Sunshine Coast near Powell River/Lund, B.C. with 5.6 acres for $18,000 or 10 acres for $24,900. (Community Property Agreement)
If it's land you what for Investment, for recreation, for a home, call the specialists at Northern Pacific Realty.
David C. Butterfield
479-1687 (24 Hrs.)
Northen Pacific Realty Ltd.
309-1020 McKenzie Ave.

274 PROPERTY WANTED

URGENT
Wanted immediately — lots and sub-dividable land. Cash paid.
LEE WROBEL
RANDY SMALL
British American Realty Ltd.
385-1431

CASH
Bonified builder developer wants lots and land for subdivision. Quick decision. Phone Kasapi Construction 386-6191 anytime or 592-6081 res.

280 ACREAGE FOR SALE AND WANTED

ONE MILE ONLY
To Camosun Interurban Campus and new Horticultural Centre, choice 5 acre lots at current market prices. For prospectus and viewing please contact Giff Calvert—479-4593.
Norman Ross & Associates Ltd.
382-6151

2 ACRES
1½ miles past Francis Park on Munns Rd. Drilled well. Nicely wooded. Sloped with level secluded building site. Paved driveway access. By owner, $45,-500. 388-6275 pager 659 anytime.

EDMONTON
16 acres, 20 minutes to city on blacktop, gas, power and phone on access road, well treed, near good lake. $45,000, terms. 656-1635.

10 SCENIC ACRES ONLY minutes from Mill Bay. Good soil. $42,900. For brochure and map, 652-2919.

SHAWNIGAN LAKE, 2 ACRES, cleared, perked, fenced, asking $29,500. 598-6956 or 383-1801.

280 ACREAGE FOR SALE AND WANTED

30 ACRES
CENTRAL SOOKE
Property located on Church Road ½-mile from the centre of Sooke. Property presently A.L.R. but excellent holding as Gentleman's Estate. Small rental on property. Asking $325,000. Trades considered. Contact BILL KOZAK at 642-3709. CASTLE PROPERTIES LTD. 386-6164.

1.86 ACRES
Goldstream Ave., across from Royal Colwood Golf Course. Value mainly in land. Older 4 becdroom home on site. Upon application could be zoned Garden Apartments. Asking $130,-000.
LOLA CLARK 658-5877
Royal Trust 384-8001

$80,000 CASH. PRIVATE party wants small acreage, fertile land. 658-5739.

6 ACRES, WITH CABIN, AND well. $4000 less than assessment value. $40,000. 478-9285.

SPELL
IT
OUT
When you have something to sell, the easiest way to find a buyer is to spell it out in print! You do that by placing a low-cost Classified Ad in the newspaper, telling our readers what you have to sell. We'll help you. Give us a call today at 386-2121.

285 UP ISLAND PROPERTIES

25 ACRES, 1000' WATERfront on small island off Northern Vancouver Island, timber and good building sites, $49,000, $5000 downpayment, owner will carry. Reply to Victoria Press Box 821.

10 SCENIC ACRES ONLY minutes from Mill Bay. Good soil. $42,900. For brochure and map, 652-2919.

294 MAINLAND AND OUT OF PROVINCE PROPERTIES

TWO BEDROOM WINTERized cabin on Green Lake, furnished. Will trade for property, boat or silver coins. 395-3309 or Box 1587, 100 Mile House, B.C.

BOUNDARY, ROCK CREEK placer claim for sale. Information 748-1573 (no collect calls).

Three-Way Suiting!
Printed Pattern



9017
8-18
by Marian Martin

Suit yourself for spring THREE WAYS—jacket with skirt, jacket with pants, jacket with your favorite dresses or anything else! Slim, smart, easy-sew.
Printed Pattern 9017: Misses Sizes 8, 10, 12, 14, 16, 18. Size 12 (bust 34) jacket, skirt, sash 3 yds. 54-inch fabric.

$1.75 for each pattern — cash, cheque or money order. Add 25c for each pattern for first-class mail and handling. Send to: Victoria Press Pattern Dept., 109 Crockford Blvd., Scarborough, Ontario, M1R 5B4. Print plainly pattern number, your name, address.

NEW FOR 1979! NEEDLECRAFT CATALOG—Hundreds of beautiful things to make! 3 free patterns inside. Send 75¢

130-Sweaters-Sizes 38-56	$1.50
129-Quick/Easy Transfers	$1.50
128-Patchwork Quilts	$1.50
127-Afghans 'n' Doilies	$1.50
126-Crafty Flowers	$1.50
125-Petal Quilts	$1.50
124-Gifts 'n' Ornaments	$1.50
123-Stitch 'n' Patch Quilts	$1.25
122-Stuff 'n' Puff Quilts	$1.25
121-Pillow Show-Offs	$1.50
120-Crochet a Wardrobe	$1.00
119-Flower Crochet	$1.00
118-Crochet with Squares	$1.00
116-Nifty Fifty Quilts	$1.00
115-Ripple Crochet	$1.00
114-Complete Afghans	$1.00
112-Prize Afghans	$1.00
111-Hairpin Crochet	$1.00
107-Instant Sewing	$1.00
105-Instant Crochet	$1.00
103-15 Quilts for Today	$1.00
102-Museum Quilts	$1.00
101-Quilt Collection	$1.00

Deaths and funerals

305 DEATHS and FUNERALS

ASPINWALL — In Victoria, B.C., on Sunday, February 17, 1980, Mr. James Spencer Aspinwall of Victoria, B.C. Beloved husband of the late Dorothy Rosina Aspinwall; dear father of Robert Spencer Aspinwall, Victoria, B.C.; dear grandfather of Brett Robert. Also survived by his sisters, Mrs. Thelma Pleym, Castlegar, B.C., Mrs. Joan Walton, Victoria, B.C. and Mrs. Phyllis Nanka, Vancouver, B.C. and many aunts, uncles, nieces and nephews. Mr. Aspinwall was a captain with the Victoria Fire Department, having joined in 1942. He also served with the Royal Canadian Navy during the Second World War.
Visitation Wednesday, February 20, 1980, from 2:00-4:00 and 7:00-9:00 p.m. at the Sands Mortuary Limited, 1803 Quadra Street, Victoria, B.C. Service on Thursday, February 21, 1980, at 10:00 a.m. in Sands Memorial Chapel of Chimes. Interment at the Royal Oak Burial Park. In lieu of flowers donations may be made to the Canadian Cancer Society, 857 Caledonia Avenue, Victoria, B.C. V8T 1E6.
SANDS—VICTORIA

COLEMAN—At the Gorge Road Hospital, on February 18, 1980, Mrs. Nellie Coleman, R.N., aged 93 years, widow of Arthur John Coleman, born in Inglewood, New Zealand and resident of B.C. for over 80 years, a graduate of the Vancouver General School of Nursing. She leaves relatives in Canada and the U.S.A.
Funeral service in the FAMILY CHAPEL of McCall Bros. on Thursday, February 21, 1980 at 4:30 p.m. with Brigadier V. Underhill officiating followed by cremation. (Flowers gratefully declined.)

COLQUHOUN — On February 14, 1980, Helen Muriel Colquhoun passed away in the West Coast General Hospital, Port Alberni, B.C. after a lengthy illness, in her 79th year. Predeceased by her husband, Colin in 1970. She is survived by her loving daughter, Louise and son-in-law, Dr. Harry Webster, of Port Alberni and four grandchildren, Patti, of Victoria, Lynn of Portland, Oregon, John of Vancouver and Margie at home.
Funeral service was held on Friday, February 15, 1980, with interment in Alberni Valley Memorial Gardens. If so desired, donations may be made to the West Coast General Hospital, Port Alberni, B.C.

DUNLOP — On February 17, 1980, Mrs. Annie Millicent Dunlop, aged 98 years. Predeceased by her husband, James Lyle Dunlop, she is survived by her son, George Lyle Dunlop of Petaluma, California; four grandchildren.
Funeral service will be held Thursday, February 21, 1980, at 11:00 a.m. in Hayward's Thomson and Irving Chapel, 1625 Quadra at Balmoral. Rev. G. Struthers officiating, followed by cremation.

GMUR — On February 18, 1980 in Victoria General Hospital, Rose Marie Gmur (Rosalinda Ditmansen) aged 75 years of 382 Toronto Street, born in Mels, Switzerland. She is survived by her sister and brother-in-law Anna and John Hidber of Prince Rupert, and brother-in-law Oscar Hidber, of Smithers, sister-in-law, Bertha Gmur of Smithers, and several nieces and nephews. She was well known as a Masseuse who helped many people in Victoria. She was also a lover of music and enjoyed painting. She will be greatly missed by her many friends and loving relatives.
Prayers will be offered on Thursday Feb. 21, at 7:30 p.m., in McCall Bros. Chapel, Johnson at Vancouver Sts., and Mass will be celebrated in St. Andrew's Cathedral, Blanshard St. at View, on Friday, Feb. 22 at 10:00 a.m. Interment at Royal Oak Burial Park.

GRIFFIN — Thomas, of Victoria, B.C., peacefully at Royal Jubilee Hospital on February 19, 1980, in his 96th year. Survived by two daughters, Mary (Victoria) and Freda Nagel (Wolfeley, Saskatchewan); six grandchildren and seven great grandchildren.
Private cremation. Flowers gratefully declined. Arrangements through the Memorial Society of B.C. and First Memorial Services.

HANNA — In Victoria on February 17, 1980, at Victoria General Hospital, after a lengthy illness, Mrs. Marjorie Kathleen Hanna, aged 83 years, late of Apt. 200 - 45 Boyd Street, a native daughter of Victoria. Survived by her loving husband, Stanley, at home; two sisters, Dorothy and Grace (Jid) and one brother, James Palmer, all of Victoria.
Funeral service will be held Thursday, February 21, at 2:00 p.m. in CUNNINGHAM FUNERAL CHAPEL, 1155 Fort Street with Rev. Dr. A. E. King officiating, followed by interment in Royal Oak Burial Park.

PORTER — Charles Blatchford of Victoria, peacefully at Royal Jubilee Hospital on February 18, 1980 in his 78th year. Survived by his loving wife, Margaret; one son, Robert and wife, Wendy (Kelowna); three grandchildren, Charles, Tanis and Rachel; also four sisters, Mrs. Sheo Davies (Vancouver), Mrs. Eileen Stouse (New Orleans); Mrs. Elma Wheatley (West Vancouver), Mrs. June Griffiths (Tsawwassen), nephews and nieces.
Memorial service will be held Friday, February 22, 1980, at 1:30 P.M. in the Chapel of First Memorial, 4725 Falaise Drive. Rev. G. Struthers officiating. Cremation. Flowers gratefully declined, donation may be made to the Shrine Crippled Childrens' Fund. Arrangements through the Memorial Society of B.C. and First Memorial Services.

The Lord is my
Shepherd
I shall not want
He maketh me to lie
down in green
pastures
He restoreth my soul
He leadeth me in the path
of righteousness for
his name sake
Yea though I walk
through the valley of
the shadow of death
I will fear no evil
For thou art with me,
thy rod and thy staff
they comfort me
Thou preparest a table
before me in the
presence of mine
enemies
Thou anointest my head
with oil
My cup runneth over
Surely goodness and
mercy shall follow
me all the days of my
life and I will dwell in
the House of the Lord
forever.

305 DEATHS and FUNERALS

RENDLE — On February 18, 1980, after a lengthy illness, Cyril Roy Weston Rendle, aged 75 years, of 1853 Fern Street, born in Somerset, England. He is survived by his loving wife, Anne; a sister, Mrs. L. (Kathleen) McBeth of Vancouver; two brothers, Kenneth of Lake Cowichan and Lawrence of Victoria; several nieces and nephews. He was a long time employee of Victoria General Hospital (formerly St. Joseph's Hospital).
Prayers will be offered at McCall Bros. Chapel, Johnson at Vancouver Streets, on Wednesday, February 20, 1980, at 7:30 p.m. Mass will be celebrated in St. Andrew's Cathedral, Blanshard at View Streets, on Thursday, February 21, 1980, at 10:00 a.m. with the Rev. D. F. Johnston celebrant. Interment at Royal Oak Burial Park. Flowers gratefully declined.

SJERDAL — On February 18, 1980, in Victoria, B.C., William Sjerdal aged 85 years of 1525 Cedar Hill Crossroad, born in Lakeville, Minnesota, U.S.A. Predeceased by his wife, Alma in 1977, he is survived by two daughters, Mrs. J. (Edna) Sorensen of Richmond, B.C. and Mrs. A. (Ellen) Coates of Victoria; two sons, Arvid of Calgary and Albert of Vancouver, B.C.; several grandchildren; a sister, Mrs. Agnes Plotts of Warner, Alberta and a brother, Clarence of Grand Prairie, Alberta.
Funeral service in McCall Bros. Chapel, Johnson at Vancouver Streets on Friday, February 22, 1980 at 1:00 p.m. with the Rev. L. M. Carlson officiating. Interment at Royal Oak Burial Park. (Flowers gratefully declined. Donations, if desired, may be made to the Cancer Fund, 857 Caledonia Avenue or the charity of one's choice).

STEWART — Suddenly on February 18, 1980, in Victoria, B.C., Marjorie Stewart aged 69 years, a long time resident of Victoria, born in Listowel, Ontario. She is survived by her loving sister, Mrs. May Cookson of Victoria and one brother, John T. and family of Blyth, Ontario.
Funeral service in St. Mathias' Church, 600 Richmond, on Thursday, February 21, 1980 at 2:00 p.m. with the Rev. Canon W. E. Greenhalgh officiating, followed by Cremation. (Flowers gratefully declined. Donations, if desired, may be made to the Heart Fund, 1008 Blanshard Street) McCall Bros. Funeral Directors in charge of arrangements.

VAN RAAMSDONK — On February 18, 1980, in Victoria, B.C., Jack Van Raamsdonk, aged 55 years of 3020 Sooke Road, born in Holland. He is survived by his loving wife, Anneliese; daughter, Renee and two sons, Ron and Ray, all of Victoria.
MASS will be celebrated in St. Andrew's Cathedral, Blanshard at View on Thursday, February 21, 1980 at 1:30 p.m. with the Rev. P. Hanley Celebrant. Interment at Hatley Memorial Gardens. McCall Bros. Funeral Directors in charge of arrangements.

WESTON — Paul Ernest in his 31st year, suddenly at Grand Prairie, Alberta, on February 17, 1980. He leaves his father and mother, Mr. and Mrs. G. W. Weston; brother Russell; paternal grandparents, Mr. and Mrs. E. R. Weston; maternal grandmother, Mrs. O. English and his very dear friend, Francis Hanley, all of Victoria; aunts; uncles; cousins and many friends both in Victoria and on the mainland. Paul was well known in the transportation and tourist industry being associated for the past several years with Vancouver Island Coach Lines and Grey Line Travel Service.
Funeral service in McCall Bros. Chapel, Johnson at Vancouver Streets, on Friday, February 22, 1980, at 11:00 a.m. with Tony Roberts officiating, followed by cremation. Flowers gratefully declined. Donations may be made to the charity of one's choice.

WIEBE — Gordon Allen, peacefully at home on February 18, 1980. Age 32 years. Survived by his wife, Linda; his parents, Mr. and Mrs. B. R. Wiebe (White Rock); two brothers and one sister.
Memorial Service will be held Thursday, February 21 at 11:30 a.m. in the Chapel of First Memorial, 4725 Falaise Drive. Father Walter Donald officiating. Cremation. Flowers gratefully declined, donations may be made to a charity of your choice. Arrangements through First Memorial Services.

Sleep on dear
good mother,
it has been
long years
Since you left
our hearts
filled with sadness
and tears
Yours was a heart
that was blithesome
and gay
Scattering sunshine
all along
the way
You know how we love
you
and, yes,
love you yet
Though God took you
from us,
we cannot
forget.

308 CARDS OF THANKS

WE WISH TO EXPRESS OUR sincere thanks for all donations to Cancer Fund in the loss of our beloved sister, Thelma Kersey.

309 IN MEMORIAM

HARPER - (Jean) Jessie, in loving memory of my dear wife, and the many years we enjoyed together.
You name is often mentioned,
[illegible] with you still;
You have not been forgotten,
What's more you never will.
Frank, family and
Grandchildren

THEY SHALL GROW NOT OLD AS WE WHO ARE LEFT GROW OLD, AGE SHALL NOT WEARY THEM, NOR THE YEARS, CONDEMN, AT THE GOING DOWN OF THE SUN, AND IN THE MORNING, WE WILL REMEMBER THEM.
WITH GRATITUDE, SANDS

310 FUNERAL DIRECTORS

McCall's

WEDNESDAY
LACERTE
Mr. Pierre
VISITATION until 1:00 p.m.
2:00 p.m. MASS ST. JOHN BAPTISTE CHURCH
RENDLE
Mr. Cyril Roy Weston
7:30 p.m. PRAYERS
FLORAL CHAPEL

THURSDAY
RENDLE
Mr. Cyril Roy Weston
10:00 a.m. MASS ST. ANDREW'S CATHEDRAL
VAN RAAMSDONK
Mr. Jack
1:30 p.m. MASS ST. ANDREW'S CATHEDRAL
STEWART
Miss Marjorie
2:00 p.m. ST. MATTHIAS CHURCH
COLEMAN
Mrs. Nellie, R.N.
4:30 p.m. FAMILY CHAPEL

FRIDAY
WESTON
Mr.



gardening
hilda beastall

Start watching now for aphids

A mild day or two will bring aphids into sight even before February is far gone. We don't find them yet in the open garden but wherever there is shelter and the consequent new tip growth, they may well develop.

Balcony gardens with sheltered warm sunny corners are likely to be targets, or rather the plants in them.

It is the early starters having succulent tips that serve as a source of nutrients for green aphids. The suck the juices from the stems usually because that is where most nutrients are located until leaves are fully expanded. If the leaves survive to reach the expansion stage, clusters of green aphids will be found on the undersides of the leaves while they are still young and fresh.

Another place to look for these insects is on seedlings or plant cuttings being grown in glassed-in porch windows or in heated room windows.

Experienced amateurs tend to water young plants less frequently than beginners in order to give the plants a chance to ripen or harden at a natural rate.

Similarly, experienced gardeners are reluctant to give fertilizer stimulant to plants in closed quarters. Time enough when they are in more open situations — either in the garden or other generally well ventilated spot.

At the first sign of these green aphids, there will be few enough that wiping them off with the fingers is possible. The squeamish can use soft tissue, but pressure on stems must be avoided.

Even though a search using a hand magnifying glass reveals no other aphids, there must be further examinations on each of the three next days to remove newly hatched aphids from unseen eggs laid before the original batch of insects was wiped out.

A week later, make another search; the last batch of eggs laid will by that time be hatched, and the trouble should be over for the time being.

People wonder how these and other small insects get into house plants or on high-rise balcony plants. There are many ways. Tiny insects are carried by vagrant breezes for great distances at surprising heights in suitable weather — mild, for instance.

They may alight on one's clothing while walking on the street, on the hair, or on a furry pet that is taken into the home. To survive they must quickly find a suitable host plant, with tender new growth to nourish them and their numerous progeny.

Whether the plant lover controls these insects by hand, by soft soap solution in a spray followed by a clear water spray, or by using commercial chemical insecticides, frequent close examination of all plants must be made to prevent continuing infestation.

This is particularly necessary now with house and balcony plants. A little later, as new growth begins on roses, honeysuckles and all the many shrubs which make fast young growth, frequent inspection will repay the outdoor gardener, for the beginnings can be noted and dealt with.

Prevention of widespread damage is possible; it takes close observation.



Bill Halkett photo

RAVE REVIEWS are being given this exhibition of native Indian art work created by youngsters in Grades 4 to 6 at Blanshard elementary school. Exhibit, on display at Greater Victoria school board offices at 3128 Foul Bay, includes posters and sculptures like one examined here by Julie Anderson.

Crossword By Eugene Sheffer

ACROSS
1 Palm leaf (var.)
4 Renown
8 Coffin and stand
12 Gratuity
13 Arabian gulf
14 Gumbo
15 One of the Gershwins
16 Dull
18 Unit of gem weight
20 Prosecute at law
21 Money in Iran
24 Modified leaf
28 Stain
32 Table spread
33 Legendary bird
34 Biblical name
36 One of an African people
37 Like a wing
39 Vivid
41 Apportions
43 Install in office
44 Wrong: a prefix
46 Part of the calyx
50 Kind of TV broadcast
55 Samuel's mentor
56 German river
57 Nautical word
58 Turkish officer
59 Bristle
60 Require
61 Sailor

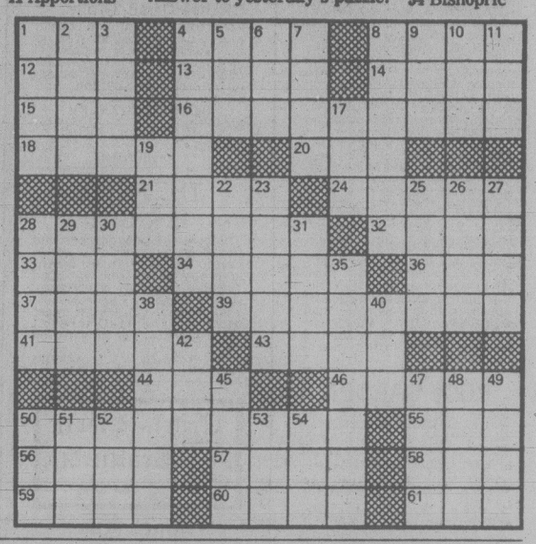
DOWN
1 Of the ear
2 Italian coin
3 Armadillo
4 Clique
5 Commotion
6 Honey
7 Grandson of Adam
8 Spanish dance
9 White House nickname
10 Bitter vetch
11 Short-napped
17 Polish vigorously
19 Circle segment
22 Fish sauce
23 Timber wolves
25 Arabic letter
26 Philippine island
27 Implement
28 Small drink of liquor
29 Daughter of Eurytus
30 Begone!
31 Chest sound
35 Drank one's health
38 Sucking fish
40 Hway.
42 Title of address
45 Scrutinize
47 Fuel
48 Seaweed
49 Prevaricator
50 Lettuce
51 Poem
52 Lease
53 Pub order
54 Bishopric

Avg. solution time: 22 min.

D	A	T	A		H	A	N	D		C A T
U	P	O	N		A	R	N	O		A M A
C	A	R	T	W	H	E	E	L		R A M
			L	E	A	S		L	A	T H E
L	A	C	E	T			L	A	L	O
A	G	A	R		O	V	E	R	T	U R E
O	R	R		P	L	A	N	S		C I A
S	A	T	I	R	I	S	T		G	H A T
		O	R	A	D		F	E	E	L S
P	A	G	A	N		T	E	A	M	
A	I	R		C	A	R	T	R	I	D G E
I	D	A		E	D	I	T		N	O O K
D	A	M		S	E	M	E		I	R A E

2-27

Answer to yesterday's puzzle.



Bani-Sadr okays UN panel but departure is delayed

Times News Services

The United Nations commission formed to investigate the deposed shah of Iran has delayed its departure for Tehran until the weekend because the Iranians want more time to prepare for the mission, UN Secretary-General Kurt Waldheim announced today.

Waldheim also said the Iranians, injecting a new element into the negotiations, want the five commission members to speak to all of the approximately 50 American hostages being held at the U.S. Embassy in Tehran.

Tehran radio announced today that Iranian President Abolhassan Bani-Sadr had sent a cable to Waldheim giving approval to the mission and noting that Ayatollah Khomeini had also given his approval.

One of the commission members, who are standing by in Geneva, Switzerland, said earlier today there was a "gentlemen's agreement" that the hostages would be released as a result of their mission. But he denied reports that a deadline for their freedom had been set.

Waldheim, speaking to reporters in New York, did not mention the release of the hostages as an objective of the inquiry.

It was still unclear exactly when and how the about 50 Americans will be released from the U.S. Embassy in Tehran, where they began their 109th day in captivity today.

Bani-Sadr's appointment as supreme military commander stirred speculation he might send soldiers to the embassy to replace the Islamic militants holding the hostages.

Waldheim also was quoted by Vienna's Die Presse newspaper as saying the investigation will take one to two weeks and the hostages will be freed in the course of the commission's work.

But that was disputed by Iranian Foreign Minister Sadegh Ghotbzadeh, who told reporters on his return Tuesday to Tehran following a European tour the hostages will not be freed until the commission's work is complete.

"The release of the hostages at this point is neither foreseen nor has it been discussed," Ghotbzadeh said.

The commission will investigate Iranian charges that Mohammad Reza Pahlavi, the deposed shah, engaged in mass murder of political opponents and plundered Iran's treasury during his 37-year reign.

It will also examine Iranian complaints that the United States interfered in the country's affairs by supporting the shah, who was restored to power in 1953 with the help of the Central Intelligence Agency.

President Carter has refused to meet Iran's demand that the U.S. government admit guilt for supporting the shah's regime.

In Panama City, a prominent Panamanian lawyer representing Iran in extradition proceedings against the deposed shah of Iran said Tuesday the monarch-in-exile could be arrested once papers are served.

News service closed

NEW YORK (AP) — The North American News Alliance, the news service that paid for Thor Heyerdahl's Pacific Ocean crossing by raft and distributed Ernest Hemingway's dispatches on the Spanish Civil War, will discontinue operation on Feb. 29.

United Feature Syndicate, the parent organization which made the announcement Tuesday, also said the alliance's affiliate Women's News Service will end operations the same day.

Sidney Goldberg, executive editor of both services, said the decision was based "on the changing needs of the newspaper market."

Established in 1922 as a co-operative, the North American news Alliance included among its charter members the *Chicago Daily News, Atlanta Constitution, Boston Globe, Buffalo News, Cleveland Plain Dealer, Detroit News, Kansas City Star, Washington Star, Philadelphia Bulletin, Milwaukee Journal, St. Louis Globe-Democrat,* and the old *New York World.*

The New York Times, joining after the *World* folded, was a member until 1963, the service said.

The service at various times took dispatches from Leon Trotsky, Harry Truman, Benito Mussolini, Erich Marie Remarque, and other world figures, said a statement.

Award-winning alliance writers included Ira Wolfort, who won the 1943 Pulitzer Prize for his coverage of a race for control of the St. Pierre-Miquelon islands off Newfoundland, and Vincent Sheean, who in 1925 interviewed the elusive Abd El Krim, the semi-legendary Rif rebel of Morocco.

The service underwent several changes of ownership and in 1972 was bought by United Feature Syndicate along with the Women's News Service and other features of the larger Bell-McClure Syndicate.

The Women's News Service was started in 1946 and pioneered discussion of topics such as abortion.

Puzzle solution details arrive

Here is the detailed solution to the Prevue Payoff Puzzle of February 9. Only the grid arrived in time for inclusion in last Friday's paper.

1. SPOUTING not shouting. The clue suggests a case of a man who is seeking attention (though not of the "kind he doesn't really want"), as when SPOUTING political opinions, etc. Simply "shouting" (what, why?) is comparatively vague.
6. WEDDING not weeding. On a WEDDING day, the planned timetable should obviously allow a suitable time for that particular part of the proceedings. Weeding is an indefinite sort of job.
7. MEANS not beans. The immediate and natural point about a "hungry looking hobo" is that he shows no evidence of possessing MEANS ("beans" being unsuitably specific).
8. TRY not pry. When you pry (e.g., on a single occasion in search of a specific fact) there may not be an amount of information in question; which the clue assumes there is (that you may, or "may not," learn as much of it as you wanted). This objection hardly applies in the case of TRY.
10. RIB not rob. As suggested, youths may not mean to hurt too badly an old man they RIB. If they are ready to rob an old man, they don't care how much he is hurt.
16. TOOL not wool. The wool obtained for one job is hardly likely to be available — all of it — for another; it's more a question of the remnant coming in handy later.
19. LINE not lane. Being "nose to tail" is a question of being in LINE, whether or not in a traffic lane or other lane as such.
20. GRIM not prim. As suggested, the remonstrating teacher may be trying to appear GRIM or stern (but hardly "prim").
23. CONCEALED not congealed. It is more especially when CONCEALED that it will no longer be "seen."
25. DELAY not decay. The DELAY (which is implicit in the fact that he cannot sell as promptly as he would wish) may indeed lead to monetary disadvantage, but there need't be any actual decay ("the" decay which the clue would assume).

CLUES DOWN

1. SHEARS not spears. Spears are mounted on a wall for ornament or effect, or as exhibits, rather than merely for convenience, as garden SHEARS are often so placed.
3. GREEK not green. A plain green uniform would not be what is termed "colorful," as a GREEK one (as of the Evzones, say) might well be.
4. PLANE not plank. As the clue implies, a carpenter doesn't like to drop a PLANE (though he "won't usually get too upset" if he happens to do so). He probably couldn't care less about a plank.
9. YAWNING not yarning. The clue suits a basic oral process such as YAWNING or speaking ("yarning" being pointlessly specific).
11. BOOT not book. It is a mislaid BOOT, rather, that links up with the idea of untidiness, since it is not uncommon for other people to be to blame in the case of a book (borrowed, etc.)
13. EAR not car. He would certainly resent being struck on the EAR, but he might be unaware of his car having been struck.
15. BLOCKS not clocks. The clue refers to a "tough" question, such as the number of BLOCKS in the town's street-plan, rather than a wildly unrealistic question such as the number of clocks (the answer to which would be imponderable anyway), which would hardly be possible to ask.

NOTICE OF APPLICATION FOR CHANGE OF NAME

NOTICE is hereby given that an application will be made to the Director of Vital Statistics for a change of name, pursuant to the provisions of the "Change of Name Act," by me: Martin Jauregui Irureta goyena of 200 Sims Street in Victoria, B.C., in the Province of British Columbia, as follows: To change my name from Martin Jauregui Irureta goyena to Martin Irureta goyena. My wife's name from Ana-Maria Egana Gonzalez de Jauregui to Ana-Maria Irureta goyena.

Dated this 18th day of February, A.D. 1980.

Martin Jauregui Irureta goyena

NOTICE OF APPLICATON FOR CHANGE OF NAME

NOTICE is hereby given that an application will be made to the Director of Vital Statistics for a change of name, pursuant to the provisions of the "Change of Name Act," by me: Jesus Martin Jauregui Egana of 200 Sims Avenue in Victoria, B.C., in the Province of British Columbia, as follows: To change my name from Jesus Martin Jauregui Egana to Yosu Martin Irureta goyena.

Dated this 18th day of February, A.D. 1980.

Jesus Martin Jouregui Egana

LAND TITLE ACT
Section 189

In the matter of ABE LIBBY.

And in the matter of Certificate of Titles 297954-I.

And in the matter of Amended Lot 2 (DD 166718-I), of Suburban Lot 48, Esquimalt District, Plan 822.

Proof having been filed in my office of the loss of said Certificates, I hereby give notice of my intention at the expiration of 14 days from the first publication hereof to issue to the above-named, a Provisional Certificate of Title in lieu of such lost Certificate.

Any person having information with reference to such lost Certificate is requested to communicate with the undersigned.

DATED this 4th day of February, 1980, at the Land Title Office, Victoria, B.C.

R. E. Hooper,
Registrar of Title of the Victoria Land Title District.

B.C. SYSTEMS CORPORATION

NOTICE TO CONTRACTORS

Sealed Tenders will be received by the undersigned for New Offices Addition to Wismer House, Victoria, B.C., for the B.C. Systems Corporation.

Drawings, Specifications, Forms of Tender and detailed Instructions to Bidders, as prepared by John L. Wong, P. Eng., Project Manager, are available to General Contractors at the office of

Mr. G. A. Spring,
Manager, Contracts and Purchasing,
B.C. Systems Corporation,
1112 Fort Street,
Victoria, B.C.
V8V 4V2

on or after 19 February, 1980.

A returnable deposit of Twenty-five Dollars ($25.00) is required for each set of drawings and specifications.

Tenders must be good for Thirty (30) days. Tenders must be accompanied by a Bid Bond issued by a properly licensed surety company on a form approved by the Canadian Construction Association, in the amount of Ten (10) per cent of the contract.

Within fourteen days of the award of the contract the Contractor shall at his own expense provide a performance and a labor and material payment bond issued by a properly licensed surety company on a form approved by the Canadian Construction Association, each in the amount of Fifty (50) per cent of the contract price.

The lowest or any tender will not necessarily be accepted.

Tenders must be made out on the forms supplied with Contract Document, addressed to the undersigned and must be in the hands of the undersigned by 14:00 hours Monday, 3 March, 1980, at which time they will be opened in public.

Mr. Gordon A. Spring,
Manager, Contracts and Purchasing,
B.C. Systems Corporation,
1112 Fort Street,
Victoria, B.C.
V8V 4V2

auctions • appraisals
AUCTION EVERY FRIDAY NIGHT
Kilshaw's OF VICTORIA
six generations

AUCTION
FRIDAY - 7 P.M.
Mahogany Beds
Chester. Suites
(Modern and Prov.)

TEAK B/R STE.

GLASS TOP, OCC. TABLES
HARVEST GOLD FRIG.
AND STOVE
OAK, WALNUT AND
MAHOG. FURNITURE
B/R SUITES

VIC. DINING TABLE CAN. SETTEE

Set 6 D/R Chairs
Carpets
Pressed and Cut Glass
Fine China Ornaments

SHERIFF'S SALE
Under and by virtue of a Writ of Possession issued out of the Supreme Court of British Columbia, Victoria Registry, and to me directed against the goods and chattels of Russell Brian Fitzpatrick and Constance Marie Fitzpatrick, I have seized the following goods and chattels and have instructed Kilshaw's Auctioneers Ltd. to offer the same for sale by public auction on their premises at 1115 Fort St., Victoria, B.C.

One Electric
4-Burner Stove
Deputy Sheriff Holmes
Vancouver Island Region
No. 1

A very fine sale of over 350 items on display daily at

KILSHAWS AUCTIONEERS LTD.
1115 Fort St.
384-6441

Special Offer

FOR PRIVATE PARTY CLASSIFIED ADVERTISERS

Use this handy coupon to place your Classified Advertisement and save money

Name .....
Address .....
Phone No. .....
Signature .....
No. of insertions ..... Amount Enclosed $.....

FILL OUT AND MAIL TO
SPECIAL OFFER
Victoria Press,
P.O. Box 300,
Victoria, B.C.
V8W 2N4.

OR
DELIVER IN PERSON TO
2621 Douglas St.,
Victoria, B.C.

Your ad will run as soon as possible upon receipt of this coupon and payment or please specify consecutive dates.

Classification Number ..... 10 WORDS MINIMUM

10 Words for 1 insertion in The Daily Colonist and Victoria Times: **$1.20**
12¢ for each additional word

10 Words for 3 insertions in The Daily Colonist and Victoria Times: **$2.85**
28¢ for each additional word

10 Words for 6 insertions in The Daily Colonist and Victoria Times: **$4.50**
45¢ for each additional word

Victoria Press Box Charge $3.50 per month.
Replies to be mailed Replies to be held for pickup

All ads must be written in regular classified style, and run on consecutive days.

All real estate, mobile home, rental and business advertising is considered to be commercial advertising and will not qualify for this special offer.

SEND CHEQUE or MONEY ORDER
— NO REFUNDS —

THE DAILY COLONIST AND VICTORIA TIMES

U.K. sets first union clamp

LONDON (AP) — Britain's Conservative government, plagued by strikes, high inflation and rising unemployment, made its first firm move Tuesday to curb trade union power by restricting secondary picketing.

Attorney-General Sir Michael Havers, in a speech to the House of Commons as a countrywide steel strike headed for its eighth week, gave pickets staging blockades a thinly-veiled warning they could go to jail.

He said British law is intended to protect the rights of all, including the right to work. "If we let go of that principle . . . we risk surrender to the rule of violence."

Employment Secretary James Prior announced proposed new laws allowing companies not directly involved in a strike to sue "flying pickets" who blockade their factories.

The loosely-worded curbs, which officials plan to make law by the summer, fell far short of the Conservatives' promise to outlaw secondary picketing — one of the election pledges that brought Prime Minister Margaret Thatcher to power last May.

The move reflected a compromise between Mrs. Thatcher, who was reported to want to crack down on the country's 12 million-member trade union movement, and Prior as well as other moderates afraid of provoking the first general strike in a half century. The Confederation of British Industry and many industrial leaders back Prior's policy.

Steel union strike co-ordinator Sandy Feather said the new law would mean "hefty fines and prison sentences but won't stop secondary picketing."

Secondary picketing is the picketing of other companies in the same or related business but which are not actually being struck themselves.

Under Prior's proposals, secondary picketing will have to be "reasonably capable" of furthering the striking union's cause, and be confined to a struck firm's immediate suppliers and customers.

As the government made its announcement, strikers from the state-run British Steel Corp. again picketed the handful of privately owned steel mills that still operate despite union demands that workers walk out in support.

The steelmen, who earn an average of £92.97 ($256.46) weekly, seek a 20-per-cent pay raise. The company has offered 14 per cent.

'Pain-sharing' no basis for damage suit

NEW YORK (AP) — A federal judge has refused to award damages to a woman who complained that because of "extrasensory empathy" she suffered agonizing pain while her twin sister was being killed in the world's worst aviation disaster.

In dismissing the suit, U.S. District Judge Robert Ward said Tuesday that he found no grounds for damages to Martha Burke who was at home in Fremont, Calif., when two 747 jetliners collided while taking off in the Canary Islands on March 27, 1977.

The Burke woman's twin sister, Margaret Fox, was one of 580 victims of the airport runway collision between Pan American and KLM jetliners on Santa Cruz de Tenerife island.

The plaintiff claimed that shortly after she suddenly woke up in her California home, she began to "feel nervous and upset."

"She then purports to have felt, at the precise time of the Tenerife crash, a painful burning sensation inside her chest and abdomen, and sensations of being 'split' and of emptiness 'like a black hole' within her body," wrote Ward in a five-page opinion.

In ruling on the case, Ward did not dispute the Burke woman's contention that "pain-sharing" was a documented phenomenon. But he concluded that her argument ignores the specific liability guidelines established under law.

General strike threat as firemen talks falter

CHICAGO (AP) — Talks between city labor leaders and Mayor Jane Byrne broke off early today with no reported progress toward ending a firefighters strike — a walkout that threatened to erupt into a general shutdown of city services.

The mayor reiterated the city's position that negotiations can resume only when the firefighters return to work.

"We gave those firefighters every possible way out," she said early today.

The mayor said that the Chicago Fire Fighters Union rejected for a second time a city proposal for a 90-day cooling-off period in which firefighters would return to work while a fact-finding team explored the issues involved.

There was no immediate comment from labor leaders on the latest breakdown in talks.

Labor officials, including President William Lee of the Chicago Federation of Labor, are reported to have attempted to persuade Mrs. Byrne to resume bargaining with the union, despite her vow not to do so until its members returned to work.

Earlier Tuesday, Circuit Judge John Hechinger ordered city and union officials back to the table.

Mrs. Byrne's press secretary and husband, Jay McMullen, told reporters the mayor has ordered city negotiators "not to engage in any negotiations or make any concession or anything."

Meanwhile, *The Tribune* quotes an unidentified adviser to Lee as saying the situation is "dynamite."

The federation's executive board, in a resolution Monday supporting the strike, said its members will not cross firefighters' picket lines — in effect threatening a general strike by city employees as the city continued hiring recruits as permanent replacements for some of the strikers.

LSD-fed soldier to get $1M?

WASHINGTON (UPI) — An ex-Army private given LSD without his knowledge as part of a military drug experiment would get $1 million in damages under a bill approved by the Senate Judiciary Committee.

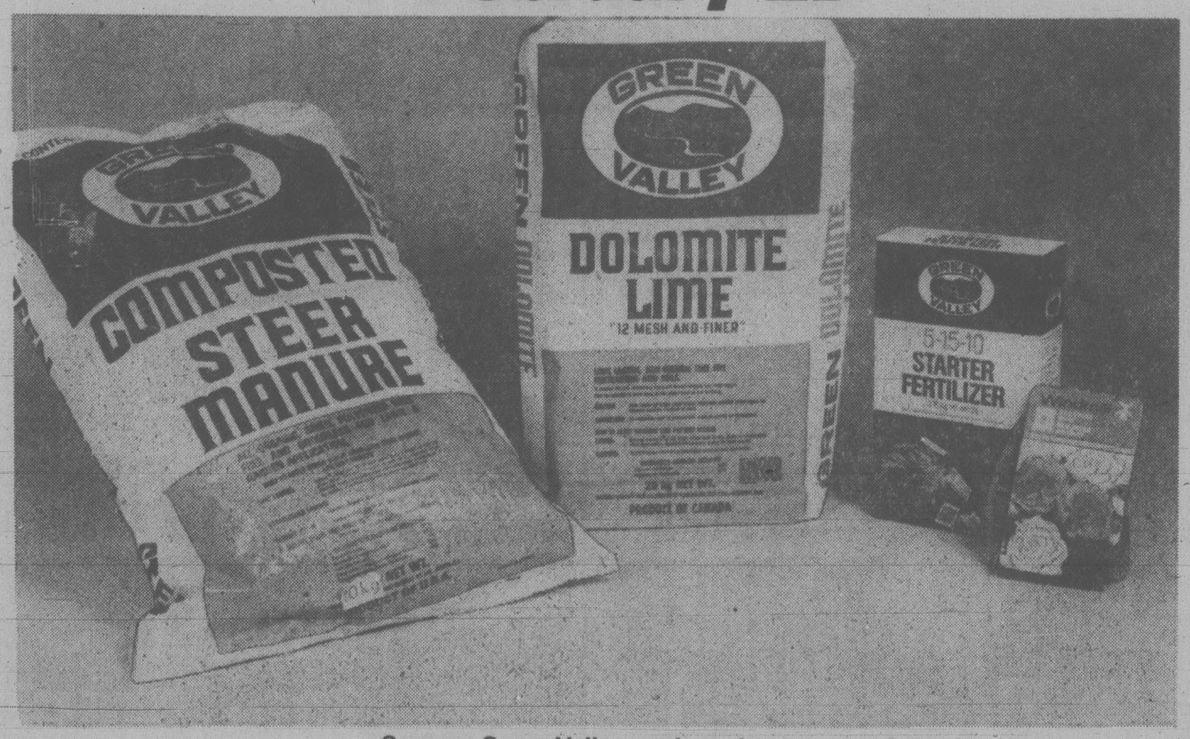
The committee approved the bill Tuesday by voice vote and sent it to the Senate floor for debate. It authorizes a $1 million payment to James Thornwell as compensation for "severe physical, psychological and economic damage" he suffered as a result of the 1961 Army drug testing program.

Thornwell, formerly of Spatanburg County, S.C., and now of San Francisco, was stationed in Orleans, France, when he was administered the LSD in his drinking water. He registered a violent reaction to the drug at the time, but did not learn he had been the subject of an LSD experiment until 1978 when he received a routine medical follow-up notice from the Army.

He subsequently sued the government for $10 million.

EATON'S

Get a head start and save
Eaton's Garden Shop opening and sale February 22



Save on Green Valley products for lawn and garden care

We know spring doesn't start officially until March 21, but Eaton's Garden Shop is ready right now. With all the good things you need to get your garden ready for the growing season ahead. Drop in! There's lots going on in the garden shop. And you may just find spring a little earlier than scheduled.

Dolomite lime
20 kg 2.29
Eaton reg. 3.45. Contains calcium and magnesium to counteract excess acidity created during winter months. Guaranteed not to burn.

Steer manure
10 kg 1.99
Eaton reg. 3.25. Garden soil enricher also makes excellent top dressing for lawns. 100% organic fertilizer, completely odor free.

Starter fertilizer 5-15-10
1.99
Eaton reg. 2.49. A formulation to supply new plantings with essential plant food for fast, healthy growth. 3 18 kg

Begonias
1.59
Double Camellia Flower with 3 tubers per pack. Packed inside bag with peatmoss to protect against dehydration. Asst'd colors.

Everything you need to make your garden grow at Eaton's sale prices.

Spacemaker storage shed
Just what you need to store all your garden tools. Constructed of galvanized steel channel framing with inside door track. Double roof beams for added support. Approx. 8'x7'. Olive green color. Unassembled. **219.95**

18" Twin blade electric lawn mower
Sunbeam electric mower with cast aluminum deck and deluxe motor shroud. Single discharge with COG belt drive. Swing-over folding handle. 6" wheels, 10 amp motor. With one year warranty. **129.99**

Extension cord. 30 metres C.S.A. approved **9.99**

McCulloch 16" Gas Chainsaw
Auto-sharp sharpens a dulled chain automatically at the touch of a button. Built-in anti-vibration system. Wrap around brake/hand guard. Electronic ignition, muffler shield, chain catcher. **199.99**

Viking 20" Rotary mower. Approx. 20" cutting swath. 3 H.P. Briggs & Stratton engine, recoil start. **129.95**
Toro 19" Side Bagger, Whirlwind II model with 3.0 H.P. motor. Fingertip start, height adjusters. **244.99**
General purpose wheelbarrow. Approx. 4.5 C.F. cap. Tubular steel frame, ¾" curl edge tray. **69.99**
3 Cu. ft. wheelbarrow. Strong, lightweight. **23.99**
B & D electric Mini Tiller. No pushing or pulling. To prepare and cultivate gardens. Detachable cord. **69.99**
Fertilizer spreader. 16" spreading width **14.99**
8" electric chainsaw. Lightweight, sturdy 8" 6 amp motor. Perfectly balanced for easy use. **33.95**
Border fence. Expands to 10 ft. **3.98**
Gas nylon line trimmer. By Homelite. Adjustable handle, direct drive power. 20" cutting swath. **149.95**
B & D nylon line trimmer. Automatic self-feeding line cuts 12" swath. 4.3 amp. motor. **49.99**

Garden Shop, Main Floor, Home Furnishings Building

EATON'S WAREHOUSE STORE

749 View Street
Next Door to View Street
Civic Parking

BEDDING SPECIALS

These Special bedding pieces go on sale Thursday morning at 9:30 a.m. Sale continues through Saturday while quantities last . . . Shop Early

Regular Stock Units Discontinued Covers

Victoria Quilt
312 coils in the 4'6" size. Diamond quilted insulator pad. White cotton padding. Box spring 63-coil in 4'6" size. Charleston blue ticking.

3'3" Box Spring 3 only **54.97**
3'3" 2-pce. Unit 5 only **143.97**
4'6" size Unit 1 only **159.97**
4'6" size Mattress 4 only **95.97**

Quiltmaster
540 coils in the 4'6" size. Diamond quilted insulator pad. White cotton padding. Box spring with insulated and padded top.

Queen Size Mattress 2 only **135.97**
3'3" Units 6 only **171.97**

Bedding Pieces Customer Returns
These pieces are real moneysavers. Units returned from customers have in most cases received very little use. Some pieces are soiled.

Morning Flower Unit 3'3" size 2 only USED **134.97**
Chiropractic Unit Queen Size by Grange 1 only, USED **299.97**
Ambassador Mattress 3'3" size 1 only USED **98.97**
Posturpedic Unit Queen size Sealy 1 only, USED **249.97**
'Quietude' Mattress 4'6" size 1 only USED **198.97**
Beautyrest Unit 4'6" Backcare III 1 only, USED **448.97**
Beautyrest Mattress 4'6" 'Quietude' 1 only, USED **128.97**
Posturamic Box Spring 4'6" Royal 2 only USED **77.97**
Beautyrest Unit Queen size Quintessence 1 only, USED **598.97**
Posturpedic Mattress 4'6" Sealy 1 only USED **168.97**

Look for other Bedding specials on display.

Shop Friday Evening to 9:00 p.m.
PERSONAL SHOPPING ONLY
DELIVERY EXTRA

EATON'S



Ludgate (left) and Smith (right) after tying pancake race

TV coverage flattens pancake race results

OLNEY, England (AP) — Two housewives were declared joint winners of the annual Olney Pancake Race in this Buckinghamshire County village west of London today after they ran into the back of a television camera truck filming them.

Rosemary Ludgate, 22, and Sylvia Smith, 28, both crossed the finish line of the 415-metre, S-shaped course at the same time after going round the TV van. The apron-clad women had to flip a pancake at least twice while running the race.

The event, which attracts thousands of spectators every year, is part of an annual contest between women of Olney and Liberal, Kan.

The organizers gave no time for the winners' dash through the village, flipping pancakes in skillets, because the TV truck slowed them down.

Last year's winner clocked 63 seconds. Olney's best time was 59.8 seconds in 1975 and Liberal's 58.5 seconds the same year.

In the contest with the women of Liberal — to see who can cover the distance in the best time — the women of the Kansas town hold an 18-12 edge over Olney's contestants.

Legend has it that Olney's contest has been run every Shrove Tuesday — the day before the first day of Lent on which shrift or confession was made before the traditional Christian fast — since 1445.

It went international in 1950 when Liberal challenged Olney to an annual bout of trans-Atlantic pancake-panning.

Priest killed in Rhodesia

SALISBURY (AP) — Attackers shot and bayonetted to death a Swiss priest, the second missionary to be slain in Rhodesia since the ceasefire went into effect Jan. 4.

Authorities said Rev. Kilian Huesser, 38, a member of the Swiss Mission Society of Bethlehem, was killed Tuesday by 15 armed men who attacked his mission 65 kilometres south of Fort Victoria and led away several hostages.

Another priest was killed in the area two weeks ago, allegedly by guerrillas loyal to black leader Robert Mugabe, whose party is expected to take most of the 80 seats reserved for blacks in parliamentary elections next week.

The other seats are expected to go to followers of Prime Minister Abel Muzorewa and Joshua Nkomo, Mugabe's co-leader in the guerrilla alliance that fought Ian Smith's white-minority government for seven years.

Smith's party took the 20 parliamentary seats reserved for whites in voting last week.

Britain's interim governor in Rhodesia, Lord Soames, so far has been unsuccessful in his attempts to end political violence as the former colony heads toward black-majority rule and independence from the crown.

Elsewhere in Rhodesia, African villagers and politicians at Mount Darwin complained bitterly Tuesday of activities by Rhodesia's controversial black auxiliary forces, accusing them of barring free and fair elections.

The brown-uniformed force, numbering up to 30,000, is technically integrated into government forces but it is viewed largely as loyal to Abel Muzorewa's United African National Council — Mugabe's main rival at the polls.

Political representatives said auxiliaries have prevented other parties from entering the barbed wire-surrounded protective villages in which most of the 26,500 voters in this area live.

A National Council candidate, Emmie Ncube, denied the charge, saying she had to cancel several meetings because of intimidation by Mugabe's group and political violence by Zimbabwe African National Liberation Army, the military wing of Mugabe's group.

UN Secretary-General Kurt Waldheim, meanwhile, has decided it would be inappropriate for him to visit Rhodesia now that an election campaign is under way but he may send a representative, a British spokesman said Tuesday night.

Tanzanian President Julius Nyerere has accused Britain of violating the London agreement on Rhodesian independence and cabled Waldheim last week urging him to undertake a personal, fact-finding mission.

Salvador leftists march for change

SAN SALVADOR (AP) — Thousands of leftist protesters marched through the Salvadorean capital, keeping up their pressure for the ouster of a junta that took power four months ago.

About 5,000 members of the Popular Revolutionary Bloc, the country's largest leftist group, organized the demonstration Tuesday, the seventh march protesting government policy in as many days. The group has led a leftist alliance to press for social reforms and, eventually, establishment of a Marxist government.

Many shopkeepers closed their stores in anticipation of violence, but none was reported.

Shortly after the demonstrators reached a farm loan bank the bloc had occupied for two weeks, the bank was vacated and the last 75 of 450 hostages were freed.

Group spokesmen said the government met all its demands. The group had called for better loan rates for farmers and the release of political prisoners. The government had no comment.

Salvador's civilian-military junta, the second of its type since the military staged a coup last October ousting President Carlos Humberto Romero, appeared content to let the group march without interference.

The bloc continues to occupy an education ministry office seized Monday and the capital's foreign industrial development offices, occupied since last Friday. In all, more than 100 hostages are being held.

Negotiations are reported to be continuing between the government and the bloc, which is demanding jobs for workers laid off when foreign firms suspended business activities because of political problems in the country.

In Mexico City, meanwhile, the occupation of the Belgian and Danish Embassies went into a third day today with leftist militants vowing to remain until their demands are met.

Sources close to the situation said negotiations are continuing between government officials and the occupiers, members of the National Democratic Popular Front who seized both embassies Monday morning.

Wash. member charged, quits

OLYMPIA, Wash. (UPI) — A state legislator charged with lewd conduct along with the president of the nation's seventh largest brewery and a state official has resigned his House seat Monday and insisted he was innocent.

Rep. Eric Rohrbach, a Seattle Republican, showed up at his desk on the House floor for the first time since his arrest Monday.

"The charges made against me last week which have been expanded upon by the media have caused me untold personal embarrassment and irreparable damage," he said. "I stand before you innocent of these charges. I am not a homosexual.

"Unfortunately, I probably stand convicted already in many people's minds."

Rohrbach, 28, was executive chairman of the House Insurance Committee.

He was arrested along with Leopold F. Schmidt and Joseph Dean Gregorius during a police investigation of homosexual activity in a public restroom at a lakefront park a dozen blocks from the capitol.

Schmidt, 39, resigned his $132,000-a-year job as president of the Olympia Brewing Co. over the weekend.

A brewery spokesman said Schmidt resigned his job for medical reasons and has placed himself under the care of a doctor. He was succeeded by his uncle, Robert Schmidt, 64, who retired as president in 1977 and has been serving as chairman of the Board of Directors.

Gregorious, 40, was reported ready to resign his job as director of the office of alcohol and substance abuse for the state Department of Social and Health Service when state offices open for business Tuesday.

Police Chief John Warner said last week the three men were surprised by a detective in the restroom, which had been under surveillance for a three-week period because of citizen complaints that something "funny" was going on.

Child-selling law passed in Wash.

OLYMPIA (AP) — Child selling will be a felony in Washington under a bill that has received House and Senate approval.

However, the Senate still must approve an amendment that would permit adopted persons, after reaching age 21, to seek out their natural parents.

The House added the amendment Tuesday to the Senate-passed child selling bill before approving the whole package on a 91-5 vote.

Under provisions of the amendment, adopted persons 21 years of age or older could petition the courts to reveal the names of their natural parents.

However, the natural parents would have to consent to identification before the court could issue an order.

The child-selling bill was prompted when juvenile authorities in Hoquiam reported they had taken temporary custody of a 5-year-old boy whose mother attempted to sell him for $5,500.

The authorities said they could find no laws prohibiting child selling in Washington State.

The woman eventually was charged with illegally trying to relinquish custody of a child, a misdemeanor.

Mother teaches child shoplifting

SEATTLE, Wash. (AP) — City police say they caught a mother teaching her 2-year-old son a trade — shoplifting.

Police say a department store security guard saw the tyke strolling through the budget department, helping himself to a matching set of children's underwear priced at $4.99. The toddler stuffed it into a shopping bag before meeting his mother.

In the handbag department, with his mother at his side, the youngster reached under a counter and filched a shopping bag.

The security guard told police the mother repacked the stolen goods and let the child carry them out to the street.

A report of the arrest was forewarded to the Washington state Department of Social and Health Services, where a decision will be made on what to do with the child.

The G.E. Concept II
The flexible laundry system.
Exclusive to Eaton's
For your changing laundry needs



G.E. concept II automatic washer
Mod. W626R

469.99

A fine quality washer that can handle the special jobs. 2 speeds and 5 washing cycles. Permanent press poly knit, activated soak, normal, extra wash and delicate. 5 water temperature selections, infinite water level and bleach dispenser. With white tub and color co-ordinated lid. In white and almond. Color 10.00 extra. G.E. quality and all the features you need.

G.E. Concept II automatic dryer
Mod. D626R

299.99

The Concept II dryer can handle the heavy jobs and the delicate ones. Features timed normal, timed permanent press and fluff. 3 heat selections. Interior drum light, end of cycle signal and safety start switch. In white and almond, color 10.00 extra. Concept II flexible and efficient.

Also available at or through Eaton's Duncan

Major Appliances, Main Floor, Home Furnishings Building

EATON'S

Store Hours: Monday, Tuesday and Saturday, 9:30 a.m. to 5:30 p.m. Wednesday, Thursday and Friday, 9:30 a.m. to 9:00 p.m.

The Matchmakers: jobs for the young

By PAT DUFOUR

Jim was a dropout. Jobs were hard to find.

His skills were few but tinkering with cars was his hobby.

Last year he found a job through the Provincial Youth Employment Program.

Field co-oordinator Brian Gardiner said his organization "matched up" Jim — not his real name — with an employer who makes racing cars from scratch.

Today he's permanently employed, making racing cars and racing them on the side. His employer is now thinking about getting into the business of specialized vehicles, such as bullet-proof limousines.

Thanks to a hobby, and the job program, Jim's on his way.

Jane was different. She had skills, having graduated from Ottawa's Carleton University journalism program. But she couldn't find a job.

Through the same program she was placed with a community newspaper, and then was hired full-time.

In 1979 a total of $1,674,677 was allocated to the program in this area and 1,522 jobs were created for people between 15 and 24.

Gardiner and fellow field co-ordinator Pam Cambell are now busy lining up jobs for the coming season and have already received about 50 applications from employers wanting to participate.

The program provides wage subsidies to employers who hire a youth or student. Farms and businesses who have been in existence for one year and can provide a minimum of two months full-time employment can apply for reimbursement up to $2.50 an hour per employee.

This will be the first year that applications can be received year round.

Non-profit organizations can receive up to $3.40 per hour per employee. Deadline for applications is March 3.

Project expenses, such as money to buy a typewriter, also are available.

Before coming here, Gardiner was a field co-ordinator in the Nanaimo area. He tells how a small monastery near Duncan was helped by the program.

In order to support themselves the monks do drywalling. They wanted to teach the trade to a youth who had been in a bit of trouble. Such a youth was found and the job was set.

Most contracts are for two to four months but extensions to eight months are made when the employer can almost guarantee the on-the-job training will lead to permanent employment. Gardiner says there were 110 extensions in 1979 and 90 per cent led to permanent jobs.

Gardiner and Campbell say the decision to allow applications for the farm and business programs to continue year-round means funds will be better utilized. In the past, allocated funds have been wasted when companies went out of business or started programs later than planned. Now, such funds can be fed back into the system.

In the Youth Employment office at 808 Douglas there is a computer system which is used for a referral service. But this is mainly used for finding jobs with the provincial government.

Campbell says the young people are taught how to make out resumes, advised on local job opportunities and counselled on the jobs they seek.

This year's allocation of funds has not been set but Gardiner estimates it will be about the same as last year when more than 1,500 jobs were found.

Meanwhile, he and Campbell are visiting potential employers and talking to such groups as Chambers of Commerce and the United Way in preparation for the task ahead.

Employers who are interested in taking part in the program can learn more about it by phoning the office at 387-1131.



Bill Halkett photo

Field co-ordinators Brian Gardiner and Pam Campbell

TOWN TALK

The Forty Thieves disco at the Century Inn was booked as the Rhino party headquarters on election night but it was fairly sedate, attracting mostly young disco dancers.

Tusked candidate **Bob Maddocks**, who got a surprising 551 votes in Esquimalt-Saanich, was there for a while, still snapping off one-liners.

He budgeted one and a half cents per voter for his campaign, he said, because he didn't think they were worth the proverbial two cents.

He expressed his thanks to the voters with an ad in the classifieds Tuesday: "To those who voted for me more than once, double thanks."

But seriously, folks, the bartender seemed to sum up the election in a couple of lines:

"You've got nobody to bitch to now when gas goes up. Tough, you got a majority."

Maddocks' manager **Al Coccola** is slightly peeved at the press for ignoring the credible showing the party made nation-wide.

Rhinos racked up 108,000 votes, several thousand more than the failing Social Credit party but no one in the media took note.

They beat 30 Socreds, mostly in Quebec, and several New Democrats and Tories. One last-minute Socred in Alberta got only eight votes, Coccola says, well behind the Rhino.

But the television election computers just lumped the Rhinos in with "other."

"It really bugs me," he says.

★ ★ ★

And another Rhino weighs in with his post-election analysis.

Louis (Crowbird) Lesosky says regardless of the outcome he's happy to represent all the people of "Malahat-Cow-and the Islands."

He's going to fulfil some of his promises straight away.

"The Rhino government is not going to collect any taxes this year, nor will we be giving any income tax returns."

But he said he'll have to break the promise to issue credit cards to old age pensioners.

"Our printers are too busy printing three dollar bills."

Crowbird also promises to create unemployment at the dumps by establishing drop-off points for all reuseable garbage all over the riding. Anyone want a "rhino dump" in their back yard?

Don't call us, see Crowbird. Box 765 in Ganges, 653-4647.

★ ★ ★

Former Liberal MP for Esquimalt-Saanich, **David Anderson** was the French connection in federal election coverage.

Anderson is now a lecturer in the University of Victoria school of public administration, but served time prior to his political career in the external affairs department and speaks a pretty fair game of French.

With that kind of background the Montreal-based CBC French network tabbed him to be their Western Canadian pundit during Monday night election commentary, flying him to Ottawa last Friday afternoon.

As our source commented: "His French is better than **John Chretien's** English."

★ ★ ★

Pierre Trudeau's back as PM and Victoria impersonator-mimic **Steve Ivings** might make a buck or two out of Pierre's rebirth.

Ivings had two satirical records — one commenting on a Trudeau election win, the other on **Joe Clark** in the event he should get back in — ready for release.

So now you'll hear Irvings, in a Trudeauish sounding voice, uttering lines like: *"Ha, Ha, I won, I get another crack, I may have lost my hair, but I got my country back."*

Ivings' effort will be released generally in a couple of weeks.

★ ★ ★

New Democrat **Bob Cameron**, who did well in Esquimalt-Saanich, was a little worse for wear on election night. The whole family had the flu at one point both family cars conked out during the campaign.

"But politically it went well," he told party workers.

★ ★ ★

It may have contributed to the sharp drop in votes for Esquimalt-Saanich MP **Donald Munro**.

The weekend open house at the Trident Aircraft hangar attracted 3,500 people in just five hours on Saturday.

Derrick Young, the company's manager of production control, said the building was jammed all afternoon and Trident ran out of coffee and doughnuts several times.

Mr. and Mrs. **Herbert Dagger** of Sidney won the door prize, a flight around Victoria and the Gulf Islands, unfortunately not in one of the company's Trigulls — federal regulations prohibit it.

Young **Pamela Coward** won an autographed picture of Trigull, signed by test pilot **Jerry Westfall** who took the amphibian up to a new unofficial record altitude last fall.

★ ★ ★

You can do what you want, of course, the B.C. liquor branch's general manager **Vic Woodland** has told the province's restaurant operators, but starting immediately you should feature B.C. wines as your house wine.

Hotel operators say the directive is no problem because it is already common practice to boost the local product.

And they know what "should" means, too.

★ ★ ★

The provincial government's Central Microfilm Service has hit an unexpected bonanza.

It is recovering spent silver from film processing operations and expects to bring in about $28,000 this year as a result.

In previous years, the silver bromide in the film emulsion was discarded. An electrolysis silver recovery unit was installed this year for environmental reasons.

The silver price boom brought the unexpected dividend. In the last two months, the service has recovered two pounds, six ounces of silver, more than enough to pay for the recovery unit.

The price of silver is now about $40 Canadian per troy ounce.

★ ★ ★

Who said there's no money in recycling?

A more mundane item than a billboard might be hard to find but even they can fetch many times their original value.

The large wooden board at Tillicum and Burnside — for more than 20 years a front gate landmark of the drive-in theatre — was removed by crane and flatbed truck this week.

Attica Historic Home Supplies engineered the deal for the 40-foot showboard and its collection of king-size letters.

The next time you see it will be at Painter's Lodge in Campbell River, at a cost to the lodge of around $1,000.

Back in the 50s there might have been $200 worth of materials in it.

Racquet club sold to Vancouver firm

The Racquet Club of Victoria has been sold to a Vancouver firm but will remain as a private recreation facility.

Shareholders Tuesday night voted 80 per cent to approve its sale to brothers Mark and Terry Grimwood of Grimwood & Co. The firm has a Victoria office.

Mark Grimwood said here today the takeover probably will be in March.

Under terms of the sale, the members have a buy-back option if the club isn't successful.

A $600,000 renovation and expansion project will begin immediately, Grimwood said.

Membership fees will stay the same for two years and present members have a 30-day option to join the new club without payment of a $200 initiation fee which takes effect after that time.

The Grimwoods own two private squash-racquetball clubs in Greater Vancouver.

Improvements to the Victoria club will include a new entrance, expanded lounge facility and addition of four or five racquetball courts and the same number of international squash courts.

All the improvements should be completed by the fall, Grimwood said.

Racquet Club of Victoria Holdings Ltd. president Don Francis said shareholders picked the Grimwood proposal because the brothers have an excellent record in the recreation business and a proven management ability.

"They're willing to gamble to turn the club into a viable enterprise," he said.

The Grimwoods will pay $5,000 for the assets of the 7.5-acre facility at 3964 Gordon Head Road and assume all debts, estimated at $900,000.

About 600 of the 1,500 club shareholders voted during the special meeting Tuesday.

The Grimwood offer was one of three proposals submitted.

Thirty club members made an unsuccessful bid to purchase the facility in an offer similar to the Grimwoods but with a much smaller renovation program.

The third offer under consideration was from Saanich, which proposed to assume the debts and turn it into a public recreation centre.

Commitment in writing asked on Trident funds

The Trident issue was in a holding pattern today with the B.C. Development Corp. waiting for written confirmation from the new Liberal government that federal funding will be restored.

BCDC president Newell Morrison wants to get the commitment in writing before the BCDC fulfils its promise to provide interim financing for the Sidney company.

He has a telegram from Liberal leader Pierre Trudeau pledging the original $4 million in loan guarantees — if the Grits won the election — "but you can't take it to the bank and I'm a banker."

Morrison said in an interview he anticipated no difficulty in getting the money to Trident. It's just a matter of someone in the civil service taking the initiative and telling the provincial Crown corporation to go ahead and provide interim money.

"We have to be absolutely sure we're going to be reimbursed," Morrison said.

Defeated Liberal candidate Gerry Kristianson, who obtained Trudeau's word on Trident last week, wondered what more BCDC could want.

"I'm a bit surprised," he said. "If you can't trust the written word of the prime minister in a telegram, the original of which BCDC has . . ."

The candidate repeated the key paragraph of Trudeau's wire to him last Thursday:

"If we are successful Feb. 18 we shall fulfil our previous commitment and, beyond that, we will work with all parties concerned to ensure that Trident is a success."

Kristianson pointed out on election night that the promise did not hinge upon his winning in Esquimalt-Saanich. He came third, behind the NDP's Bob Cameron and veteran MP Donald Munro.

'If he wants to do it all . . .'

Ald. Sandy Noel of Saanich said today Mayor Mel Couvelier's decision to single-handedly change the structure of the municipal council smacks of autocracy.

"He'll lose the co-operation of council if he comes out as a dictator," said Noel, who gave Couvelier a Nazi salute during a Tuesday night council meeting.

The mayor told council he has the power to change the system and will restructure council any way he wants.

A 45-minute debate on streamlining the system ended with Couvelier announcing he will install a new council system for a trial two months.

Couvelier believes the system will become more efficient by eliminating committees and setting up one standing committee with himself as chairman.

Committee business would be done after weekly council meetings.

"If he wants to do that he doesn't need a council really," Noel said today.

"If he wants to do it all that's fine — I'll go play golf."

Although he is opposed to the management-type system, Noel said he isn't worried because Couvelier has always been fair and competent.

Other aldermen don't agree with Couvelier's plan to eliminate the committee system.

"Public input will be sacrificed on the altar of efficiency," Ald. Irene Block said during the Monday meeting.

But Couvelier said it is too late for council to go back to the old system.

"I find it ridiculous and unbelievable at this stage of the game to say you want to change your minds and go back the way we were," Couvelier said.

Duscussions on ways to improve the system began more than six months ago when Couvelier suggested abolishing committees because they are time consuming.

A lot of committee business can be handled by municipal staff, he suggested.

Council recently agreed to to give municipal clerk Bob Sharp more authority and to add extra staff to handle increased workload any proposed streamlining would create.

"We've changed our philosophy of management, we can't go back now," Couvelier said.

Council needs one standing committee to deal with any subject, said Couvelier, adding that as mayor he has power to make changes without asking for council approval.

Ald. Ed Lum told council it is the mayor's prerogative to give change a chance.

Block said her suggestion to keep committee chairmen isn't an attempt to erode the mayor's authority.

She said retaining separate committees would be less confusing for the public who otherwise would have to sit through an entire meeting waiting for their item to come up.

It would give people a chance to have direct contact with aldermen at the committee level, she said.

Couvelier said he will have more discussions with staff before developing the new council structure.

$50 million rain bill?

EDMONTON (CP) — Alberta should spend $50 million to increase rainfall in southern Alberta, provincial Liberal Leader Nick Taylor said.

Taylor told a news conference the money should come from the $5.5-billion Alberta Heritage Savings Trust Fund and go into a cloud seeding program.

Each additional 2.5 centimetres of rain could increase wheat production by four to eight bushels an acre, Taylor said, citing statistics from University of Oklahoma.

A project in western Oklahoma was expected to increase farm income by $84 million a year by adding 12.5 centimetres of rain to the 62.5 centimetres normally expected in the area each year. Taylor said the benefit could be even higher now because the figure was calculated four years ago.

He said extra snow could be piled up in the mountains each winter to help the ski business and provide more water for summer off-stream storage.

The provincial government has run a weather modification and hail suppression experiment near Red Deer for several years. Taylor said the true worth of cloud seeding should be determined in tests over an area of as much as 840 square kilometres over three years.

He said a government study's talk about possible legal problems should neighboring provinces or states complain about loss of precipitation was merely a legalistic concern developed by Premier Peter Lougheed as an excuse to do nothing.

Neighborhood watch rides the range

CALGARY (CP) — A province-wide system of range patrols is being set up to try to reduce rural crime in Alberta.

Stan Wilson, chairman of the Alberta cattle commission, said at a news conference that experimental range patrols at Nanton, Didsbury, Provost and Cochrane have helped significantly reduce rural crime in those areas.

The commission and Western Stock Growers Association, working with the RCMP, announced they are organizing a province-wide system of range patrols as part of a rural crime watch.

The livestock organizations are interested because cattle rustling comprises a large part of rural crime in the province.

"Range patrols are extra eyes and ears to the RCMP," Insp. Len Jerritt of the RCMP told the news conference. He will oversee operations from Calgary east to the Saskatchewan border.

"The program itself is preventive. Rural crime watch is neighborhood crime watch taken out into the country."

The program has a number of aspects, but includes a high-profile range patrol which has volunteer farmers patrolling on horseback, in trucks and even in private aircraft to watch for unusual goings-on.

the prairies

Wheat price talk to go on

REGINA (CP) — Canadian and American agricultural officials have agreed to continue talks aimed at raising wheat prices, Gordon Barber, a spokesman for the Palliser Wheat Growers Association, said.

In a prepared statement, Barber said a meeting was held Feb. 12 in Washington between the Minnesota Association of Wheat Growers, the National Association of Wheat Growers and Palliser. American and Canadian government officials were also involved, he said.

The release quotes Jack Felgenhauer, president of the National Association of Wheat Growers, as saying with farm costs rising, producers "cannot continue to operate any longer at yesterday's wheat price."

The release said because of differences in marketing systems in Canada and the U.S. the officials were unable to agree on how to get a higher price for producers. "The U.S. people felt Canada should be ready to implement a production controol program in times of overabundance."

Barber predicted severe food shortages if farmers don't get real income and relief from having to live off inflated land values.

19 Indian constables graduate

REGINA (CP) — Nineteen Indian constables were graduated this week from the native tribal police training program at the RCMP training academy in Regina.

Graduates are not members of the RCMP, but will serve on Indian band forces in Alberta and Manitoba.

The tribal policing program was established after release of a 1973 federal government report on problems with police service on reserves.

Nine of the graduates are members of the Dakota Ojibway tribal force, which serves eight bands in southwestern Manitoba.

The rest are from Alberta, two from the Hobbema tribal police, six from the Blood tribal police and two from the Saddle Lake tribal police.

Higher crop payments forecast

WINNIPEG (CP) — Crop insurance payments to Manitoba farmers for the current fiscal year are likely to be substantially higher than last year, Agriculture Minister Jim Downey said.

The Manitoba Crop Insurance Corp. expects to pay farmers between $10 million and $12 million — or about double last year's claims—for crop losses covered by all-risk insurance contracts, he said.

Farmers have already been paid $8.5 million by the crop insurance corporation in the current fiscal year which ends March 31, Downey said.

Flooding last spring and late seeding are the major reasons for the higher payments.

NIP gets 25% more in Alberta

EDMONTON (CP) — Alberta will receive a 25-percent increase this year in federal funding of the Neighborhood Improvement Program, federal and provincial ministers announced.

The province will receive $5 million under the program. The money will go into 66 communities.

Last year, 44 communities received grants. The program subsidizes community rehabilitation.

Below-average runoff expected

SASKATOON (CP) — Saskatchewan will have a below normal runoff this year, provincial hydrologist Ray Pentland said.

Pentland said the only part of the province where normal runoff is expected is the east-central region bordered by Saskatoon, Yorkton and Hudson Bay.

Runoff will be less because of the dry summer and fall last year and the below normal snow coverage now, he said.

It's all at Hillside

IF IT FITS ... REPAIR IT!



including Wallabees

If it's leather, we can repair it. Whether it's shoes, coats, purses — you name it, we'll fix it! For guaranteed expert workmanship and fast service, bring all your leather goods to . . .

Hillside SHOE CLINIC 595-1025 On the Outside at Hillside

NEW Miss Dylon Instant Shoe Color for leather, plastic, canvas and patent leather. Make old shoes look new!

2-20

It's all at Hillside

WEEKEND SPECIAL
Effective Thurs., Fri. and Sat.
FREYBE BEER SAUSAGE lb. 2.99
Adrian's HILLSIDE DELICATESSEN
While supplies last
OPEN WED., THURS., FRI. 'til 9 p.m.
Hillside Shopping Centre 595-2022

It's all at Hillside



THE COFFEE BIN
● Coffee ● Tea ● Spice ● Kitchen Gadgets ● Mugs ● Teapots ● Coffee Pots ● and much, much more
HILLSIDE MALL (next to Specht's) 595-4312

It's all at Hillside

THE CLOTHES HANGER
MANUFACTURER'S CLEARANCE ● CONTINUES ●
HILLSIDE STORE ONLY
2- and 3-pce. SUITS SALE $49 to $99
Sale of SPORT COATS AND BLAZERS $20 to $53
LEATHER BOMBER JACKETS Sizes 36 to 46 Reg. $210 SALE $149
2-20

What's happening at Hillside?

CALENDAR of EVENTS

FEBRUARY
18-23 Honda Car Display
25-29 Photo Display

MARCH
3-8 Auto Show
8 Oak Bay Power Squadron Information
10-15 Art Show
17-22 B.C. Lions Fund Raising Telethon
24-29 Fish Show

2-20

It's all at Hillside

Island HOBBYCRAFTS
HILLSIDE SHOPPING CENTRE 595-1713

TAMIYA AND HASEGAWA PLASTIC MODEL KITS

	Regular Price	
BRITISH FLAMETHROWER TANK	19.50	14.50
U.S.A. LIGHT TANK M5A1	12.00	9.00
BOEING F4 B4	16.50	12.25
MESSERSCHMIDT ME 109E	16.50	12.25
LOCKHEED F 104C STARFIGHTER	32.95	24.95
U.S. FAIRCHILD REPUBLIC	24.00	18.25
LANCASTER BIII	44.98	33.98

ESTES FLYING MODEL ROCKET KITS

	SALE PRICE	Regular Price
STAR TREK KLINGON BATTLE CRUISER	13.00	6.95
STAR TREK TIE FIGHTER STAR WARS TIE	13.00	6.95
MAXI ALPHA ROCKET	15.00	7.49
ASTRO CAM 110	32.95	29.95

You'll find it all at Hillside



when hair needs to be more than just clean —
GIVE IT EXCITEMENT . . . NATURALLY
KMS NUCLEOPROTEIN HAIR CARE PRODUCTS

● Cleanse-pHree
● NEFA Shampoo
● ReMove Shampoo
● pHinish Tangle Remover
● RePlace Moisturizer
● UltraPak Reconstructor
● RePair Reconstructor
● NucleoProtein Rinse
● Styling and Setting Gel

Most products available in regular sizes and larger economy sizes..

20% OFF FOR 3 DAYS ONLY

If you are already a KMS user this is a good time to stock up. We have been advised that wholesale prices of some items will be increasing in a few weeks.
If KMS is new to you, remember the no-risk MARGO guarantee.

"Use the products that we recommend in the manner that we recommend. If you are not completely satisfied, return the unused portion for a full refund or exchange."

MARGO BEAUTY STUDIO
"A business built on customer confidence and goodwill"
HILLSIDE SHOPPING CENTRE 595-2424
SHELBOURNE PLAZA 477-1815

You'll find it all at Hillside



High Fashion This Spring/Summer
Save $16
These high style sandals will lead the fashion parade this spring and summer and you can buy them at J. Reid right now — and save $16.00. Take your choice of natural or coffee bean colours — both feature the pyramid heel and polished wood sole. The J. Reid regular price for these smart spring steppers will be $42 — but to you, until Saturday, March 1, they are only $25.97. So come to J. Reid — soon! You have just 9 days to save $16. Or while supplies last.
MEN: There will be a special J. Reid bargain for you — soon. Low-priced at J. Reid Now!
Low-priced at J. Reid Now!
J. REID HILLSIDE SHOPPING CENTRE

TORONTO STOCK EXCHANGE TRADING

Distributed by CP

Toronto Stock Exchange—Feb. 20

Complete tabulation of Wednesday transactions. Quotations in cents unless marked $. z—Odd lot, xd—Ex-dividend, xr—Ex-rights, xw—Ex-warrants. Net change is from previous board-lot closing sale.

Stock	Sales	High	Low	Close	Net Ch'ge
A and B					
A.G.F.M	200	360	360	360	
Aby Gin w	850	$9¾	9⅝	9¾	
AbiPrce	27846	$24	23⅝	24	+ ¼
Abitbi 10	240	$51	51	51	
Action Trd	850	35	35	35	
Adanac M	19150	$5⅞	5⅜	5⅝	+ ½
Advocate	2000	250	245	250	
Afton Min	2000	$34	33½	33½	— ½
Agnico E	19051	$14	13	14	+ ⅜
Agra Ind A	100	$5⅞	5⅞	5⅞	+ ¼
Akaitcho	2900	185	180	185	— 5
Albany	62230	330	315	320	—10
Alt Energy	35646	$53	48¾	53	+4¼
Alta Gas A	29553	$30	29½	29⅞	+ ⅜
Alta G C p	195	$62½	62½	62½	—1½
Alta G F	160	$25⅜	25⅜	25⅜	— ⅛
Alta G 9.76	260	$25¾	25½	25½	— ⅛
Alta G 7.60	150	$20¾	20¾	20¾	
Alta G 6¾	3380	$41½	40¾	41	+ ¼
Alcan	26663	$69	68⅛	68½	+ ½
Alcan pr	100	$41½	41½	41½	— ½
Algo Cent	100	$23	23	23	— 1
Algoma St	6629	$38	37½	38	+ ½
AStel p	500	$24½	24⅜	24⅜	— ⅛
Algon pr	z96	$10⅞	10⅞	10⅞	
Allarco Dv	200	$65	65	65	
Alumin 4 pr	28	$25	25	25	
Alum 3rd p	300	$23⅜	23⅜	23⅜	
Am Larder	37800	72	69	69	— 2
Amcan	200	480	480	480	
Am Eagle	57850	$5½	5¼	5½	+ ⅛
A Led	115666	100	95	99	+ 4
Andres W A	5400	$12½	12⅜	12½	— ⅛
Ang Am 6¼	325	$62½	62¼	62¼	—2¼
Ang D Gld	4400	380	370	375	— 5
Ang U Dev	900	405	400	400	+10
Anthes B p	z25	$83	83	83	
Aquitaine	45491	$54¾	50⅞	54¾	+4½
Arbor C	1000	142	142	142	+17
Args 250 p	z50	$29⅝	29⅝	29⅝	
Args 260 p	z55	$29	28⅞	28⅞	
Argus B pr	10020	$29	29	29	+ ¼
Argus C pr	400	$7	7	7	— ¼
Asamera	44287	$28	26¾	26	+1¼
Asbestos	2360	$36	35½	36	+ ½
Asoc Porc	3132	295	275	295	— 5
Astral	300	240	240	240	
Atco A	12120	$20½	19½	20½	+ ⅜
Atlas Yk	9300	91	90	90	— 1
Ato Hard A	600	$13¼	12¾	13¼	
BC Sugar A	250	$41½	41½	41½	+ ½
BP Can	31495	$47	44	47	+3¼
Banister C	2000	$18⅛	17⅞	18⅛	+ ⅜
Bank BC	190	$33	33	33	— ½
Bank Mtl	22297	$25½	25¼	25½	+ ⅛
Bk Mtl r	367367	36	34	36	+ 1
Bank N S	19779	$26¼	25⅞	26¼	+ ¼
Bankeno	9050	$5½	5⅜	5½	+ ⅛
Barex	2000	26	26	26	— 3
Bary Expl	71220	275	236	260	+25
Basic Res	16450	$16⅜	16⅛	16¼	
Baton B	2195	$14	14	14	+ ½
Bay Mills	700	$6½	6½	6½	
Becker B p	200	$7¾	7¾	7¾	
Bell Canad	49745	$19⅞	19¾	19⅞	
Bell C pr	800	$27¼	27¼	27¼	
Bell 2.28	450	$30⅛	30⅛	30⅛	
Bell 1,80	1000	$21½	21½	21½	
Bell 1.96	1550	$23⅞	23⅝	23⅞	— ⅛
Bighart O G	29800	$7¼	7	7¼	+ ¼
Bi Hawk	5200	68	60	60	—10
Blakwod A	100	$5¾	5¾	5¾	— ½
Bombr	400	$10⅜	10⅜	10⅜	—⅜
Bonza O	83341	$11	10⅝	11	+ ¼
Bonanza W	71627	$5⅜	460	5¼	+65
Bow Valy	88985	$57¾	55½	56	+ ½
Bow-m pr	z20	$43	43	43	
Bralor Res	41550	$27	25½	25¾	— ¾
Bramalea	3100	$20	19⅞	20	+ ¼
Brascan A	12080	$27⅜	27	27⅛	
Brscn 8½	450	$25	24	24	— 1
Brenda M	3650	$36⅝	36	36⅜	— ½
Bright A	500	$14½	14¼	14½	+ ¼
Brinco	26263	$9⅝	9⅜	9½	
Brinco p	8321	$5¾	5¼	5½	
BCFP	3011	$28½	28	28	— ½
BCRIC	78395	$8	7¾	8	+ ⅛
BC Phone	3035	$16½	16⅛	16½	+ ¼
BCPh 4¾ p	z50	$51	50¾	50¾	
BCPh 5¾ p	100	$61	61	61	+ ½
BCPh 6 pr	z12	$63½	63½	63½	
BCPh 6.80	100	$18	18	18	
BCP 10.16 p	z27	$26⅛	26⅛	26⅛	
Brgul Reef	10000	118	115	116	+ 4
Brunswk	6079	$14¼	13⅞	14⅛	+ ⅛
Budd Can	800	$8	7¾	8	+ ⅛
Bushnell	z50	$9½	9½	9½	
		C			
CC Yachts	7025	375	365	375	+10
CAE	2800	$16¾	16	16¾	+ ⅜
CIL	1475	$29	28½	28½	— ¼
CME	186071	345	299	325	+30
CMS Mines	10125	95	90	90	— 5
Cad Frv	2500	$23⅜	23	23½	— ⅛
Cad Frv A	3610	$8⅞	8¾	8¾	— ⅛
Cal Pow A	6178	$47	45¾	47	+ ¾
Cal P 4 p	z15	$48½	48½	48½	
Cal P 2.36	600	$25⅜	25¼	25¼	— ⅛
Calvert	79330	350	335	345	
Camflo	9650	$20⅝	19⅞	20⅜	+ ⅛
C Chib A	1503	$14½	13½	14½	+ ¼
Camp RL	8652	$36¼	35	36¼	— ¼
Can Cem	12100	$13¾	13¼	13¼	— ½
CCe C p	z25	$14¼	14¼	14¼	
CDC	39566	$13¼	12⅞	13	+ ¼
CDC pr B	7661	$142	139	141½	+2½
Can Malt	400	$30	30	30	— ¼
C Nor West	39246	$21⅜	20⅝	21½	+1⅜
C Packrs	1600	$34¾	34½	34½	— ¼
Can Perm	3750	$17⅞	17½	17½	— ⅜
C Perm 6¾	500	$22	22	22	
C Safway p	z5	$85	85	85	
CS Pete	21612	$28	26½	28	+1¼
Can Trust	2539	22	21½	21¾	— ¼
C Trust 7¼	20900	$17⅞	17¼	17¼	— ⅜
C Tung	1350	$31	29	30¾	+ 2
Cdn Arrow	330	140	140	140	
CCablesy A	16700	$13⅞	13⅝	13⅞	+ ⅛
Cdn Cel	2450	$10½	10	10	— ⅜
C Formost	300	$6½	6½	6½	
C Found pr	z6	$10½	10½	10½	
CG Invest	400	$23	23	23	
C Homestd	4391	$30¼	29	30	+ 2
C Hydro pr	100	$11¼	11¼	11¼	— ¼
CI Bk Com	33524	$25¼	24⅜	25	— ¼
C Lencour	8050	52	48	50	+ 6
C Manoir	200	$5⅝	5⅜	5⅝	— ⅜
C Marconi	1410	$20½	20	20¼	+ ⅛
C Merrill	9500	$28¼	26½	28	+2¼
CNat R	64199	$16⅜	15¾	16⅜	
C Nat 8.50	4200	$35½	33½	35½	+ ½
C Occdental	18140	$13¾	13	13¾	+ ¾
CP Inve	26135	$47¼	46½	47	
CP Ltd	38215	$47½	45⅜	47¼	+1¾
CPL A p	740	$9	9	9	
C Reserve	4900	$21½	20¾	21½	+ 1
Cdn Tire	220	$26½	26½	26½	
Cdn Tire A	4879	$28⅞	28½	28½	+ ⅛
C Utilties	3052	$22½	21¾	22	
C Util 9.24	z50	$25½	25⅛	25⅛	
C Util 7.30	400	$22¼	22¼	22¼	
CWN G 4 pr	515	$8⅞	8¾	8¾	— ⅛
Canbra	2400	$5	495	5	+ 5
Candel Oil	650	$75	72	75	+ 4
Canray	23900	355	330	330	—15
Canron A	31650	$14½	14¼	14¼	
Cara	8050	$18⅞	18¼	18⅞	+ ¼
Carl OK	38145	$10⅛	9¾	10	+ ⅛
Carl A p	100	$24	24	24	
Carma A	950	$14⅜	14¾	14¾	+ ⅛
Carolin M	10900	$22½	18⅞	21½	— 1
Cassiar	740	$13¼	13¼	13¾	
Cassidy L	100	380	380	380	—10
Celanese	66620	$8⅛	7⅝	8	+ ½
Celanes I p	z20	$10	10	10	
Ctl Est A	142	$11¾	11¾	11¾	— ⅛
Ctl Fund A	850	$7	7	7	
Cent Pat	4500	360	350	360	+10
Chnclr	12515	$6⅜	6	6¼	+ ¼
Charter Ol	26625	355	310	325	+25
Cherokee	10100	$14½	14	14⅜	+ ⅜
Chib Kay	23000	41	38½	40	
Chieftain D	1104	$40⅜	39¼	40⅜	+ 1⅞
Chieftain p	40	$300	300	300	—17
Chromaco	100	450	450	450	
Chrysler	8979	$11⅜	10¾	10⅞	— ⅝
CHUM	311	$13⅜	10¾	11⅜	
CHUM B	423	$13⅜	11	11⅜	+ ⅜
Cockfield	400	$6⅛	6	6⅛	+ ⅛
Coin Lake	19000	43	40	40	— 3
Cmplx	82900	$7⅜	5⅜	7¼	+ 1½
Cominco	23264	$72	69½	72	+ 1
Cominco A	200	$23½	23½	23½	
CC Tr p	700	$10	10	10	
Comrcl O G	25850	420	390	420	+20
C Holiday I	100	$10	10	10	
Conduit A	200	490	490	490	
Coniagas	15600	280	240	275	+35
Con Bath A	6891	$18½	18¼	18⅜	
Con Bath p	1051	$16⅞	16⅞	16⅞	— ⅛
Con Fardy	3500	385	380	385	+ 5
C Durham	29050	240	230	239	+ 9
C Marben	31195	325	315	320	+ 5
C Morisn	42850	$5¾	5¼	5½	+ ⅛
Cons Pipe	450	$7	6¾	7	
Cons Prof	23417	220	210	220	+ 5
C Rambler	2180	$6¾	6⅜	6½	— ⅛
C Rexspar	10100	100	100	100	
Con Textle	1000	$9	9	9	
Con Distrb	3900	$10	9¾	9¾	— ¼
Cons Gas	26756	$30⅜	29⅝	30⅜	+ ⅝
Con Gas D	100	$40	40	40	+ 2
Con Gs 7½	15379	$30	29⅜	30	+ ⅝
Con Glass	2400	$18½	18½	18½	— ½
Control F	2600	325	325	325	+25
Conventrs	69702	$18¼	17¼	18⅛	+ ⅞
Conwest	1600	$8½	8⅜	8⅜	— ⅛
Cooper C	250	$6½	6½	6½	— ⅛
Cop Fields	3350	$16½	16⅛	16¼	— ¼
Corp vt	1635	$18¼	18⅛	18⅛	
Corby B	100	$17½	17½	17½	
Corp Food	100	$23	23	23	+ ½
Cosed	118797	$27⅞	26¼	27⅜	+ 1⅛
Costain Ltd	1850	$8¾	8⅜	8¾	+ ⅛
Courvan	19125	160	148	160	+ 10
Craigmt	9535	$6⅜	6⅜	6⅜	+ ¼
Crain R L	350	$13	13	13	+ ⅛
Crestbrk	5375	$27	23¾	27	+ 3
Crwn Life	z26	$63½	63½	63½	
Crush Intl	500	$12½	12½	12½	
Cuvier M	8900	104	96	100	+ 4
Cyprus	16050	$24⅛	23¾	24	
Czar Res	85127	$18	17⅜	18	+ ¾
		D to G			
DRG Ltd A	340	$5½	5⅜	5½	
Daon Dev	45850	$6⅜	6½	6¾	+ ⅛
Daon A	300	$6⅞	6¾	6⅞	+ ⅛
Daon 8½ p	500	$8	8	8	
Daon 9½ p	250	$9⅛	9⅛	9⅛	
D Eldona	63600	270	250	258	— 2
Delhi Pac	50075	105	101	105	+ 2
Denison	61388	$47½	45¼	47⅜	+2⅝
Dicknsn	19935	$12¾	12⅛	12¾	+ ½
Digtech	3500	$8¾	8¼	8¾	+ ½
Discovry	4300	250	240	250	+10
Doman I	21990	$11½	10¾	11	
Dome Mine	4962	$80	77½	80	+1½
D Pete	127388	$81¼	77	81¼	+2¾
DPete B p	2225	$20¾	20	20¾	+ ⅛
D Bridge	33034	$16⅜	16	16⅜	+ ¼
D Citrs A	4000	5	495	495	— 5
DExplor	32000	95	87	95	+ 8
Dofasco A	5507	$38⅜	38½	38⅝	— ⅛
Dofasco p	250	$55⅝	55½	55⅝	
Dom Store	800	$20	20	20	
D Textle	3440	$15⅞	15½	15⅞	+ ⅛
Domlim A	600	$16	15⅝	16	+ ¼
Domtar	2940	$28½	28⅛	28⅛	
Dr Mc C A	100	$11¾	11¾	11¾	+ ⅛
Dunde Pal	37957	118	111	116	+ 8
Dunraie	18600	135	128	130	— 3
Du Pont A	855	$32	31	31½	
Dustbane	200	$8⅛	8	8⅛	+ ⅛
Dylex Ltd	300	$10½	10	10	— ½
Dylex L A	500	$10⅜	10⅜	10⅜	
Dynmr	127355	$5½	5	5¼	+ ¼
E-L Fin	100	$13	13	13	
E-L Fin p	200	$13¼	13¼	13¼	
Esf Mirtic	2810	320	305	305	—10
East Sul	1375	325	315	315	— 5
Estn Prov	500	$7⅝	7½	7½	
Ego Res	59600	250	237	250	+ 10
Elhm A	30150	$7¼	6⅜	7¼	+ 1
Emco	1030	$11¼	11	11¼	
Enrgy Res	1400	210	208	210	+ 4
Equi Trust	500	425	425	425	
Extndcar	400	$10¼	10¼	10¼	— ¼
Extd A	600	$9⅞	9⅞	9⅞	
Falcon C	23225	$14⅞	14½	14⅞	+ ⅛
Fibrg Nik A	16220	$13½	128	131	—1¼
Fed Ind A	1400	$7¾	7¾	7¾	
Fed Trust A	200	280	280	280	
Fidelity Tr	700	470	470	470	
Finning T	1000	$40	40	40	+ 1
Firan Gndl	1500	75	75	75	+ 5
F Calgary	5800	280	275	280	+10
F City Fin	500	$14	14	14	+ ½
F City F wt	300	$5¾	5¾	5¾	+ ¾
F City Tr B	1000	$8	8	8	— ⅛
F Mar	24450	230	225	230	+ 5
Foodex p	1200	$6⅜	6½	6½	— ⅛
Ford Cnda	212	$54	54	54	+ 1
F Sea A pr	300	$7⅜	7½	7½	— ⅛
Francana	14230	$16	15¼	15¼	— ¼
Fraser	2200	$20	19½	19½	— ½
Fruehauf	100	$11⅞	11⅞	11⅞	+1⅜
G&H Steel	200	175	175	175	+ 5
G M Res	11675	$7⅜	7¼	7⅜	+ ⅜
GSW Cl A	1000	$8	8	8	+ ¼
Galtaco	100	$6¼	6¼	6¼	
Galveston	45100	450	410	450	+25
Garbell p	500	450	450	450	—25
Gaz Metr	1800	$8¼	8	8¼	+ ⅛
Gen Baker	1000	$8	8	8	+ ¼
G Distrb A	31850	$12¼	11	12	+ 1
G Distrb w	65950	$5	420	5	+ ¼
GMC	1237	$60	59½	59½	+ ⅜
Genstar L	23923	$31¾	31	31½	+ ⅛
Gesco Dis	200	325	325	325	—25
Giant Yk	500	$20¼	20⅛	20¼	
Gibraltar	1900	$15⅞	15½	15¾	
Gilbe Rlty p	1300	$21⅝	21½	21½	
Goldale A	11700	$7¼	7	7¼	+ ⅜
Goldund M	17200	360	340	360	— 5
Goodyear p	z7	$33	33	33	
Graft G	440	$16⅛	16	16	
Graft G p	612	$34	33¾	34	+ 1
Granduc	10200	390	365	390	+20
G L Nickl	6505	170	170	170	+ 2
GL Forest	3387	$62	61¼	62	+ 2
GN Fin	2200	300	300	300	
GNGas A p	z80	$14⅞	14⅜	14⅞	
Gt West S	3800	290	275	275	—15
Greyhnd	2883	$28⅜	28¼	28⅜	+ ⅜
Guar Trp	200	$16¼	16¼	16¼	
Gulf C	113694	$16⅛	14½	16⅛	+ 1⅝
Gulfstrem	16778	$8⅛	7¾	7¾	— ¼
		H to L			
HCI Hldg	230	$26¾	26¾	26¾	
H Group A	700	420	420	420	—10
Hardee	11200	82	82	82	
Hard Crp A	2400	300	295	295	— 5
Harlequin	5360	$19½	19¼	19¼	+ ⅛
H Wood	2300	205	180	205	+ 15
Hatleigh A	650	$5⅝	5⅝	5⅝	— ⅛
Hatleigh B	10975	$5⅞	5⅞	5⅞	
Hawker	4067	$17⅝	17¼	17½	
Hawker pr	200	$21½	20	20¾	+ ⅛
Hayes D	8513	$10	9¾	9¾	
Hedway A	900	$6⅛	6	6⅛	+ ⅛
Highfield	2200	340	330	340	+ 5
Holinger A	400	$46	45½	45½	— ½
H Bay Mng	4567	$34½	33½	34⅜	— ⅛
H Bay Co	1991	$30½	29⅜	30⅛	+ ⅛
HBC pr	448	$20½	20⅛	20⅛	— ⅜
HB Oil Gas	11396	$138	128	137½	+ 10
Hu-Pam	3000	85	77	77	
Husky Oil	4350	$79¼	79	79¼	— ¼
Husky B pr	250	$36	36	36	
Hydra Ex	11740	81	76	81	
IAC	54090	$10¼	9⅞	10¼	
ITL Ind	2800	345	340	345	+ 5
IU Intl	28243	$15¾	15¼	15¾	+ ½
Imasco	837	$45¼	44¾	45¼	+ ½
Imasco A p	z83	325	325	325	
IOil A	138300	$50½	47¼	50½	+3½
Imp Oil B	1849	$50	48¾	50	+1¼
Inco ∞	54697	$34⅞	34	34⅝	— ¼
Inco 7.85	1031	$21½	21½	21½	
Indal	900	$13¼	13	13¼	
Inland Gas	700	$13⅛	13¼	13¼	— ¼
Inland G p	600	$10¾	10¾	10¾	— ⅛
Inter-City	9365	$23	22¼	23	+ 1
Inter C B w	100	$18⅞	18⅞	18⅞	+ ⅜
Intrmetco	700	$12½	12½	12½	+ ¼
IBM	765	$77¼	76¾	77	— 3
Int Mogul	1581	$8	7⅞	8	+ ⅛
Intpr Pipe	12859	$17⅞	17½	17¾	
Ipsco	500	$26½	26½	26½	
Irwin Toy	3100	315	300	310	
Ivaco	1350	$19¼	19⅛	19⅛	— ⅛
J Q Res	10160	139	131	131	— 4
Jannock	4100	$13	12⅞	13	— ⅛
Jannock 8	289	$13¼	13¼	13¼	— ⅛
Jannock w	5000	$6⅝	6⅝	6⅝	
Jorex Ltd	45000	70	65	65	— 3
Joutel	74300	189	180	185	+ 6
K-Tel Intl	200	$9⅛	9	9⅛	+ ⅛
Kaiser	168915	$38⅛	37½	37⅝	— ½
Kam Kotia	18550	$7	6¾	7	+ ¼
Kaps Tran	60250	143	130	143	+15
Kaps r	168384	11	9	11	+ 1
Keeprite	100	$14½	14½	14½	+ ¼
Kelsey H	400	$25	24¾	25	
Kerr Add	12464	$18½	18	18	— ¼
K Anacon	1000	90	90	90	— 1
La Luz	100	$7¾	7¾	7¾	+ ¾
La Vrndr	250	$8½	8½	8½	— ½
Labatt A	29808	$24½	24¼	24¼	— ¼
Lacana	16600	$11⅜	10⅞	11⅜	+ ⅜
Lacana w	500	$7¼	7⅛	7¼	— ¼
Laidlaw A	2000	$6¾	6¾	6¾	— ⅛
Laidlaw B	3200	$6⅞	6¾	6⅞	+ ⅛
L Ont Cem	800	$5¾	5¾	5¾	
L Shore	5550	$8	7¼	7¼	— ¼
Lasitr Km	6000	230	225	225	—10
Laurasia	54825	131	116	130	+12
Lau Fin p	172	$11	11	11	— ¼
Lava Cap	11201	$7⅞	7¼	7¾	+ ¾
Leigh Inst	1274	$9½	9¼	9¼	— ¼
Liberian	300	$8	8	8	
L L Lac	4511	$8⅝	8	8	— ¾
Lob Co A	3300	420	420	420	+10
Lob Co B	2900	420	410	420	+ 5
Lob Co pr	300	$26	26	26	+ ½
Lob Ltd Ap	800	$15	15	15	— ¼
Lob Ltd Bp	z15	$15⅞	15⅞	15⅞	
Lochiel	57526	$7½	6⅞	7¼	+ ⅜
Lytton M	1500	78	78	78	+ 2
		M to O			
MDS Helth	1100	$9¼	9	9	— ½
MICC	3570	$13⅜	12⅞	12⅞	— ⅛
Micc 8p	200	$28⅜	28⅛	28⅜	+ ⅜
Mclan H A	477	$25½	24¾	25¼	+ ¼
MB Ltd	20119	$31	30¼	30⅜	+ ⅜
Madeline	7525	330	325	330	
Madsen	2000	175	174	174	— 1
Magna A	500	$12⅛	12⅛	12⅛	— ⅜
Magnason	2100	280	275	280	+ 5
Magnetcs	6600	180	170	180	+10
Mahr p	100	$5¾	5¾	5¾	
Maislin I	350	$5¼	490	490	
Maistc Wil	12050	$8⅝	8⅜	8½	+ ⅛
Malartic	1700	200	200	200	+15
Man Ba	278835	335	269	305	+36
Mrime El	600	$13½	13½	13½	
Maritime	1258	$24⅜	24¼	24⅜	+ ⅝
Martim A p	100	$8	8	8	
Mar T 940	255	$10	10	10	
Mark Spnc	11100	$8½	8	8¼	+ ¼
Mass Fer	8425	$11⅞	11⅝	11¾	
Mas F A	900	$22½	22	22½	+ ½
Mas F B	2070	$22⅜	22	22¼	
Matchan	19000	50	47	49	+ 1
Mc Adam	20900	87	80	80	— 6
Mc Intyre	1870	$92	90½	90½	— 2
McLaghln	800	$12⅜	12⅛	12⅛	— ⅛
McLghl 9 p	1125	$19½	19½	19½	
McLghl 10 p	100	$13¼	13¼	13¼	+ ¼
McLghl w	425	$8¼	8	8¼	+ ¼
Melcor	1400	$16⅜	16⅛	16⅛	+ ¼
Mentor	905	$5¾	5⅝	5¾	
Mercantil	2735	$18	17¾	18	+ ¼
Merland E	35075	$25½	24⅝	25¼	+ ¾
Met Stors p	100	$15	15	15	+ ¼
Met Str 67p	225	$14½	14½	14½	
Midcon	600	275	275	275	+25
Minrl R	107425	300	295	299	+ 8
Mnrl rt	968741	49	45	45	
Mitel Corp	13679	$22	21⅜	21⅞	+ ⅛
Molson A	700	$29	28¾	29	+ ¼
Molson B	700	$27½	27½	27½	+ ¼
Mon Inv	300	$11⅜	11⅜	11⅜	+ ⅜
Monenco A	400	$14¼	14¼	14¼	+ ¼
Monela P	300	105	105	105	— 5
Mtl Trust	800	$22	21	22	+1¼
Moore	19435	$37	36¼	36¼	— ½
Mtn States	16850	$13¾	13	13	— ⅜
Muncpl S L	500	$5	5	5	
MSL p	100	$9⅜	9⅜	9⅜	— ⅛
Murphy	4900	$28½	27¾	28	+ ⅛
N B Cook	600	$8½	8¼	8¼	— ¼
NBU Mine	7100	330	320	320	+ 5
Nat Bk Can	11685	$12⅛	11¾	11¾	— ¼
Nat Drug	820	$12¼	12⅛	12¼	+ ¼
Nat Pete	17400	235	221	225	
Nat Sea A	1000	$15⅛	14⅞	15⅛	+ ⅜
Nat Trust	1000	$25¾	25¾	25¾	— ¼
Nemco	14000	297	286	286	— 9
Neomar	2571	420	405	420	+10
N B Tel	800	$20⅞	20⅞	20⅞	— ⅛
N Kelore	53000	56	52	56	
N Provid D	35200	79	74	79	+ 9
N Que Rag	186100	$7	5⅛	6½	+1¼
N Senator	51000	48	44	46	— 3
N York Oil	19275	310	295	310	+15
Nfld LP A	300	$22	21⅜	22	+ ½
Nfld Tel	600	$11½	11½	11½	— ¼
Nfld Tel A	250	$16½	16½	16½	
Newnor	25000	33½	32	33	— 1
Nick Rim	31000	50	47	47	— 3
Noble M	13900	235	225	225	—10
Noma A	100	$10½	10½	10½	+ ¼
Nor Acme	25000	90	90	90	— 6
Noran	208449	$28¼	26¾	27⅞	— ½
Norbaska	91300	90	75	90	+15
Norcen	68372	$39½	38¼	39¼	+ ¾
Norcen B	225	$20	20	20	
Norcn 288	5000	$70	69	69	+ 1
Nordair A	200	$14⅜	14¼	14⅜	— ⅝